"All the News That's Fit to Print."

The New York Times.

VOL. LXXV....No. 25,060. NEW YORK, SATURDAY, SEPTEMBER 4, 1926. TWO CENTS in Greater New York | THREE CENTS Within 200 Miles | FOUR CENTS Elsewhere in the U. S.

THE WEATHER

Fair today; tomorrow showers; not much change in temperature.

Temperature yesterday—Max. 71, min. 57.

☞For weather report see Page 27.

SIMPSON DECLARES STEVENS WITNESSES FAIL TO BACK ALIBI

Questioned by Police, He Says Three of Four Can't Recall Date of Fishing Party.

HINTS ONE WAS "COACHED"

Private Detectives Put Date in Applegate's Mind, the Police Assume, Questioning Him.

OR PERHAPS REPORTERS DID

Woman Says Stevens Visited Her Home Near Scene Greatly 'Excited'—He Denies It.

Assistant Attorney General Alexander Simpson and his corps of detectives investigating the Hall-Mills case struck at the alibi of Henry Stevens last night. According to Patrick J. Hayes, chief of the detectives, three of the four persons upon whom Stevens depended to support his alibi were unable to swear that they saw him fishing on the night of the crime.

Stevens has declared that on the night of Sept. 14, 1922, he was fishing with several friends on the beach in front of his home at Lavalette, N. J. He accounted for his time up to about 10:30 P. M., and his wife promised to produce three women who were to swear that Stevens was at his home as late as 11 P. M.

Support for these time elements would have eliminated Stevens from the investigation. It would have been impossible for him, in the time unaccounted for, to have driven over the fifty miles of winding highway between his home and the crabapple tree where the Rev. Dr. Edward W. Hall and Mrs. Eleanor R. Mills were shot to death.

Woman's Story New Factor.

The visit of the investigators to Lavalette came after Mrs. Anna Hoag, another witness in the revived inquiry, had made an affidavit. In this document she swore that Stevens visited the scene of the crime a few days after the murders. He called at her home, which is several hundred yards from the crabapple tree. She described Stevens as agitated.

Last night he denied Mrs. Hoag's statements. He said that he had not been near the scene of the crime since his twenty-fifth year.

A surprising development that came out of the round-up of alibi witnesses at Toms River, N. J., last night was the charge by one of the detectives that a witness, Arthur Applegate, had been approached by "private detectives" four years ago. Applegate was the ace of the alibi witnesses, and, according to Chief Hayes, the only reason he had said he was fishing with Stevens on Sept. 14 was because the detectives fixed that date in his mind.

"Applegate has no recollection of Sept. 14 at all," said Chief Hayes. "The private detectives kept after him until they got him to sign a statement of what they wanted him to say. Applegate gave his description of his callers and one of them resembled one of the private detectives who were active in this case four years ago."

Chief Hayes was asked if the man was one of the private detectives hired by Mrs. Hall in 1922 to conduct her own investigation of the murder. The police official said that the man described by Applegate resembled one of them. Senator Simpson said that every effort would be made to fix the identity of the man.

Four Men Questioned.

Senator Simpson and his investigators reached Lavalette at 6 P. M. In the party besides Hayes were Inspector John J. Underwood, Captain Harry Walsh, Sergeants Richard H. Burke and James O'Neill, and Lieutenants J. P. Devine and Walter S. Ciecuich. Senator Simpson and Inspector Underwood remained at the Ocean County Courthouse at Toms River, while the remainder of the party went in search of the alibi witnesses. The questioning of the four men was done in the home of Sheriff John Grant of Ocean County, which is directly back of the courthouse.

Before the men were examined, the investigators gave out part of the statement made to Captain Walsh and Sergeant Burke on Wednesday night. It dealt with Stevens's story of how he put in his time on the fateful night. The statement read as follows:

"About 6:30 P. M. on the night of Sept. 14, 1922, I ate my supper and went out on the beach to fish, where I remained until about 9 P. M., or after. I didn't go at any time further than one block from my house. Shortly after 9 P. M. I went to my house and drank a bottle of soft stuff. After that I cleaned the fish and went to my garage. This took about half an hour. I walked to the end of the boardwalk to see if any one else caught a fish.

"There was another little incident that happened that night. About 7:30 P. M. a man came along the beach with a bluefish and I said that I had a pocket scale and would weigh it for him, which I did. It was six pounds. He afterward went home. I retired about 11 P. M. and slept until about a half hour before sunrise, which was about 6:30 A. M., Daylight Saving Time."

Asked About Companions.

Q.—Mr. Stevens, in whose company were you while you were fishing that night? A.—I didn't fish with anybody, but Arthur Applegate was close to me. I also saw George Janson of Lavalette, William A. Eger, Thaddeus Mellinger, Mr. McGonicle and Mayor Van Camp.

Q.—Where did you store your Ford station wagon that night? A.—In the garage back of my house.

Q.—Did you or any member of your fam-

Continued on Page Four.

POPULAR MATINEE TODAY. Greatest Show Ziegfeld ever produced. Ziegfeld Revue Globe Thea.—Advt.

New American Flag Replaces Tattered One in City Hall Park

A brand new American flag was floated yesterday afternoon from the historic liberty pole in City Hall Park. Its predecessor had become so frayed, tattered and weather-stained as to cause unfavorable comment. The liberty pole, like the park itself, is under the jurisdiction of the city's Park Department, in whose budget provision is made for flag replacement, when desirable, two or three times a year.

Mayor Walker, to whose ears had come some caustic criticism of the condition of the old flag, called up the Park Department and the new one was soon hoisted. The department's explanation was that retention of the outworn flag had been an oversight.

CITIES JOIN TO FIGHT HIGHER PHONE RATES

New York, Boston, Los Angeles and Other Municipalities Combine, Charging Monopoly.

PROTEST TO GOVERNMENT

Increase Here Put at $11,000,000 While Other Cities Are Hit in Like Proportions.

New York City, in common with Boston, Los Angeles, Indianapolis, Youngstown, Ohio, and other municipalities, as well as the Ohio State Utilities Commission, probably will unite soon in a concerted attack before the Interstate Commerce Commission against the American Telephone and Telegraph Company, charging that it exists as a monopoly in violation of the Clayton act.

That statement was made yesterday by Assistant Corporation Counsel Mahlon Fertig, who said he expected to go to Boston next Tuesday to confer with Mark Sullivan, Special Assistant Corporation Counsel of that city, who was appointed to protest and fight the increased telephone rates recently announced by the corporation. The City of Boston, Mr. Fertig said, had asked for a hearing before the Interstate Commerce Commission, filing two complaints, and had invited New York City to cooperate in the action. Should New York become a party to the complaint this will be the first time. It is said, that two large cities have joined forces to press this issue.

Mr. Fertig said he had no doubt this city would join with Boston and that assurances of similar united action had been already received from Los Angeles, Indianapolis, Youngstown, Ohio, and from the Ohio State Utilities Commission. "There will be cooperation also," said the Assistant Corporation Counsel, "from certain municipalities and civic organizations in Michigan, and probably from many other States."

Boston, like New York and other cities, suffers from the recent schedule of increased telephone rates. The local increase here promises to cost telephone subscribers $11,000,000 a year, and in Boston, Indianapolis and other communities the amount is said to be as large proportionately to their respective populations.

The Boston complaints charge that the rates are high because of the alleged illegal control by the American Telephone and Telegraph of the Western Electric Company, which manufactures telephone instruments and rents them to companies in the extensive Bell system; its control of the Graybar Company, newly organized, from which all telephone companies subsidiary to the American Telephone and Telegraph must purchase all their supplies, and its control of the various telephone companies in the Bell system.

The charge is not a new one. It has been made many times by the Corporation Counsel of the City of New York before the State Public Service Commission, but without tangible results for the most part.

Boston asserts that because of this combination of companies, all dominated and controlled by the American Telephone and Telegraph, subscribers have been unable to obtain reasonable rates, and that at the same time the combination has "hindered and obstructed a full investigation and appraisal of the assets of the Bell telephone system by any regulatory body."

The combination is described in the Boston complaint as a "device, scheme and plan to balk a full investigation."

RECEIVER IS NAMED FOR G. L. MILLER & CO. IN DEFAULT ON LOAN

Realty Bond House Sued by 571 Park Avenue Assignee When $50,000 Is Overdue.

BANKRUPTCY NOT INVOLVED

Concern's Difficulties Ascribed to "Frozen Assets," Which Far Exceed Liabilities.

NATION-WIDE IN ACTIVITIES

Ottinger's Aid Warns Bondholders Against Fright, but Points to Need of Protective Laws.

G. L. Miller & Co., investment brokers at 30 East Forty-second Street, who have underwritten bond issues aggregating $70,000,000, and the Investment Banking Corporation, a subsidiary, passed yesterday into the hands of an equity receiver. The parent company's assets were listed at $9,636,987 and its liabilities at $6,915,324. Federal Judge Julian W. Mack appointed as receiver Lawrence Berenson, an attorney with offices at 27 William Street, under bond of $100,000. The bond was filed.

Mr. Berenson took charge at the East Forty-second Street offices of the company late yesterday. He conferred with the concern's officers, and later said he would make no statement until he had made a thorough survey of the company's financial status.

The receivership is the result of an equity action brought by Joseph L. Goodman, to whom the 571 Park Avenue Corporation has assigned all its interest in and claims against Miller & Co., which was financing a large building under construction at that address. No bankruptcy petition was filed, and both the parent and subsidiary companies joined the plaintiff's prayer for relief in the form of a receivership, admitting the truth of all allegations.

In Default on $50,000 Due.

The bill of complaint filed by Shaine & Weinrib, 299 Broadway, attorneys for Mr. Goodman, sets forth that Miller & Co. entered into a contract with the Park Avenue Corporation April 1 last, obligating itself to pay $1,425,000 in instalments; that an instalment of $50,000 due on Aug. 6 was not paid, although proper demand was made for it, and that as a result of the nonpayment the Park Avenue Corporation was compelled to curtail its building operations and delay completion of the structure for at least one month.

The papers filed in the United States District Court list the company's assets as follows, with the exception of the odd cents:

Bonds for sale at par	$4,657,100
Notes and accounts receivable	3,479,496
Stock and securities included in investment in subsidiary company	713,723
Certificates of deposit	500,000
Cash	100,000
Bonds pledged for sale	100,000
Furniture and fixtures	56,667
Accrued interest	30,000
Total	$9,636,986

The liabilities listed are:

Commitments to mortgagors on underwritings	$6,130,193
Customers' partial payments	91,000
Notes payable (secured by $500,000 of certificates of deposit and $100,000 bonds)	500,000
Accounts payable	2,108
Other liabilities	41,723
Reserves	150,000
Total	$6,915,324

The papers say also that Miller & Co. is the sole stockholder in the Investment Banking Corporation, incorporated in Georgia, and is therefore a creditor of that company to the amount of $2,000,000, represented by loans advanced.

Deputy State Attorney General Keyes Winter, head of State Attorney General Albert Ottinger's Anti-Stock Frauds Bureau, who has been investigating the Miller company under the Martin act, said yesterday that the investigation had shown to date that the difficulty confronting Miller & Co. was "over-appraisals of property values and placing their funds in frozen assets." He issued the following statement last night from his home at Woodbury, L. I.:

"The G. L. Miller & Co. receivership is apparently a result of their practice of pooling the proceeds of the sale of their bond issues and of freezing their assets in unsalable bonds, so that they

Continued on Page Two.

Railroads Prepare for Record Holiday Travel; Expect 1,000,000 to Leave City for Labor Day

Holiday travel which probably will break all records started yesterday from New York City. It will continue in increasing volume today, and will begin to ease up tomorrow. About 1,000,000 persons will have left the city by tomorrow night, it is estimated, and most of them will pick practically identical hours for returning.

To handle the crowds going out of town for Labor Day and returning on Monday night and Tuesday the principal railroads serving this area have made preparations for record traffic. Soon after the New York Central made known its plans to run more than 200 extra trains, with additional coaches and Pullmans on the regular ones, the Pennsylvania announced that 340 extra trains would be operated to accommodate passengers out of its station. The Long Island Railroad will use every piece of its passenger equipment in the coming four days.

The homeward rush of boy campers came to an end yesterday at just about the time the outbound holiday travel was getting under way. The crush of campers at the Grand Central Station was not as dense as it was on the two preceding days.

At the Pennsylvania Station it was said that Pullman reservations had been exhausted two weeks ago for the Labor Day period.

"We could use twice as many Pullmans as we have available," said a representative of the road.

The Pennsylvania operated 50 trains yesterday to accommodate the first rush to seashore and country. It will run 75 extra trains today, 25 tomorrow, 150 extras on Monday, and 40 on Tuesday, besides having extra coaches on all regular trains.

Through trains, such as the Broadway Limited, American, Liberty Limited, from New York to Chicago, and Washington to Chicago, are running in several sections. Traffic to Atlantic City, Long Beach and Cape May is exceedingly heavy, also the travel to Philadelphia, where the Sesquicentennial is a great factor in holiday travel.

To expedite the crowds, both the Grand Central and Pennsylvania stations have added extra help, such as ticket sellers and porters, baggage handlers, announcers and special police.

Trains Pheasants to Answer Police Whistle at Feeding Time

Special to The New York Times.

CROTON, N. Y., Sept. 3.—The sound of a police whistle at Croton Point Park does not necessarily mean bandits. It may be only Mrs. J. C. Gillespie, the wife of the caretaker, calling her pheasants to be fed.

Some time ago Mrs. Gillespie obtained thirty pheasant eggs from the Conservation Commission and set them under three ordinary hens. Soon young pheasant chicks followed their foster mothers around the barnyard. Each evening when Mrs. Gillespie fed them she blew a police whistle to accustom them to the sound.

The birds are now ten weeks old and roam around the 350 acres of the park. But promptly at 5 o'clock, when the sound, which in New York means trouble, reaches them, they start home.

BERRY DROPS OUT OF FLIGHT TO PARIS

American Flier Says He Doesn't Wish to Imperil Project by Disputing Further.

FONCK IN FULL COMMAND

Sikorsky, Designer, Asserts He Still Owns Plane and Backs French Ace.

Captain Homer Berry, who had originally been selected by the Argonauts, backers of the New York-Paris flight, as alternate pilot, and who was later turned down by Captain René Fonck, the French ace and chief pilot of the machine, gave up yesterday what he has insisted was his right to be a member of the crew. After a call on Captain Fonck at the latter's hotel he said the flight was much more important than his individual desires, and that he had told Captain Fonck he would withdraw from the controversy.

"I am tired of indulging in personalities and do not want to run the risk of imperiling the flight in any way," he said. "It is so much more important than my personal interests, that I told Captain Fonck that I would step out. I did not do so without asking him if there was not some way in which we could settle our differences, but as he did not seem to think so, the only alternative offered me was to withdraw as gracefully as possible. I wish those who make the flight all the luck in the world and a successful trip."

It developed during the day that the trouble between the pilots had been brought about largely by financial matters over which they had no control, and probably by tactlessness on the part of some who have been in charge of the flight.

Sikorsky Backs Fonck.

The plane will be flown today or early next week, said Igor Sikorsky, its designer and President of the company which made it. Captain Fonck, if he wishes, will pilot it. Mr. Sikorsky said he thought the flight to Paris could be made any time up to the end of October, and that there was no immediate time limit due to weather conditions. The flight will be made as soon as possible, however, he said, and as soon as the plane has been completely tested.

Mr. Sikorsky and his attorney, Franklin Russell, discussed the letter written by Colonel H. E. Hartney, Vice President of the Argonauts, in which he requested that the plane, for which the Argonauts are responsible, be not flown by any one not in the employ of the Sikorsky company. It was the intention of Colonel Hartney and his attorney, Bernard Sandler, to prevent Captain Fonck from taking up the plane without permission of the Argonauts.

Mr. Sikorsky and his attorney drafted a letter in reply in which they acknowledged receipt of the request "four hours after they had read it in the newspapers," and noticed that Colonel Hartney said his representatives were physically and mentally incapacitated by the controversy. The Sikorsky letter added, however, that the acknowledgment must not be interpreted as waiving any of Mr. Sikorsky's rights and refered to the request as "an attempted order."

In explanation of his position Mr. Sikorsky produced the contract between the General Airways and the Sikorsky company, by which the corporation known as the Argonauts was formed to "finance, administer and control the flight." The contract revealed the stock distribution of the Argonauts. Part of the stock is held by the Sikorsky company. It showed that Captain Berry's stock interest had been awarded to him for his services in bringing together some of those interested in the flight.

Plane Still Unpaid For.

It has been generally supposed, and nothing has been said by any one connected with the Argonauts to contradict the impression, that the big plane, costing $100,000, had been paid for entirely by the Argonauts, or that most of the money for her construction had been turned over to the Sikorsky company by the Argonauts. Mr. Sikorsky showed by his records that this was not so, that only $20,000 had been paid to his company by the Argonauts, $10,000 coming from Robert Jackson of Pittsfield, Mass., President of the organization, and $10,000 from John Jameson of Concord, N. H.

Of this, $5,000 has been paid to Colonel Hartney for "expenses and services." The unpaid $80,000, toward the expense of building the plane, was

Continued on Page Seven.

ATLANTIC CITY—New Jersey Central. 2 trains daily and PLAYGROUND SPECIAL SATURDAYS. Rector 5130.—Advt.

WADSWORTH RULE IS BELIEVED ASSURED IN STATE CONVENTION

Lack of Unfavorable Reaction to Wet Views Seen by Friends as Bolstering His Position.

PARTY TALKS OF SCHURMAN

May Draft Ambassador to Run for Governor—Houghton Is Also Mentioned for Race.

BOTH ARE DUE HERE SOON

Nicholson Reports Dry Gains Up-State—Cristman to Open Campaign Here Early Next Month.

United States Senator James W. Wadsworth Jr. was said yesterday to be absolutely confident of his ability to put through in the Republican State Convention which will meet at the Madison Square Garden on Sept. 27 and 28 any program he may have in mind.

The fact that, with almost a week having elapsed since Senator Wadsworth in a public speech at Utica laid down his ultimatum against a State enforcement plank in the Republican platform, there has been no public manifestation of any unfavorable reaction to his statement, is accepted as lending color to this assertion. Reports from up-State districts indicate that there will be less than half a dozen fights in the Republican primaries and in only three of these is the wet and dry issue involved.

When Senator Wadsworth faced his Oneida County Republican audience in Utica a week ago today and made his declaration against a dry enforcement plank, which is regarded as having sounded the death knell of the boom for Supreme Court Justice James C. Cropsey of Brooklyn, he had in his possession a list of the men and women nominated as delegates to the Republican State Convention. He was aware that among the number there was a safe majority in favor of the program he has in mind for naming a "moderate dry" for Governor and keeping out of the Republican State platform any reference to prohibition beyond a mere pledge to abide by the result of the referendum, which, as Senator Wadsworth and his friends see it, is a foregone conclusion. He also believed the delegates would strongly favor his contention that the Volstead law should be toned down and changed to give a measure of home rule to the several States in the enforcement of the Eighteenth Amendment.

Up-State Delegates Picked.

With a large majority of the Republican organizations in the cities up-State pretty nearly as wet as are the Democrats, all that was necessary to make it certain that the drys would be outnumbered in the convention was to handpick the delegates from a few of the up-State districts. From all accounts, however, the convention roster will give evidence of most painstaking processes of elimination applied in the selection of delegates to the Madison Square Garden gathering.

Republicans in this city yesterday expressed the conviction that Senator Wadsworth, when, by implication, he made clear his stand against the nomination of Justice Cropsey on the kind of platform that would correspond with the latter's views on prohibition, had in reserve some Republican of calibre available for the nomination who would meet his own view and render it unnecessary for the Republican State organization to fall back on what yesterday was alluded to as their "second line of defense," made up for the most part of men who could not be regarded as being in the running as long as men like Ogden L. Mills, Dr. Nicholas Murray Butler, Republican National Committeeman Charles D. Hilles and Justice Arthur S. Tompkins remained in the field. A majority of these by this time have indicated their unwillingness to run and some have made it plain that they cannot even be drafted.

New Possibilities Mentioned.

Mention was made yesterday in Republican quarters of a new name of some magnitude to be added to the Republican list of candidates. It was that of Dr. Jacob Gould Schurman, former President of Cornell University and at present United States Ambassador to Germany. Dr. Schurman is expected in this country before the Republican State Convention is held and probably will remain here until

Continued on Page Three.

SUBCOMMITTEE TO STUDY RESERVATIONS; MAY ADMIT US TO COURT, PARLEY LATER; COOLIDGE IS CONFIDENT OF ACCEPTANCE

GENEVA IS NOW OPTIMISTIC

Strong Desire to Get Us In Is Said to Make Solution Certain.

POLE OFFERS A NEW PLAN

He Suggests Accepting the Reservations, a Conference With Us to Follow.

ALL ANGLES DISCUSSED

Subcommittee Will Report Before the Ending of the League Assembly.

Copyright, 1926, by The New York Times Company.
Special Cable to THE NEW YORK TIMES.

GENEVA, Sept. 4.—The idea of accepting the American Senate's reservations and then calling a conference to extend the statutes of the Permanent Court of International Justice to meet the situation created by the American demands, which was proposed this afternoon by the Polish representative, took firm root before the conference of the signatories to the statutes of the Permanent Court referred the problem for the elucidation of its judicial points to a subcommittee and adjourned to a date, as yet unfixed, near the end of the Assembly meeting.

The Polish representative, Count Rostworowski, near the end of the session, which the President had said must complete the first reading of the reservations, said the work of meeting the American demands was divided into two stages: First, the acceptance of the reservations and, second, the codification—that is, the drawing up—of the legal formulae required to meet the reservations.

So far as the second stage is concerned, it required changes in a statute of the court, continued the Count, which could most logically be handled by a special conference, but to make such changes the United States must be present.

Consequently the proposed acceptance is to be followed by a conference.

Proposal Called Incomplete.

The Polish proposal brought from Sir Cecil Hurst of Britain the observation that it is not complete. How could the United States denounce the statutes, as provided in the fourth reservation, once it had taken part in modifying them? League members, he said, would be left with a modified protocol in their lap in the event of America's withdrawal.

The Polish representative replied that the conference should not discuss America's walking out before she came in.

The letter of Secretary of State Kellogg to the League contained a phrase which indicated the procedure, he suggested. The letter said that if any machinery were necessary to give the United States the right to participate in the election of Judges, it should be established after the reservations had been accepted and the United States was a member. This same procedure should be followed to meet the other American demands, he urged.

The way was paved for the proposal by M. Rolin of Belgium, who earlier in the session brought up the question of the form of procedure which might be followed to meet the reservations. He said regarding the second reservation concerning the election of Judges that although the Covenant does not refer to the assistance of a non-member of the League at the Council or Assembly it does not forbid it, and he continued to cite instances in which non-member States had assisted.

Herr Denischert of Switzerland, referring to the point made by M. Rolin, said the question of form was more difficult than that of substance but that the conference should not consider the United States as a non-

Continued on Page Two.

Belgian Millionaire Lives Life of Mystery With Planes to Carry Capitalists to Home

Copyright, 1926, by The New York Times Company.
Special Cable to THE NEW YORK TIMES.

LONDON, Sept. 3.—Captain Albert Loewenstein, Europe's latest mystery millionaire, has a small estate in Leicestershire, where he keeps a string of horses. While there he leads a hermit's life, which has made him unpopular among his neighbors, who know little about him. Loewenstein broke into the news several days ago when he was reported to have offered to lend $5,000,000 free of interest charges to his native Belgium for two years and when he organized a private service of giant express airplanes from his home in Biarritz, France, to the capitals of Europe.

The air liners of Captain Loewenstein are said to be fitted out like business offices and are used to carry capitalists to and from conferences with Captain Loewenstein. The nature of the business thus handled up in the air is part of the mystery, although Captain Loewenstein is said to be a speculator and to have "a finger in every pie in Europe."

Anyway, it seems clear that high finance is going on down under the blue sky of Biarritz. Captain Loewenstein, who is said to loathe the limelight, is reported to have rented seven Biarritz villas, one especially for his air pilots. Forty secretaries are reported at work there and a fleet of automobiles is said to stand at the doors.

The Imperial Airways Company of London today confirmed the report that Captain Loewenstein had rented four of its planes. An officer of the company said that Captain Loewenstein also had in his service one seaplane and two other airplanes. The upkeep of the fleet is said to cost $10,000 weekly.

Captain Loewenstein is said to be 49 and is believed to have come to England to live after the war.

Sensational Political Events In Spain Promised by Minister

Copyright, 1926, by The New York Times Co.
Special Cable to THE NEW YORK TIMES.

LONDON, Sept. 3.—General Primo de Rivera, Premier of Spain, called a Cabinet meeting this afternoon to take decisions which, according to a statement of Señor Yanguas, the Spanish Foreign Minister, will cause a greater sensation than even the formation of the dictatorship.

A Daily Mail dispatch from Hendaye, on the Spanish frontier, states that after a banquet given last night at San Sebastian by Señor Yanguas in honor of the Italian Ambassador, the Foreign Minister left by automobile for Madrid to attend the meeting of the Cabinet Council, the members of which were summoned from various towns by Premier de Rivera.

"Historic events are being prepared and soon they will be made known to the public," Señor Yanguas declared.

King Alfonso left Santander for Madrid.

COOLIDGE UPHOLDS BIG AVIATION PLANS

He Sees No Violation of the Washington Arms Treaty in Strengthening Air Force.

OPPOSES COMPETITIVE RACE

But Thinks America Should Proceed With Program for Its National Defense.

Special to The New York Times.

PAUL SMITH'S, N. Y., Sept. 3.—If this country becomes the first power in naval aviation strength with the completion of the aviation building program, Mr. Coolidge, while opposed to competitive armaments, holds that in strengthening itself in aviation defense the United States is not violating the Washington arms treaty.

That treaty makes no stipulation as to the number of naval aviation planes, in his opinion. It fixes the tonnage of air carriers, but leaves every country free to do what it desires in all classes of airplanes.

Believing strongly that all nations should reach an agreement for limitation of armaments to remove the causes of war and reduce expenditures, Mr. Coolidge does not like to see other nations aroused to a point of competition over anything that this Government does in the way of armaments. His position, as stated today, is that he is not in favor of entering into a competitive race in any department of military equipment or defense, regardless of any treaty. He desires to see the United States doing those things that would tend to influence other nations to reduce their armaments rather than seek to build to reach a point of advantage apparently enjoyed by this country.

Taxation reduction and the cutting of all armaments to the lowest limit consistent with protection are the chief thought of President Coolidge. It is because of this policy that he is so anxious that the arms conference under the League of Nations shall meet and act successfully. If it fails he will not overlook a favorable opportunity to call another Washington conference to complete the work left unfinished in 1923.

Thinks Plans Should Go On.

The President's attitude today is that the United States ought to proceed in its plans and do what it thinks necessary for national defense, but should keep in mind all the time that nothing should be done to encourage competitive building by other nations. Then, too, he holds that this country should not pay any particular regard to what other nations are doing in this direction, and should not try to meet their military activities.

Denial was made today that the United States was encouraging competition in its present aviation program.

The questions of poison gas and aircraft were not considered in the Washington naval treaty, and they are, therefore, subjects, along with the limitation of submarine building, for consideration of the arms conference.

The Washington naval treaty proposed that it should remain in force until Dec. 31, 1936, but it provided also that the United States, "as soon as possible after the expiration of eight years from the coming into force of the present treaty," should arrange an international conference to consider what changes in it were necessary to meet "possible technical and scientific developments."

The eight years will expire Aug. 17, 1931. President Coolidge would like to call the revisionary conference long before that time.

There is talk already of modifying the treaty provisions and forbidding the construction of battle cruisers. The United States has no battle cruisers. Great Britain and Japan have four each. This country was building two at the time of the Washington conference, and agreed to convert them into aircraft carriers.

The reported alarm of other nations over the new aircraft program calls attention again to naval disarmament, and has served to strengthen President Coolidge's intention of calling an international conference as soon as possible to consider plans to carry out the treaty provisions.

When you think of Writing Think of Whiting. —Advt.

PRESIDENT WANTS EQUALITY

Holds This Is the Only Purpose of the Fifth Reservation.

NO CHANCE FOR CHANGE

Other Nations Have Been Told That the Senate Will Not Modify the Terms.

IMMIGRATION IS A FACTOR

America Regards It a Domestic Question, but the League Might Rule Otherwise.

Special to The New York Times.

PAUL SMITH'S, N. Y., Sept. 3.—In spite of the continued opposition in the Geneva Conference to the fifth reservation to the World Court protocol, President Coolidge feels that the Court members will admit the United States to membership and that this reservation is proper.

In Mr. Coolidge's opinion, when the other nations study the purport of this reservation they will see that all it aims to do is to put the United States on a parity with members of the League of Nations who have a seat in the League Council.

The President points out that to obtain an advisory opinion from the international court there must be a unanimous opinion in the League Council, and therefore one nation can prevent such an opinion and protect itself on a matter in which it is interested. The United States is not a member of the League and has no seat in this Council, and therefore the fifth reservation was made in the protocol by the Senate to place the United States, when it became a member of the Court, on the same basis as other nations protected by membership in the Council.

Confident of Acceptance.

President Coolidge, who has kept intimately informed of the views of the more powerful nations as to the American reservations, has come to the conclusion that all our reservations will be accepted and the United States welcomed to the Court.

Feeling that speedy action has been taken on the first four reservations, he is inclined to believe there will not be any real difficulty about the acceptance of the fifth.

So far as it is possible, other members of the Court have been informed that this and the other reservations cannot be modified. Those who have thought it desirable that the United States should take its place in the Court know that this can be done only on the terms already laid down in the reservations. If these are not acceptable, the United States will not become a member of the Court, as the Administration knows that the Senate will not modify the reservations to meet the objections.

Immigration Question Involved.

It was pointed out today in connection with the discussion on the fifth reservation that the United States objects to advisory opinions without its consent because of the fear that immigration may be made a question for court advisory action. The immigration question is regarded by the United States as a purely domestic matter, but the covenant of the League of Nations, which is the highest law of the World Court, enables the League Council to determine whether such a question is domestic or subject to the intervention of the League. The World Court's advisory opinion on that point, if adverse to the United States, might lead to serious international difficulties, if not hostilities.

Since America was one of the foremost nations to advocate tribunals for the settlement of international disputes of a justiciable character, President Coolidge is most anxious that this country should be represented in the International Court of Justice, but he has strong views on what terms it should join. The fifth reservation was strongly recommended to the Senate by him in a message in December, 1924, in which he said:

"I believe it would be for the advantage of this country and helpful to the stability of other nations for us to adhere to the protocol establishing that Court upon the conditions stated in the recommendation which is now before the Senate; and, furthermore, that our country shall not be bound by advisory opinions which may be rendered by the Court upon questions which we have not voluntarily submitted for its judgment."

Washington Watchful, But Silent.

WASHINGTON, Sept. 3 (AP).—Washington officials are maintaining silence while the representatives of the powers continue at Geneva their discussion of the American reservations to the World Court, but there is no attempt to conceal the interest taken in every utterance at the conference.

The impression given is that the conferees are deciding, almost without appeal, whether or not the United States is to become a member of the court at any time in the near future.

Should conditions be attached to acceptance of the reservations written by the Senate, the action would be reported back to the Senate by the State Department. The Administration recognizes, however, the hazards of reopening the question at the Capitol. Two Senators who voted for the court have announced they now oppose it, even on the terms laid down by the Senate itself, and should these terms be modified at the Geneva Conference the situation would be so changed that no one professes to know what might happen.

There always is the possibility that any position taken at Geneva might be overruled by the Governments concerned, since the delegates to the conference have no power to make binding decisions. But the moral effect of any adverse action by the conference would be an important factor, and should even one of the smaller court members be influenced to reject the American reservations the whole plan for American membership would be wrecked, it is declared.

It is for these reasons that the present Geneva discussions are regarded here as having a more direct bearing on the final outcome than may appear on the surface.

POPE NOT WATCHING LEAGUE.

Vatican Organ Denies Reports of Increased Interest.

ROME, Sept. 3 (AP).—The Holy See has not in any way changed its attitude toward the League of Nations, The Osservatore Romano, Vatican organ, declared today in officially denying Italian newspaper reports of increased interest in the activities at Geneva. The article refers especially to a statement in The Tribuna yesterday, that the Vatican proposed to use the Papal Nuncio in Switzerland as its observer. The Tribuna stated two points in the Vatican program were disapproved of, Spain's attitude on the Tangier question and approval of the plan to give Germany a seat in the League Council.

The Vatican organ declares that the Holy See has not changed the attitude toward the entire policy of the League of Nations, which it has maintained since the foundation of the League, and concludes, "We must characterize as fantastic all such reports to the contrary."

SPAIN DENIES SHE WILL QUIT.

But Envoy Will Not Attend League Council Meeting, Says Madrid.

Copyright, 1926, by The New York Times Company.
By Wireless to THE NEW YORK TIMES.

MADRID, Spain, Sept. 3.—Great interest has been aroused here by Geneva messages concerning the refusal of the League of Nations to give Spain a permanent seat in the Council. Rumors to the effect that Spain intends immediately to withdraw from the League are denied.

An official statement, issued today, says the Spanish Government is profoundly grateful for the proofs of esteem and sympathy given at Geneva by the delegates, and also for the words of warm friendship for the Spanish nation from the British and Italian representatives. The statement concludes with the announcement that the Government has instructed Count Quinones de Leon to continue to remain absent from the Council meeting.

OUR ATTITUDE CRITICIZED.

Two Canadian Papers Charge Aim to Dominate World Court.

Special to The New York Times.

KINGSTON, Ontario, Sept. 3.—Under the heading, "A World's Court or a United States Court," The Daily Standard today says editorially:

"It is a matter of regret that the United States, which was the pioneer nation in furthering the cause of arbitration among nations, should have made its adherence to the World Court dependent upon two altogether amazing and arbitrary reservations, leaving aside the three other reservations which were submitted and would seem to be more or less innocuous and inconsequential.

"The fourth and fifth reservations, however, are of such a nature that if the other members of the Court weakly and supinely submit to them the Court will, in fact, resolve itself not into a world's court, but into a United States court.

"The attitude of the American Government in this connection is apparently intended as more than a reaffirmation of the time-worn doctrine that that country wishes to avoid all 'entangling alliances.'

"It is, in fact, the declaration of a new principle, namely, that in international relations the United States wishes to be and intends to be a law unto itself. It is prepared to play only when the play suits it, but apparently is resolved to dictate at all times."

Special to The New York Times.

ST. JOHN, N. B., Sept. 3.—The Telegraph-Journal tomorrow will make the following editorial reference to Sir George E. Foster's speech on America's position in regard to the World Court:

"Sir George E. Foster has told the United States plainly what he, speaking as Canada's representative, thinks of two of the five reservations stated by the Republic as conditions under which she is willing to enter the Court of International Justice.

"Whether the United States intended it or not, the effect of adopting the two reservations under consideration—three have been accepted as reasonable—having regard to the United States' antipathy to the obligations of international cooperation entailed by membership in the League of Nations, would be to give that country a privileged position.

"She could, if the reservations were accepted, withdraw just when she pleased, and that, of course, means that she could threaten to withdraw and upset matters whenever her opinion did not coincide with that of the other powers.

"She could similarly refuse to permit consideration of any question in which she claimed interest, and this might be interpreted to cover almost anything. In short, she could stand above the Court and dominate it, delay its action and stultify its purpose."

CAMERON'S MIND "OPEN."

Arizona Senator Is Undecided on Future Stand on World Court.

WASHINGTON, Sept. 3 (AP).—Senator Cameron, Republican, of Arizona, who voted for the World Court, said today that recent developments had left his mind "open on the future foreign policy of the United States."

He said he had voted reluctantly for the Court because of President Coolidge's leadership and the belief that it would help credit and have a stabilizing effect on the world.

"Since that time unexpected things have developed and it seems our friendly foreign nations do not fully appreciate what we are trying to do," he added.

The Arizona Senator's statement follows the renouncement of their support of the World Court by Senators Gooding, Republican, of Idaho, and Trammell, Democrat, of Florida.

Senator Cameron will leave tonight for Arizona to open his campaign for re-election.

Mrs. Wilson Reaches London.

Copyright, 1926, by The New York Times Company.
By Wireless to THE NEW YORK TIMES.

LONDON, Sept. 3.—Mrs. Woodrow Wilson, accompanied by her brother, Dr. Richard Bolling, and Miss Belle Baruch, arrived here last night on their way to attend the sessions of the League of Nations in Geneva. This yearly pilgrimage is made according to the last wishes of the late President Wilson, who helped found the League.

9 TEMPORARY SEATS URGED FOR COUNCIL

League Commission Stipulates Three Go to Latin America in Report on Changes.

SPAIN'S ENVOY IS ABSENT

Permanent Place Is Denied by Decision to Admit Germany Alone to Vacancy.

GENEVA, Switzerland, Sept. 3 (AP).—Although the report of the commission which has been formulating a plan for reorganization of the League of Nations Council figures prominently on the agenda, this afternon's session of the Council did not discuss the report, devoting the time to routine business.

The report, completed by the commission early today, recommends that only Germany receive a permanent Council seat at the present time and that the number of non-permanent seats should be increased to nine. It is stipulated that Latin-American States be given three of the non-permanent seats, while the holders of three non-permanent seats be pronounced eligible for re-election at the expiration of their three-year term. These latter "semi-permanent" seats were decided upon to satisfy Spain, Poland and China, who are seeking permanent membership in the Council.

Spain Absent From Council.

Spain, whose aspirations for a permanent Council seat are denied in the commission's report, sent no representative to the Council table today. Señor Palacios, who has been fighting his country's battle in the reorganization commission, announced that he was leaving Geneva tomorrow to resume his residence at the Spanish Legation in Berne, where he will await instructions from Madrid.

Spanish circles here affirm that Spain will not be represented at the present sessions of the Council and Assembly, but they emphasize that this absence only constitutes abstention and in no wise presages complete withdrawal from League of Nations activities.

Emil Vandervelde, Belgian Foreign Minister, at this afternoon's Council session, reported that "definite and valuable work" was done by the conference of representatives of news agencies, held under League auspices at Geneva on Aug. 19, with a view to arranging a program for the proposed international press conference.

Sir Austen Chamberlain, British Foreign Secretary, and M. Briand, French Foreign Minister, during discussion of the report of the Permanent Mandates Commission, took occasion to chide that body for what they considered its tendency to develop an "inquisitorial spirit." This, they pointed out, was evidenced by the handing out of questionnaires to the mandatory powers and the granting of audiences without previous investigation to determine the good faith of the complaints.

The Council will meet again tomorrow morning.

Committee Gilds Spain's Chair.

Copyright, 1926, by The New York Times Company.
Special Cable to THE NEW YORK TIMES.

GENEVA, Switzerland, Sept. 3.—The Committee on Composition of the League of Nations Council, before finally adopting and submitting its plan for non-permanent seats to the Council, took great pains this morning to gild the chair which it prepared for Spain, in hopes that she might consider that acceptance would not impair her dignity. Imitation gold was supplied by a resolution by Lord Cecil, which tells Spain what a fine chair it is. Though it is not absolutely guaranteed against eventual wear, it is, nevertheless, good for some years and a special honor is attached through the fact that it is not filled at the election of non-permanent members, but by a special vote of the Assembly. The resolution reads: "Members of the committee entrusted with examination of the question of the composition of the Council, before separating, desire to ask their Spanish colleague to transmit to his Government their earnest hope that it will give favorable consideration to the efforts which they made in behalf of the Spanish Government."

"They have recommended the creation of re-eligible seats in the Council which will enable their holders to remain members of the Council for an indefinite time only by their ability to retain the confidence of their fellow-members in the League of Nations. In order to give to these seats dignity and security they have provided that nomination to them shall be made not as part of the election of non-permanent members, but by special vote of the Assembly.

"To prevent the occurrence of any interval during which countries with a just claim to such seats might be uncertain of their position they have arranged that first nomination to them shall take place immediately after the election of 1926. To avoid any impression of insecurity in the tenure of these seats the committee have withdrawn their proposal as to the power of the Assembly to order a general re-election of all non-permanent seats in the Council—a point on which the Spanish Government was understood to have expressed anxiety.

"The committee venture to think that these provisions show that the unanimous expressions of good-will to Spain uttered by its members are not empty words but are irrefutable evidence of their desire to respond to Spanish wishes within the limits of what they conceive to be their duty to the organization in which Spain has so far borne such a conspicuous and honorable part."

Neither this resolution nor the Fromageot plan came to the attention of the Council this afternoon because that body, in view of the circumstances, decided it was better to pass up the point on the agenda and give Spain some time in which to reconsider her threats to quit the League.

There continues at Geneva two camps of opinion regarding Spanish intentions, and tonight there is no means of judging from Geneva the attitude of the Spanish Government. Ambassador Palacios is still without any intimation of his Government's decision, he declared to THE TIMES tonight.

Coolidge Owes Tax Bill.

THOMPSONVILLE, Conn., Sept. 3 (AP).—President Coolidge owes the town of Enfield 10 cents, a debt of several years' standing. In checking records of former Tax Collector Clark L. Hamilton, charged with embezzlement estimated at $50,000, auditors came across an account showing that the President had acted as trustee for the estate of a Northampton woman, who owned property in this town.

In computing the interest on a tax bill Mr. Coolidge made an error of 10 cents. To this day the President is probably unaware of the obligation, as no bill had been sent him.

Customs Official Rejects $500 Tip at Pier, Allows Excited Chicagoan to Pass the Barrier

A $500 tip was rejected yesterday at the Holland-America Line pier in Hoboken by Acting Deputy Surveyor J. P. O'Connor.

The tip was tucked hastily into Mr. O'Connor's breast pocket by a man who was making frantic efforts to pass the customs barrier and meet his family arriving on the Rotterdam from Europe.

Mr. O'Connor handed back the $500 bill and said: "Take back your money. I have sufficient for my needs."

"I must get in to see my people," insisted the man excitedly, waving a big roll of bills in his right hand.

The customs official noticed by the color of the man's face that he was laboring under great excitement, and he admitted him to the pier.

Because of the congestion on the pier by the large number of visitors inside the customs lines, the Collector of the Port recently issued orders that not more than one person for every passenger was to be allowed inside. The customs guards were instructed to be alert for groups and to stop them from entering.

Louis Gehring, one of the guards at the gate for the Rotterdam, yesterday saw four or five men together and noticed that all had passes. He allowed two to pass and stopped the third man, who carried a pass made out to J. T. Goldberg. He said he had come from Chicago to meet his relatives. The guard said that two of his party had gone in already and he would have to wait outside. Because of this the man worked himself into a frantic state and made such a noise that Acting Deputy Surveyor O'Connor went to the gate to learn the cause of the trouble.

Mr. O'Connor said he had admitted the man because of the state he was in.

ROBBERS IN TRENTON GET $15,000 PAYROLL

Two Masked Men in Auto Hold Up Acme Rubber Executive and Paymaster in Street.

Special to The New York Times.

TRENTON, N. J., Sept. 3.—Two robbers, armed, masked and traveling in an automobile said to have been stolen, today held up Edward T. Comly, Secretary of the Acme Rubber Company, and Roy Lawrence, the plant paymaster, and escaped with the weekly payroll of $15,000. The robbery took place at noon on East State Street, just outside the city limits. A net was at once spread by State, county and Trenton police, but without success.

Comly and Lawrence were returning in an automobile from the Wilbur Trust Company, State Street and Olden Avenue, with the currency in a handbag. Opposite the plant of the Certain-teed Products Corporation their automobile was forced to the curb by a large green touring car. "Pull over there, you," shouted one of the robbers, flashing a pistol at Comly, who obeyed. The other thief trained his weapon on Lawrence and demanded that he hand over the money. Lawrence hesitated, but Comly told him to obey. Seizing the satchel, the robbers drove off at a furious pace toward New Brunswick. The license plates on the car had been issued to Stanley Adler of Skillman, who had previously reported his machine stolen.

CHICAGO HOME BOMBED.

Family of Republican Leader Hurled From Beds, but Uninjured.

CHICAGO, Sept. 3 (AP).—The west side home of Morris Eller, Cook County Republican chieftain, was wrecked early today by a bomb.

Members of the family were hurled from their beds uninjured by the blast, which demolished the interior of the building and broke windows for blocks around.

Eller, a leader in the Crowe-Barrett faction of the Republican forces in Chicago, was a witness before the Senate committee in its recent investigation of the Illinois primaries.

HANKOW FOREIGNERS PREPARE DEFENSE

Japanese Land 250 From Gunboat to Protect Concession From Attack.

FEAR TROUBLE AT SHANGHAI

Residents Think Powers May Have to Use Force to Save Nationals From Raiders.

Copyright, 1926, by The New York Times Company.
By Wireless to THE NEW YORK TIMES.

SHANGHAI, Sept. 3.—The foreign concessions in Hankow are reported to have been placed in a condition for defense, with foreign volunteers mobilized and 250 Japanese landed from gunboats for the protection of the Japanese concession.

Substantial reinforcements are en route to Hankow from the north, and apparently strenuous efforts are being made to persuade Marshal Sun Chuan Fang actively to enter the struggle against the Cantonese.

The Cantonese claim the Kuominchun army, which withdrew intact from Kalgan, will march south through Shensi and cooperate in the destruction of the northern forces. Radicals throughout the country are jubilant at the reported successes of the Cantonese and are intensifying the serious conditions which have been menacing foreigners for so long.

Grave developments are expected at Shanghai and Yangtze River ports if Hankow and Hanyang are taken by the Cantonese. Foreign powers may at last find it necessary to use force to protect their nationals. Peking and Tientsin are quiet and seem well controlled.

M. Karakhan, the Soviet Ambassador, who is leaving in a few days, announced his departure was not influenced by the Chinese but by the necessity of relieving M. Tchitcherin, Soviet Foreign Minister.

Attack on British Ship Denied.

Copyright, 1926, by The New York Times Company.
By Wireless to THE NEW YORK TIMES.

HONGKONG, China, Sept. 3.—It is difficult to appraise the Chinese situation, in view of the sensational rumors current and the excitement caused today by the report that Chinese forts had fired upon the British gunboat Robin, which was said to have sustained serious damage. This the naval authorities emphatically deny. The British gunboat Cockchafer was reported to have been captured on the Yangtze and her flag hauled down. This is unconfirmed.

Yunnanese troops are attacking Kwangsi, but apparently are not making much progress. The Fukienese are definitely attacking Kwangtung and are approaching Swatow, from which the officials are fleeing, after having mined the harbor.

Reports from Canton state Wuchang has changed hands twice. This may explain the conflicting reports received.

Peking Worried by Foe's Advance.

Copyright, 1926, by The New York Times Company.
By Wireless to THE NEW YORK TIMES.

PEKING, China, Sept. 3.—Attention is now entirely focused on events happening in the vicinity of Hankow, whence comes a flood of misinformation. Chihli troops, hitherto employed on the northern front, are being rushed south.

There is much discussion in regard to the expediency of sending Fengtien Manchurian reinforcements to prevent the Cantonese from continuing their triumphal march toward Peking. Chinese official circles are extremely anxious since the report of the capture of Wuchang, but they are confident Nanking forces will cut the Cantonese communications at Changsha, toward which city they are said to have been advancing via Kiukiang, Nanchang and Pinghsiang for some time.

American Gunboat Hit by Bullets.

HONGKONG, Sept. 3 (AP).—The United States gunboat Sacramento has been hit by bullets in indiscriminate firing by Canton strike pickets on passenger and freight vessels plying to and from Hongkong.

Soviet Complains of Seizures.

MOSCOW, Sept. 3 (AP).—M. Tchitcherin, the Soviet Foreign Minister, sent a note tonight to the Chinese Ambassador in Moscow protesting against the recent seizure by the Mukden military authorities of Russian steamers and other property belonging to the Chinese Eastern Railroad, as well as the replacing of Soviet flags on the railroad by the flags of the Chinese War Department. The note also protests against the action of the Chinese authorities in replacing Russian employes of the railroad by Chinese.

"Marshal Chang Tso-lin, the Manchurian war lord," says the note, "has presented demands to the Chinese Eastern Railroad which violate the terms of the agreement between the Soviet and China signed May 31, 1924, and supplemented by the agreement between the Soviet and the autonomous governments of the three eastern provinces of China, dated Sept. 20, 1924."

The note then goes into the details of alleged acts of the Mukden authorities, and demands immediate disavowal.

AUTO "THEFT" A MISTAKE.

Woman Drove Off in Car That Looked Just Like Her Own.

NEW ROCHELLE, N. Y., Sept. 3.—Mrs. Hamilton McInnes of Highland Park, who drove off in a sedan owned by Mrs. H. Goldman of 1 Serpentine Avenue by mistake and left her own car parked on Main Street, cleared up what at first seemed to be an automobile theft today.

About noon the local detective bureau was notified that a Nash sedan owned by Mrs. Goldman had been stolen. Police throughout the city were warned and shortly afterward Motorcycle Patrolman Robert Jones spied the sedan traveling on Main Street. After overtaking the car and asking a few questions he discovered that it was all a case of mistaken identity. He returned to the place from where the car had been reported stolen and found Mrs. McInnes's car, of the same make and model, standing just behind the place where Mrs. Goldman's car had been parked.

Each of the women was satisfied and drove away in her own car.

New Mexico Governor Renominated.

EAST LAS VEGAS, N. M., Sept. 3 (AP).—Representative John Morrow and Governor A. T. Hannett were nominated at the State Democratic Convention here last night. It was the first time in the history of New Mexico that either Democrats or Republicans have renominated a Gubernatorial candidate.

SESQUI FETE OPENS ON STATEN ISLAND

Climax to Day's Exercises the Crowning of Miss Ada Allen as Queen Athenia.

MANY TOWNS TAKE PART

Boy Scouts in Relays Carry Message to Philadelphia Mayor—Baby Parade Today.

The first day of Staten Island's Sesquicentennial celebration opened with the departure of a Boy Scout at 8 o'clock yesterday morning from the Borough Hall at St. George with an invitation for Mayor Kendrick of Philadelphia and closed with the coronation at Curtis High School Field, St. George, last night of Miss Ida Allen as Queen Athenia.

During the coronation ceremony a telegraph message was received from Mayor Kendrick saying that the invitation had been delivered to him and expressing his thanks at receiving it. This invitation was carried to Philadelphia by Boy Souts, each of whom ran a half mile with it and then handed it on to the next relay runner. The Mayors of Perth Amboy, New Brunswick, Princeton, Trenton, Bordentown, Burlington and Camden signed the message en route.

The exercises at Curtis Field were preceded by an automobile parade in which three detachments of motorists from Mariners Harbor, Tottenville and Linoleumville met at St. George. There were 10,000 spectators at the field. The exercises were directed by George J. Houtain, Vice President of the Port Richmond Board of Trade.

Miss Allen and Miss Evelyn Gunnell, also of West New Brighton, who was selected as Princess Charmion, received large loving cups from the Port Richmond Board of Trade. Smaller cups were given to Misses Marion Dansky, Amy Abrogast, Beatrice Grabosky and Florence Garmonie, the Queen's attendants.

There will be a baby parade and pageant today, which is Mayors' Day. However, it is not yet certain that Mayor Walker will be present to present cups to the prettiest and healthiest children in the line of march.

Special to The New York Times.

PHILADELPHIA, Sept. 3.—Mayor Kendrick's office in City Hall is eight hours and twenty minutes from St. George, Staten Island, by Boy Scout leg power.

When Eagle Scout Charles Robins of Tottenville, Troop 26, came down Broad Street on the run this afternoon from Callowhill Street, where another Scout had handed him an invitation from John A. Lynch, President of the Borough of Richmond, to Mayor Kendrick to attend the Staten Island Sesquicentennial celebration, he was forty minutes ahead of schedule. Boy Scouts all along the route—190 in all—participated in the relay to bring the invitation. Scout Executive Joseph A. Carstang was in charge of the run of ninety-five miles.

GENEVA OPTIMISTIC ON OUR COURT ENTRY

Continued from Page 1, Column 6.

member of the League, but as a State participating in the court.

In his opinion there were three methods of procedure. The conference could ask for an interpretative resolution from the Assembly, if it should be necessary to interpret the Covenant. Secondly, if the United States was not satisfied with the present position of the signatories of the court, it might ask the court to modify its statutes. Thirdly, as suggested by the Polish representative, a conference might be called to complete or modify the statutes.

The Polish proposal is favored, in the opinion of observers here, by the growing opposition of the American Congress to participation in the court and the possibility that adhesion might be killed if the question were returned to the Senate.

While the conference adjourned because all its members are delegates to the Assembly, there is reason to suspect that they were glad to take the opportunity to mark time and to see what the American reaction is to the points thus far raised.

But the existence of an almost universal desire to bring the United States into the court cannot be questioned, and every member is doing his utmost to find a solution compatible with his duty.

Perhaps the hardest worker is M. Rolin of Belgium. His discourse at this morning's session shows not only the difficulties with which the conference is faced but the efforts that are being made to find a solution.

No New Privilege Asked.

Discussing the problem raised by Reservation 5, M. Rolin said that if the United States had a real interest in any question, it is indisputable that the Court could give an advisory opinion only with the consent of the United States. It would be only right that the United States, if absent from the discussion, should not be bound by the opinion, he said. Also its intervention might force the Court to declare its incompetence.

Citing the case of East Karelia where, because of the Soviet protest, the Court refused to take jurisdiction, he said the United States would possess the same right of protest. In this the United States is not seeking any new privilege, but is preserving a privilege which already exists.

The difficulty lay in the word "claims." That the United States, he said, is asking not only the right to intervene when a question concerns her, but is asking that intervention without any proof of actual interest, should in itself be regarded as preventing the Court from giving an advisory opinion.

The question was if the conference could go that far. The reservations are addressed not to the Council or the Assembly but to the Court. It was impossible, however, to declare that the Court was incompetent. Neither any member, nor the whole of them, could do that. They could appear before the Court and give their views, but they could not declare it incompetent, he said.

Speaking of the right of veto, he went on to say that the comparison is not between the rights the United States now desires and the rights already possessed by League members. The comparison, he said, is between the rights which America is claiming by reservation and the power which members of the League might exercise improperly and unfairly.

If a League member were interested he could not vote. But by declaring no interest in the case he could vote and block the decision.

If the American reservation said it "claimed and has an interest" there would be no difficulty—presuming the Court agreed that the United States had an interest.

Concluding, he asked if the conference could not say to America, "If you claim this right, which you say League members possess, and as there is doubt as to actual rights of League members, and as there is doubt as to whether the unanimity rule does exist in this particular case, we are prepared to ask the Court for an opinion on this point, so that they can tell us what the position really is."

It is thought that the position has already been largely explained and that everybody in the United States and elsewhere would understand the matter a great deal better after the present discussion.

Venezuela Says We Merit Privilege.

Señor Zumeta of Venezuela said the Government should omit no endeavor to secure the adherence of the United States. He said that America might find itself in a privileged position, but he asked if such privilege did not warrant the high significance which should be attached to the adhesion to the Court statutes of the most powerful democracy which the world has ever known.

The fifth reservation could only be considered in connection with everything implied by the first.

The obligations and rights established by the Treaty of Versailles could not be modified according to the first reservation. The relations between the League and the Court could not change by an adhesion expressly given outside the constitutional charter of the League.

He concluded that it might be necessary to examine whether, in case the United States refused to consent to refer to the Court, the American veto might not have the consequence of depriving two or more States, members of the League, of their own rights in a matter to go before the Court, and to comply with a decision so far as they were concerned independently of any third power.

The Norwegian delegate said that the United States' reservations were acceptable were the United States a party to a dispute. It was more difficult, he thought, to admit the veto were it not a party, especially if the Council were to ask an advisory opinion by a majority vote.

The Swedish proposal for League reservations against American reservations was unnecessary, he averred, because a League member was protected by actual law. If the United States, through Reservation 4, reserved the right to withdraw from the arrangement, it fillowed that the signatories of the Court on their side could withdraw.

The juridical consequence of the fourth reservation might be drawn and accepted without its being necessary to formulate reservations opposing the American conditions.

Finland protested that it must be left to the Court to decide its competence. The delegate personally is ready to pass up legal arguments if justified by expediency.

M. Negulesco of Rumania said it was useless to go to the Court, as it was either a question of procedure to be settled by a majority, in which case the veto did not count, or a question of substance, in which the interested parties did not vote.

His country was ready to accept the reservation if it was read in the sense that the United States simply desired to retain and exercise the same right as other non-member States on a footing of equality. He suggested that the appointment of a subcommittee on the report to define the exact meaning of the second part of Reservation 5.

The French delegate said he had been instructed to use all his efforts to draw favorable attention to the advantages the League would derive from the adhesion of the United States.

The San Domingo delegate said that he did not think America was seeking a favored position.

The sub-committee, which takes on the work of the conference, is comprized of Belgium, Britain, Canada, France, Italy, Japan, Poland, Czechoslovakia, Sweden, Uruguay, Switzerland, Rumania, Holland and Venezuela.

It must be remarked that all except Sweden and Canada have indicated a most ardent desire to make America's entry into the Court possible.

Optimism General in Geneva.

GENEVA, Sept. 3 (AP).—An optimistic remark concerning the reservations of the United States in connection with that country's adherence to the World Court was made tonight by a prominent delegate to the conference of World Court members which is considering the reservations. He said that all the American reservations would eventually be accepted.

This opinion was expressed after the conference had adjourned, leaving a Committee of Fourteen to study the jurdical points raised by the American conditions, with the understanding that a report be made at a new session of the conference prior to the closing of the League of Nations Assembly.

Whether it is excessively optimistic only the future can disclose, but certainly the speeches at this afternoon's session produced a general impression that the conferences will go the limit of concessions in order to meet the views of the United States, so weighty is the importance which all countries attach to its adhesion to the Court.

President van Eysinga, summing up the discussion, declared that the first four reservations and the first part of the fifth had been approved on first reading.

Count Rostworowski, an eminent Polish jurist, even went so far as to say that the future activities of the conferences involved two stages: first, acceptance of the American reservations as a whole, and, second, the examination of the World Court's statutes with a view to adapting them to the new conditions created by acceptance of the American reservations.

He defined this as a second codification and insisted that the United States should be represented at a special conference to carry it through.

Presupposes Absolute Approval.

Count Rostworowski was therefore presupposing approval of even the second part of the fifth reservation, which enjoins the World Court from entertaining requests for advisory opinion on a matter in which the United States has or claims an interest without the consent of the United States. It was remarked that no subsequent speaker repudiated this supposition as premature.

When Sir Cecil Hurst of Great Britain suggested that the Polish project should go further and provide a program for the court signatories in the event that the United States should later renounce her adhesion to the court, the Polish spokesman retorted amiably:

"Why talk about the United States walking out of the court before she comes in?"

Count Rostworowski said that he was convinced the United States would collaborate in any necessary amendment to the statutes, basing this belief on the fact that Secretary of State Kellogg in a letter to the League had emphasized that any machinery for election of Judges by the Council or Assembly of the League should be considered after the American reservations were adopted.

A review of the three days' sessions of the World Court conference shows that the majority of the delegates constantly linked the Court problem with the League of Nations and manifested apprehension that acceptance of the American conditions would derange the machinery of the League as an instrument for the maintenance of peace.

Sometimes they indicated fear that adoption of the reservations would weaken the League, an institution of which they deemed themselves the guardians.

One special apprehension voiced was that the alleged ambiguity in the fifth reservation would block advisory opinions altogether, because if the United States Senate had to say whether American consent was to be given there would be fatal delay.

The committee to which the reservations were entrusted for consideration and report, it was stipulated, must decide whether the conference in accepting the reservations should accompany acceptance with a commentary interpreting the American conditions.

Stephan Osusky of Czechoslovakia, who worked in Chicago as a boy, thought the commentary should assume the form of protocol and should outline what the conference deems a "reasonable interpretation."

The great problem of the committee is to find a formula which would satisfy the United States and at the same time preserve the functions of the Council concerning advisory opinions.

RECEIVER IS NAMED FOR G.L.MILLER & CO.

Continued from Page 1, Column 3.

now find themselves unable to meet some of their underwriting liabilities. So far as I know now, this receivership does not particularly affect the safety of any of this company's bonds. Like all real estate mortgage bonds, their safety as to principal and interest depends, in the last analysis, upon the market value and rentability of the particular real estate mortgaged to secure them, and not upon the company's solvency or insolvency.

Warns Against Stampede.

"The holders of these bonds must not let themselves be stampeded into sacrificing them. However, the receivership is certainly a timely demonstration of the necessity for the general investigation of this field undertaken by Attorney General Ottinger."

According to the papers filed yesterday, Miller & Co. was organized on Oct. 11, 1920, to underwrite and sell bonds secured by mortgages on real estate. It was capitalized with 30,000 shares of 8 per cent. cumulative preferred stock with a par value of $100 each and 5,000 shares of common stock of no nominal par value. There are 15,750 shares of the preferred stock issued and outstanding and 2,000 shares of the common. It is said that there is no funded debt and that the liabilities of nearly $7,000,000 are apart from the company's capital stock and "book surplus."

Through Clifford L. Anderson of 30 East Forty-second Street, attorney for the defendants, each defendant filed an answer, in which it was admitted that the plaintiff's allegations were true and that his request for a receiver was a necessary relief. The bill of complaint adds:

"Although appearing to have property and assets in excess of its liabilities the company is now unable to meet its maturing obligations and will continue to be unable to meet them for a considerable time."

Miller & Co. is the first big investment brokerage concern of its class to go into the hands of a receiver. Some State officials who did not want to be quoted "at this time" said the action disclosed that the methods of financing employed by Miller & Co. were unsound and included a dangerous "pyramiding."

Valuation in Question.

In July last Mr. Winter questioned some of the officers of Miller & Co. before Referee Maurice Bloch. He also questioned officers of the Sagamore Apartment House, at Bronxville, N. Y., which was underwritten by Miller & Co. According to Mr. Winter's information, Miller & Co. appraised the property at $900,000, and underwrote a bond issue of $575,000. The cost of the building was $470,000, and land and cash aggregated $20,000. Financing and carrying charges were $100,000. It was brought out that the Bronxville Tax Board assessed the building at $600,000, whereupon its owner filed a certiorari to review the assessment, alleging the building and land were worth only $470,000.

Inquiries at the office of Miller & Co. were met yesterday with the response that no statement would be issued, and that all questions would have to be answered by the receiver. The corporation has no president. Luke J. Murphy, a Vice President of the Brotherhood of Locomotive Engineers' Cooperative Trust Company of New York, who formerly headed Miller & Co. resigned some time ago. Its other officers are A. B. Weller, R. J. Francis, R. F. Schmitz of Philadelphia; W. C. Wheeler and W. P. Stanton, Vice Presidents; H. L. Morris, Treasurer, and Paul T. Arnold of Atlanta, Secretary.

Although organized in New York in 1920, Miller & Co. claim to be one of the oldest concerns of the kind in existence. It was said the business had been started by G. L. Miller in Miami, Fla., in 1909, when he began specializing in underwriting and selling first mortgage bonds secured by approved real estate.

Branches Widely Scattered.

The company specialized in office buildings, apartment houses and apartment and transient hotels. It has twenty branch offices, 500 agencies and banking connections for the distribution of bonds throughout the United States and in some parts of Europe, according to information obtained at the concern's offices.

The Southern headquarters of Miller & Co. are in Atlanta, and it has branches in Philadelphia, Pittsburgh, Boston, St. Louis, Knoxville, Tenn.; Buffalo, N. Y.; Baltimore, Chicago, Easton, Pa.; Memphis, Tenn.; Rochester, N. Y.; Cincinnati, Syracuse, N. Y.; Kansas City, Utica, N. Y.; Jacksonville, Fla.; New Orleans, La.; Washington and Columbus, Ohio.

The New York company is a Delaware corporation, organized in 1920, with a capital of $400,000, which was increased to $3,000,000 in 1925. It asserts it has made loans on 145 structures in fifty-eight cities and sixteen States. In the metropolitan district it has financed twenty-nine or thirty projects with bond issues aggregating approximately $19,000,000.

Miller & Co.'s license to sell securities in Pennsylvania was suspended at one time by the Pennsylvania State Bureau of Securities. The company at the time issued a denial of several of the allegations made by Peter G. Cameron, Secretary of Banking.

Herbert S. Martin, Vice President of S. W. Straus & Co., investment brokers, issued the following statement last night:

"As to the effect the receivership of G. L. Miller & Co. will have upon the mortgage bond industry, we think it will not in any way tend to shake confidence in first mortgage bond issues underwritten by the older and more responsible houses. The first mortgage real estate bond business is too large, too important and too well established to be affected by one failure.

"During the last half century the first mortgage real estate bond business has been one of the most important factors in the rebuilding of the United States, and we believe this business is destined to play a still greater part in the future of the country."

MILLER HAS QUIT IN FLORIDA.

Holdings in Trust Company Sold to Associates.

Special to The New York Times.

MIAMI, Fla., Sept. 3.—G. L. Miller, head of the G. L. Miller Bond and Mortgage Company of New York and Atlanta, gave up control of the Trust Company of Florida, of which he was President, several weeks ago. On Aug. 24 he and other stockholders sold out to a syndicate composed of P. G. Duzenbury and F. W. Crozier of Coral Gables, R. E. Kerby, C. T. Southwell and others of Miami. By this transaction it is understood he gave up almost all of his interests in Florida, the Trust Company of Florida being the only remaining concern over which he exercised any control. The members of the buying syndicate were officials of the company under the Miller régime and are all local business men and financiers. The company, besides operating extensively in the Miami district, also conducts financing projects in West Palm Beach, St. Petersburg, Tampa, Jacksonville, Sarasota, Orlando, Delray and Fort Myers.

Mr. Miller at various times operated financing companies under three different names—the G. L. Miller Bond and Mortgage Company, the Marion Mortgage Company and the Trust Company of Florida, each concern succeeding the former. Among the principal large buildings in the Miami area financed by these firms are the new eighteen-story Watson Hotel, the Cortez Hotel, the El Commodore Hotel, the Miramar Hotel, the Julia Tuttle Apartment Hotel and the Exchange Building, all in Miami; and the Pancoast Hotel and La Corona Apartments at Miami Beach.

Special to The New York Times.

ATLANTA, Ga., Sept. 3.—Many millions of dollars have been invested in Atlanta office buildings, hotels and apartment houses as a result of the operations of G. L. Miller & Co. Ability of the company to interest investors in Atlanta has been largely responsible for its growth in building operations, especially in 1922 and 1923.

Figures were not available tonight on the cost of the various financing operations as a whole. The bond issue for one, the Hurt office building, however, was $4,500,000, and for another, the Pershing Point Apartments, approximately $500,000.

The Miller Company was interested only in the sale of bonds for the various structures to be erected. The owner of a proposed building would present his plans to the company. The size of the bond issue would be fixed. The owner of the building proposed then would sell the bonds to the company, and the company would sell the bonds to the public, guaranteeing that all representations made as to the property and the building to be erected would be carried out by the owner and builder.

All the buildings for which bonds have been sold have been erected as specified.

Special to The New York Times.

KNOXVILLE, Tenn., Sept. 3.—That receivership action against the G. L. Miller Company in New York today will in no way affect the finances of the General Building in Knoxville was made clear this afternoon by A. P. Brown, manager of the building. "We are in no way connected with the G. L. Miller Company now," Mr. Brown said. "They don't owe us anything and we don't owe them anything. We have no dealings whatever with that company now."

The G. L. Miller Company engineered the sale of bonds when construction of the General Building was planned, it was said.

STATE BEGINS NEW INQUIRY.

Asks Realty Bond Houses to Give Data on Their Financing.

An inquiry by which State Attorney General Albert Ottinger seeks to obtain complete information as to the business methods and financial responsibility of firms, corporations and individuals engaged in the underwriting of real estate mortgage bonds in New York State was begun yesterday through the State Bureau for the Prevention of Fraud. A questionnaire designed to throw all possible light on the operations of such concerns and individuals has been sent out from the bureau. The inquiry is being conducted under authority of the Martin act. Answers to the questionnaire are required within ten days. Failure to reply will constitute a misdemeanor, it was said at the bureau yesterday.

The thirty-two questions comprising the questionnaire cover thoroughly the business operations and financial position of the persons, firms or corporations to whom it is addressed. The first question is the following:

"List of bond issues underwritten by you and now outstanding, either in whole or part, giving as to each issue (a) amount of issue; (b) date; (c) valuation of property securing same as advertised; (d) first year's interest; (e) estimated net earnings; (f) your finance charges itemized; (g) amount of principal paid off to date; (h) carrying charges during construction added to cost of building, including interest on bonds."

Other inquiries call for the following information:

"Complete list of your bond issues that (a) are in default; (b) are secured by building that has been taken over by company or subsidiary, or any corporation in which you are interested; (c) have been or are now subject to receivership.

"Complete list of bond issues in default at present time on which you are making interest and principal payments.

"Complete list of your bond issues upon which all interest payments are still being made from advanced interest charges included in finance charges and derived from the proceeds of bond sales; give amount of interest so deducted in each case.

"Itemized statement of advances made by you on account of interest and principal in default by borrowers on your bond issue.

"Is it your practice to notify your bondholders when your borrowers default on their interest and principal payments?

"Have you or your officers or associates any direct interest in any architectural, contracting, equipment, brokerage, real estate or other firm, person or corporation, to which any money has ever been paid for work done or services rendered in connection with the financing or erection or purchase of any property securing any of your bond issues?

"Description and full details of your method of appraisals; of land, building, and rental incomes securing your bond issues, together with form of work sheet.

"Do you separate appraisals of land and building?

"Do you substantiate such appraisals in all cases by also publishing opinions and appraisals of independent competent authorities?

"Do you earmark and segregate moneys received by you from borrower on account of amortization payments, taxes, interest, etc., upon your bond issues?"

Deputy Attorney General Winter said that the purpose of issuing the inquiry was to get at first hand full and accurate data of the essential conditions of and the security behind realty bonds held by citizens of the State. "This is the usual practice of the bureau," he said, "and the data we expect to assemble is as much to the interest of the real estate man as it is to the investing public. The information derived from these questionnaires is confidential, and any officer who shall disclose any of it to anybody else but the Attorney General is guilty of a misdemeanor."

WISCONSIN FACTIONS TO BOLT THE PRIMARY

Candidates Who Are Beaten for Nominations Plan to Run Independently.

LA FOLLETTE GROUPS SPLIT

Tuesday's Primary Is Expected to Emphasize Discord in Old Party Machine.

WETS WAR ON LENROOT

Open Big Advertising Drive to Defeat Senator—Bitter Attack on "Madison Ring."

By RICHARD V. OULAHAN.

Special to The New York Times.

MILWAUKEE, Sept. 3.—The outcome of next Tuesday's Republican Party primaries will not end the bitter intra-party strife that the triangular primary campaign has engendered. Defeated candidates for nomination or others representing their factions are expected to get into the race again as independents in the hope of obtaining election at the polls in November.

This state of affairs furnishes an insight into the Wisconsin political situation. Its chief significance, and, from the viewpoint of both national and State politics, its chief interest, lies in its illuminating indication that the solidarity of the powerful political organization dominated for a quarter century by the late Senator Robert M. La Follette, has been severely shaken since the veteran leader's death last year, and that the result of Tuesday's primaries will serve to emphasize and not heal the obvious split.

No expectation exists that even in the triumph of those candidates who oppose the La Follette organization slate there will be any change at Madison from the principles and policies which the late Senator La Follette laid down—"progressive Republican" principles and policies, as they are termed by their supporters; "radical", by the conservative wing of the party.

Conservative Republican candidates for State offices will have no show of success in November, according to general belief, and those "progressive Republican" candidates for nomination who are opposing the slate selected by what they call "the Madison ring," of which young Senator Robert M. La Follette Jr. and his brother Philip are members, are still true to La Folletteism and pledge themselves to carry out the principles of the late Senator.

Seek to End "Madison Ring."

What they are after is to get rid of the so-called Madison ring of simon-pure La Folletteites and bring about a new deal in the management of the State Government, which they claim is extravagant and altogether unbusinesslike to the detriment of the taxpaying public.

But whether or not success in Tuesday's primaries attends these "insurgents" within an organization that prides itself on its insurgency in the National Republican Party, the split in the La Folletteite ranks seems certain to be widened.

While Charles B. Perry, candidate of the regular or stalwart Republicans for the Gubernatorial nomination, is the only aspirant for office who has announced publicly that he will run as an Independent in the campaign to end with the November elections if he is defeated in the party primaries—as he is certain to be, according to common judgment—it is pretty well understood that certain Progressives of the La Follette school, who are contesting the slate of the Madison ring, will refuse to accept defeat in the primaries and if defeat is their portion, will run as Independents under the petition system which the State law permits.

Foremost among these recalcitrants is Fred R. Zimmerman, candidate for the Gubernatorial nomination, who is appealing to the party electorate as a firm supporter of the late Senator La Follette, but who objects to having "the Madison ring" or other supporters of the dead leader determine who shall be put forward for party nomination.

More Opposition for Ekern.

Zimmerman's chief opponent for the Gubernatorial nomination, Attorney General Herman L. Ekern, is a member of the group which Zimmerman calls the Madison ring. Ekern's chances of nomination are pretty well regarded as superior to those of Zimmerman.

That appraisement of Ekern's superior chances seems to have been fully recognized by Zimmerman adherents in the widespread talk that if Ekern wins Zimmerman will seek nomination for the Governorship as an independent candidate by petition. Zimmerman has not given any public sanction to this prevailing opinion, but his probable course is being discussed widely.

It has been coupled with reports that certain of his prominent supporters are opposed to having him seek an independent nomination. Their attitude is said to be that if Zimmerman loses in the primary he is through politically and should so understand. That does not mean, however, that Zimmerman will accept any such verdict, or, if he does accept it, that the leaders in his group will not put forward some other antagonist of the so-called Madison ring to oppose Ekern for election at the polls.

"Ring" May Run Independents.

A good many politicians and political observers are likewise satisfied in their own minds that the defeat of the "Madison ring" slate next Tuesday will cause this reputed machine to put up candidates by petition as independents against the successful Zimmerman and those of his insurgent tendencies, who may achieve victory with him.

That the nomination of Senator Irvine L. Lenroot, Republican regular, who is anathema to the La Folletteites, would cause the "Progressive Republicans," headed by Governor Blaine, Mr. Lenroot's chief opponent for the Senatorial nomination; Senator La Follette Jr., Philip La Follette and Attorney-General Ekern, to put forward either Governor Blaine or some other candidate of their selection, is taken for granted.

The defeat of Blaine by Lenroot would be a severe blow to the dominant organization at Madison, and while there is general talk that no love is lost between Blaine and the La Follette brothers, Lenroot's triumph would be seriously detrimental to the prestige of young Robert La Follette and probably would be a big handicap when he seeks re-nomination for the Senate two years hence.

Lenroot Stands by World Court.

Senator Lenroot came to Milwaukee today and delivered an address at the city club in which he stood by his support of American adherence to the World Court protocol and denied that our participation in that tribunal of the League of Nations offered any danger that this Government would become involved in any European hostilities. Tonight he spoke in nearby places.

His arrival here found many of his leading workers depressed over the action of the Association Against the Prohibition Amendment in publicly calling on the Republican electorate of Wisconsin to vote for Governor Blaine for Senator.

This afternoon's newspapers throughout Wisconsin contain a page advertisement of the wet association with heavy display type reading: "Don't send Mr. Lenroot to Washington if you want beer," and "If you want beer vote for John J. Blaine for Senator."

Lenroot campaign workers said that the cost of this advertisement was $25,000. Under the Wisconsin law the price paid for a political advertisement must be printed in the advertisement itself. In The Milwaukee Journal the following appears under the advertisement proper:

"This appeal is issued by W. H. Stayton, National President of the Association Against the Prohibition Amendment, 1,523 I Street, N. W., Room 409, Washington, D. C., which has authorized its publication and for which $784.08 will be paid."

The Wisconsin News states that it is to receive $672 for the advertisement.

Some members of the Lenroot Campaign Committee, or Lenrooters, as they designate themselves, were inclined to think that the jig was up for their candidate when they read in newspapers of a State supposedly wringing wet an appeal of a conspicuous wet organization for his defeat. But others of the Lenroot management expressed the opinion that the advertisement might prove to be a boomerang.

Heavy Costs Are Resented.

In the first place, it was pointed out, the widespread publication of the anti-Lenroot advertisement will cost a large sum of money. And there is resentment in Wisconsin over heavy expenditures for campaign purposes, especially of money from sources outside the State, with this resentment emphasized by the bad impression caused by the revelations to a Senate committee of huge amounts expended for party primary candidates in Pennsylvania and Illinois.

Another point made was that in spite of the large German population supposedly almost unanimous for modifying the Volstead act, and the general impression that Wisconsin is wet all through, there is considerable reason to believe that dry sentiment in the State is extremely extensive.

While a popular opinion is that the State would vote wet at this time in any wet-dry referendum, it is contended that there isn't any certainty that the electorate would stay hitched to the wet post. Those engaged in the State's extensive dairy interests, it is asserted, are disposed to be dry for the reason that they believe that prohibition has materially helped their business. Many of these dairy farmers are Germans and the claim is made that pretty generally they are opposed to a restoration of the legalized use of wines and beers, to which is added that most of them make their own beer and have excellent recipes for the brew.

Newspaper Charges "Betrayal."

This evening The Milwaukee Journal, an independent newspaper, hits right and left in summing up the political situation in Wisconsin which the current primary campaign presents. With especial reference to the desertion of Perry, conservative Republican candidate for Governor, by opponents of the La Follette principles and policies, who are advocating that regular Republicans vote for Zimmerman, the La Folletteite who is fighting the "Madison ring," it says:

"Whatever the outcome of the primary Tuesday, Wisconsin will still be holding the bag, for in giving support to a La Folletteite for Governor, stalwart political machinists go on record with an admission that all the opposition they have made to La Folletteism was pretense. Never again can they repeat their old charges that Wisconsin is being slowly destroyed by radical policies, since they are now endorsing that very kind of Government over which in the past they have thrown so many fits.

"In a few words, it is the most shameful betrayal of a cause that has ever been witnsesed in this State. With a regular Republican candidate for Governor, a man of integrity and ability, and chosen by the Republican Convention, the manipulators have done all they could to make his candidacy a failure."

The Journal also raps Senator Lenroot. "Even their candidate for United States Senator, supposed to be representing the National Republican Party," it says, "has declined to say one word in favor of the regular Republican candidate for Governor, and through this course has grown a strong support for a La Follette candidate. Such pusillanimity is without parallel in the history of the State.

"We cannot learn that this course has won any La Follette supporters for the regular Republican candidate for Senator. But we do know of men whose disgust over such conduct has brought them to the point where they are doing all they can to oppose such cowardly leadership."

On the assumption that "this scheming" succeeds, the Journal points out that:

"Then we shall have a La Follette State administration which will be more powerful than any senatorial machine that can be built up; and we shall have the La Folletteite policies re-enthroned, with the way left open for any new radical and freakish Government that can be devised."

PUBLIC NOTICES

One dollar an agate line.

THE PALMER LIME AND CEMENT COMpany hereby gives notice that they this day applied for copyright trade-mark on coined word "SPRED & KUVER" and general form of label for the marking on a proprietary brand of lime manufactured by this company at Oranda, Va.

FRANK G. KRUMHOLZ, Treasurer.
New York, N. Y., Sept. 4, 1926.

INFORMATION WANTED WHEREABOUTS of Frances Ella Smith, born at West Stockbridge, Mass. Any children of Edward Theodore Smith, born at West Stockbridge, Mass. Father's name—Amos. Mother's name—Jane Wilcox Smith.

WILLIAM S. SMART, Administrator,
Canaan, Conn.

SELMA ANDERSON—ADDRESS WANTED of Selma Anderson, a nurse who was a witness to the will of Claude Frederick. FREDERICK P. RANDOLPH, Attorney, 90 West St., New York City.

MY WIFE HAVING LEFT MY BED AND board, I will not be responsible for any debts incurred by her. ANTHONY GUERRIERE, 763 47th St., Brooklyn.

Advertisements may be ordered for insertion at the subway level office of The New York Times in the Times Building.

PRINCE CHALLENGES MEXICAN GOVERNOR

Attache of Italian Legation Resents Serrano's Slight on His Previous Duel.

YOUNG BLOODS URGE FIGHT

But Majority in the Capital Are Merely Amused and Governor Laughs at Challenge.

Copyright, 1926, by The New York Times Company.
Special Cable to THE NEW YORK TIMES.

MEXICO CITY, Sept. 3.—Prince Valerio Pignatelli, a member of a noble Italian family and a descendant of Hernan Cortez, discoverer of Mexico, who has a long record of duels fought in Italy, issued through the press today an open challenge to a duel to General Serrano, Governor of the Federal District.

The Prince a few days ago fought a bloodless duel with Albert Mead, and it was General Serrano's statement that this duel was ridiculous and against the law that evoked the Prince's challenge to the Governor.

The letter of the Prince, who is an attaché of the Italian Legation here and who, therefore, is believed to enjoy diplomatic immunity, reads in part:

"General Serrano, whose military record is equal at least to mine, without awaiting the action of the law, has seen fit to voice his own personal strictures by calling a meeting ridiculous, as neither of tho antagonists was killed or wounded.

"If such conditions seem to be indispensable to General Serrano for any duel, whatever the cause, I declare that I will satisfy him and demonstrate that the holding of a high office is not sufficient to permit one gravely to offend a person who is obliged and disposed to defend his honor."

The letter of Prince Pignatelli has caused some amusement in Mexico City because it is believed that his diplomatic immunity permits him to break the Mexican law against dueling without being punished.

The Mexican Government, however, has the right of requesting Premier Mussolini to withdraw the diplomat.

General Serrano, when seen today, laughed at the Prince's letter. In his opinion, he said, duels were ridiculous. As they were against the law they should be punished, but that was the work of the Judges and not of the Governor of the Federal District, he added.

The Governor declared that he had sworn to obey and to enforce the laws and that he was forced to suppress his personal inclinations and live up to his oath of office.

Several of the young society set known as "Fifis" are trying to cause the affair to develop into a duel, but the Prince's open letter has produced a contrary effect to that intended, for Mexicans in general smile at mention of the letter and say Mexico has advanced somewhat since the days of dueling.

COOLIDGE LAUDS SHEFFIELD.

President Reiterates Praise of Our Envoy to Mexico.

Special to The New York Times.

PAUL SMITH'S, N. Y., Sept. 3.—President Coolidge reiterated today that Ambassador Sheffield had performed excellent service in his trying post in Mexico City. He had acted to the entire satisfaction of this Government and would return as Ambassador to Mexico at the end of his vacation, it was said.

It was disclosed that in doing his duty Mr. Sheffield had been attacked and stories started by those opposed to what he did that tended to embarrass him. These stories were circulated by those who did not deserve the protection of the United States Government, it was asserted.

Since President Coolidge will return to Washington by Sept. 18, Mr. Sheffield may not come here to confer with him, but await the reopening of the White House in Washington.

CRESPI REPORTS TO POPE.

Secretary of Apostolic Legation Tells Him of Strife in Mexico.

ROME, Sept. 3 (AP).—A first hand report of the Mexican religious situation was givento Pope Pius today by Mgr. Crespi, Secretary of the apostolic delegation to Mexico, whom he received in private audience.

Mgr. Crespi reviewed the situation from its origin to the circumstances surrounding his deportation from the country, including the steps taken by the Mexican Government to put its religious regulations into effect and the attitude adopted by the Mexican episcopate in opposing the regulations.

The Pope evinced the greatest interest and expressed deep compassion for the position in which the Mexican Catholics found themselves.

EXPLOSION WRECKS BOOTLEGGER'S HOME

Mysterious Morristown (N. J.) Blast Damages Two Other Houses—Panic in Hospital.

Special to The New York Times.

MORRISTOWN, N. J., Sept. 3.—An explosion, believed by the police to have been caused by a bomb or dynamite, wrecked the unoccupied home of Patsy Mutarello on Morris Street early this morning and damaged the adjoining houses. It also caused a break in the electric light wires, and patients in the Morris County Memorial Hospital, opposite the wrecked house, were thrown into a panic. It was some time before doctors, nurses and attendants were able to reassure them there was no danger.

Mutarello, known in Morris County as the "king of the county bootleggers," was indicted on seven counts in the Morris County liquor scandal which resulted in the conviction of James Bolitho, former County Prosecutor. Mutarello pleaded non vult and was fined $1,000. He then left the county with his wife and family.

The families of Charles Borholz and Phillip Drake, who live on either side of the wrecked house, were awakened by the noise of the explosion and fled to the street when fire which started in Mutarello's house spread to theirs. The total damage is estimated at $20,000.

Doolittle Again Flies Over Andes.

BUENOS AIRES, Sept. 3 (AP).—Lieutenant James H. Doolittle arrived here today at 3:50 P. M., having made the non-stop airflight over the Andes, 1,426 kilometers, in about seven and a half hours.

Lieutenant Doolittle, American air pilot made his hazardous flight over the Andes in a crippled condition. Both ankles having been broken in the mountain crossing, his life would have depended upon some one finding him without delay.

Forty-Foot Electric Sign Mixes Its "Ads" And Asbury Park Laughs for Two Hours

Special to The New York Times.

ASBURY PARK, Sept. 3.—Always previously the huge electric advertising sign which extends over the north end of the Boardwalk here had behaved in a conservative and respectable way. Each night it proclaimed the virtues of some twenty-five business houses with its multi-colored bulbs in three forty-foot lines, devoting twenty seconds to each firm before passing on to the next. Last night, however, it became possessed by some imp of perversity—or perhaps it simply had a nervous breakdown.

At any rate, strollers along the Boardwalk who chanced to look upward saw on the top line the name of a well known restaurant and below it the line "Dyeing Establishment."

They rubbed their eyes and gazed. The restaurant advertisement blinked out and on came the name of a bus line. Below it was the cryptic statement: "Withered Foot-Release."

News that the electric sign had gone wrong spread along the walk and a crowd gathered.

The name of a department store flashed on and with it the announcement: "No Cover Charge." The crowd roared with mirth and began speculating what the next bizarre combination would be. It roared louder the next moment when the name of a well-known grill room appeared with the boast: "Beauty Shop in Full Operation." A laundry declared unequivocally that it produced "Clean Sports."

So the sign went on talking innumerable kilowatts of nonsense for two hours while the crowds deserted all other amusements along the Boardwalk to watch it and laugh. Finally a prosaic electrician shut off the current, said the wires must be crossed somewhere and announced that the sign should be working normally tonight.

MEXICAN CATHOLICS DESPAIR OF RELIEF

But Bishops Continue Work on Petition to Congress to Amend Religious Laws.

Copyright, 1926, by The New York Times Company.
Special Cable to THE NEW YORK TIMES.

MEXICO CITY, Sept. 3.—Catholics are marking time until the Episcopate decides on its petition asking for amendment of the religious laws which will be presented to Congress. The bishops today are finishing the petition, but are carefully keeping it a secret until lawyers have had an opportunity to study it.

Catholics have little hope that Congress will take the action they desire, and they point to the cheering in the Chamber when that part of the Presidential message was read which stated that the Government does not consider the Church issue a problem.

This reaction of Congress, according to Catholics, shows that there is little prospect of the present lawmakers studying the petition or giving any relief.

The Catholics, however, declare that they are ready to continue the fight through the boycott and appeals to the people until the Government realizes that the majority of the Mexican people are against the religious regulations which provoked the conflict.

The Sol, a labor paper, states that the Governor of the State of Guanajuato, Enrique Colunga, will be called upon to answer charges that Catholics are enjoying perfect freedom in that State.

It is charged that Governor Colunga organized a Catholic parade of women, who marched through the streets crying, "Long live Christ the King!" and that the marchers shouted insults at the Government.

It is said that several Congressmen visited the State and made a report to the Secretary of the Interior calling for an investigation.

The Sol also states that President Calles has ordered Governor Colunga to appear to face the charges.

MEXICO CITY, Sept. 3 (AP).—A measure embodying new religious regulations limiting the number of priests in each State is being prepared for submission to Congress by the Department of the Interior.

If enacted and approved by President Calles these regulations will supplant those promulgated by the Chief Executive recently which caused the religious controversy between the Government and the Roman Catholic Episcopate.

STANFIELD WILL RUN AGAIN

Oregon Senator, Defeated in Primary, Nominated as an Independent

PORTLAND, Ore., Sept. 3 (AP).—Senator Robert N. Stanfield, defeated for renomination in the May primary election, has been nominated as an independent candidate for re-election in November.

The Senator was nominated at a meeting of his supporters here last night, at which he repeated charges of unfair tactics" in the primary campaign. He attributed his defeat in part to the circulation of a "yellow ticket" which listed him among candidates inferentially endorsed by the Ku Klux Klan.

Senator Stanfield, elected in 1920, was defeated by Frederick Steimer, a Pendleton attorney and wheat grower. An independent candidate can be nominated in this State by 100 voters.

CRIMINAL LAWYERS FOR SPEEDY TRIALS

County Association Also Favors Action Against Attorneys Who Delay Cases.

Ely Rosenberg, President of the New York County Association of the Criminal Bar, the members of which engage in much of their practice in the criminal courts, announced yesterday that the organization endorsed the presentment handed up last Thursday by the August regular Grand Jury in which speedy trials and extreme sentences were demanded for ex-convicts who assault or murder policemen and the authorities were urged to put an end to unprofessional tactics by some lawyers in delaying the trials of such criminals.

Mr. Rosenberg expressed the belief that the presentment was not directed against the members of his association, but at other lawyers woh infrequently are retained in criminal cases and resort to numerous adjournments.

"As a rule, an attorney who is practicing in the criminal courts, after entering a plea to an indictment, consults the wishes of the District Attorney as to when the trial is to take place," he said. "He is given to understand the date of the trial and makes preparation for it.

"The District Attorney affords him a reasonable time to get ready. It is only on the unusual occasion that it is necessary to ask for an adjournment, and the prosecutor, invariably knowing the standing of the attorney and the merit of the application, is willing to grant the request. It has been the uniform practice of the association to help the speedy trial of cases.

"The lawyers of this association have been of great aid and assistance to the courts and the prosecutor's office, at the same time defending their clients to the best of their ability. If there have been any members of the bar who have endeavored to deceive the Court, or who endeavor to practice dilatory or unprofessional methods, our association will be only too pleased to receive such complaints, make an investigation, and present them for action through the proper channels.

"Considering the heavy calendar in the criminal courts, cases have been tried more speedily than in civil courts, and this is due to the cooperation of the members of the bar who are called to the Criminal Courts Building."

BASS AND MOSES ACCOUNT.

Former Spent $706 and Latter $882 in New Hampshire Contest.

CONCORD, N. H., Sept. 3 (AP).—Former Governor Robert P. Bass, candidate for the Republican nomination for United States Senator, today filed a statement showing no personal receipts and personal expenses of $706.96 in his campaign. His Finance Committee reported $13,000 received and $12,939.18 spent.

At the same time the committee charged that the report of the committee for Senator George H. Moses today of $5,172.42 spent out of $10,410 contributed represented only the expenditures of the Concord Club and that no report had been made of the local committees throughout the State.

Senator Moses in his personal report said he had spent $882.40 and received nothing.

WADSWORTH RULE BELIEVED ASSURED

Continued from Page 1, Column 5.

after election as will his colleagues in the diplomatic service from this State, Alanson B. Houghton, American envoy to Great Britain, and James R. Sheffield, who represents the United States in Mexico. Mr. Sheffield is already here.

The views of Dr. Schurman on prohibition were said in Republican circles yesterday not to be generally known but the assumption among Republican leaders in this city is that they would come close to meeting Senator Wadsworth's definition of a "moderate dry." Informal conversations, it was learned yesterday, were in progress some time ago with Ambassador Houghton, who has a pretty strong following in this State. Mr. Houghton, it was said at the time, asserted that he was in no position to relinquish his present duties to become Republican candidate for Governor.

Senator Wadsworth is due in this city on Monday, when he will deliver an address at the field day of the local labor organizations at the Fort Hamilton Reservation and incidentally attend the opening of his campaign headquarters here. It is expected that during his stay he will discuss the situation with some leaders, but so far there has not been any call issued for a general conference of Republican chieftains in other parts of the State. The general opinion was yesterday that no such meeting would be held prior to the State Convention. Chairman George K. Morris of the Republican State Committee will not be here next week, having departed for Canada for a vacation.

Fight in Monroe County.

Of the Republican primary fights up-State in which the wet and dry issue is involved the most spectacular is about to be staged in Monroe, where Harvey F. Remington, a former City Judge of Rochester, who has been President General of the Sons of the American Revolution and at present is a member of a law enforcement committee in that city, is out in opposition to the renomination of State Senator James L. Whitley. Senator Whitley in the course of his long service in the Senate has opposed consistently dry enforcement legislation and was one of the Republicans to aid in the repeal of the Mullan-Gage State Enforcement law, which was sponsored in the State Senate by his Republican colleague from Monroe County.

In Herkimer County, home of Franklin W. Cristman, Senator Wadsworth's dry opponent for the Senatorship, the dry Republicans are making a fight for delegates to the State Convention, for a State committeeman and on the organization candidate for the Assembly nomination. A similar fight is also in progress in the Second Assembly District of Steuben County. There is a fight in the Republican organization in Schuyler, another southern tier county, and in Jefferson there is a fight on Assemblyman Jasper W. Cornaire, designated by the Republican organization to succeed himself, but in these conflicts the prohibition issue is not involved.

Nicholson Makes Report.

The Rev. S. E. Nicholson, Chairman of the Independent Republican Campaign Committee which brought Cristman into the fight on Wadsworth, said yesterday that while the drys who are backing his candidate had not initiated these dry fights they would encourage and support them, and Mr. Cristman would endorse in his speeches all dry candidacies.

Mr. Nicholson, who had just returned from up-State, said he had received good reports from many of the up-State localities.

"The dry Republicans," he said, "are amazed at the insistence of Senator Wadsworth upon a program which a large portion of his party resents. Personally, I am at a loss to account for his course, unless it be that he has some understanding with the national liquor interests and is using his party to deliver the goods."

Mr. Nicholson was asked if Republican National Committeeman Charles D. Hilles, who, many expect, will be drafted by Wadsworth as a candidate for Governor would prove acceptable to the Cristman drys.

"I have mentioned Hilles to a number of prominent drys in our movement," he said. "While none of these has definitely turned down the suggestion, they have all told me that they would be willing to support him only in the event that he comes out with a strong declaration in favor of State enforcement of Prohibition."

Mr. Nicholson announced that Mr. Cristman would carry his dry campaign into this city during the first days of October with speeches at Carnegie Hall and the Brooklyn Academy of Music.

SURGEON EXPLAINS VALENTINO'S DEATH

Dr. Meeker Describes in Detail the Diagnosis, Operation and Treatment of Actor.

"OVERWHELMED BY SEPSIS"

Letter to Ullman Is Made Public by Dr. Wyman to "Aid Any Possible Investigation."

A letter from Dr. Harold E. Meeker, the surgeon who operated on and attended Rudolph Valentino during the illness preceding his death, to S. George Ullman, the dead actor's friend and manager, describing in technical detail the steps of diagnosis, operation and treatment, was made public last night by Dr. Sterling C. Wyman of 556 Crown Street, Brooklyn, Pola Negri's physician.

The purpose in making the letter public, Dr. Wyman said, was that it might be employed for any possible investigation later into the circumstances surrounding the actor's death.

Dr. Wyman said that the portions of the letter describing the actual steps of diagnosis and procedure had been submitted, without disclosing the identity of the subject, to three reputable surgeons of this city, separately, and that their opinions agreed that the operative technique employed was proper and that they themselves could have done no better.

In the opinion of Dr. Wyman also Dr. Meeker had done all that was humanly possible for Valentino and was entirely justified from a medico-legal standpoint. Dr. Wyman himself is the author of a medico-legal text entitled, "Wyman on Medical Jurisprudence."

Relapse on Sixth Day.

An additional purpose in making the letter public, Dr. Wyman explained, was to clarify any possible confusion regarding the progress of the actor's illness, mainly due to the fact that from the third to the sixth day of the illness there were evidences of improvement. It was on the sixth day that the relapse came. The letter, dated Aug. 28, follows:

Mr. S. George Ullman,
Hotel Ambassador, New York.

Dear Mr. Ullman: I examined Rudolph Valentino for the first time at 5:15 Aug. 22 at the Polyclinic Hospital. He was suffering great pain, had a moderate rise of temperature, a very rapid pulse, a board-like rigidity of the entire abdominal wall and presented the picture of a rapidly spreading vicious peritonitis. A diagnosis of probable perforated gastric ulcers was made, although other possibilities could not be excluded at this advanced stage. I urged immediate operation as his only chance for life.

Operative Findings.

The abdominal cavity contained a large amount of fluid and food particles. All the viscera was coated with a greenish gray film. A round hole one centimeter in diameter was seen in the anterior wall of the stomach, three centimeters from the pylorus, and two centimeters below the lesser curvature. There was no walling off by natural processes and fluid was still coming through the opening. The tissue of the stomach for one and one-half centimeters immediately surrounding the perforation was necrotic. The appendix was acutely inflamed from a secondary infection, turned on itself, and so fixed by a plastic exudate at its tip and by an old band at its midpoint as to constrict the terminal ileum.

THE OPERATION STEP BY STEP.

Median vertical incisions over the right rectus. All possible fluids and foreign particles removed by suction apparatus. Necrotic tissue around mar of ulcer excised, the edges of the opening were approximated by mattress sutures through wall coats, except the mucosa. A portion of the lesser omentum was stitched with fine linen over this suture line; this was in turn reinforced by a portion of greater omentum over it. A rubber drainage tube was stitched in place with fine catgut. The appendix was removed because it was constricting the gut, otherwise it would not have been touched at this time.

A second drainage tube was placed in the right iliac fossa and the abdominal wound closed. The patient was placed in bed in position most favorable to gravity drainage. He was in profound shock when put on the operating table, with a pulse of 140, and this condition did not change appreciably during the operation.

PROGRESS.

There was a steady improvement up to the fifth day. Abdominal drainage ceased on the third day. Pulse and temperature normal on the fifth day. On the morning of the sixth day the patient had a slight chill, complained of severe pain in the upper left abdomen and left chest. An area of pleurisy was detected; this rapidly extended and scattered areas of pneumonia developed in the left lung. On the seventh day there was a marked improvement of the valves of the heart. The patient died about noon on the eighth day, overwhelmed by the sepsis.

The above is a true account of the last illness of Rudolph Valentino as observed by me.

HAROLD D. MEEKER.

EXPLAINS CATHOLIC BURIAL.

Church Paper Says Valentino Satisfied Priest of Absolving Power.

HARTFORD, Conn., Sept. 3 (AP).—Rudolph Valentino, late screen idol, is the subject of the leading editorial in the Catholic Transcript, which explains his burial from a Catholic church. The article says in part:

"Valentino had certain things to give up before he could receive absolution. He would have to promise to give up certain women whom he called his wives and break certain engagements which other women say that he had made with them.

"Having satisfied the minister of the absolving power that he was sorry for the past and prepared to amend the future, if a lease of life be granted, he could receive the sacraments."

A reader of the Transcript wrote a letter to the editor saying that he was under the impression that a divorced person could not be admitted to the Catholic Church for burial, but the article explains that "there can be no divorce with the right of remarriage in the Catholic Church."

"The Transcript is not familiar with the biography of the late Rudolph Valentino," the article says. "His divorce court record is not known here. Possibly he had acquired the marriage and divorce habit so much affected by people of his profession. The habit is a bad one and one that is neither applauded nor recognized by the Catholic Church.

"The state, or status, of the late Mr. Valentino's conscience at the time of his death was known to the priest who attended him and prepared him for eternity, and not to the general public."

CROWDS WAIT IN VAIN.

Throngs in Chicago Fail to See Valentino Funeral Car.

CHICAGO, Sept. 3 (AP).—An eddying multitude packed the LaSalle Street railroad terminal and its environs for hours tonight without getting a glimpse of the funeral car in which the body of Rudolph Valentino was brought to Chicago nor that in which it was carried on westward.

Surging against the steel doors separating the concourse from the train sheds, filling roof tops and windows for a radius of five blocks, breaking police lines and blocking traffic in the vicinity of the station, the crowd watched in vain for a view of the coffin or the mourners' party which accompanied it.

At least half a dozen persons were injured. The police made twenty-five arrests of disorderly spectators.

As the Lake Shore Limited train of the New York Central entered the terminal with the funeral car a locomotive propelled a similar car of the Rock Island's Golden State Limited into the sheds parallel to the car which contained the coffin.

The coffin was transferred across the two-foot opening between the cars within ten minutes. Then the funeral coach, to which the body had been transferred, was hurried to the outlying yards, where it was prepared for the westward journey. In it were Pola Negri, Umberto Guglielmi and S. George Ullman.

Warsaw to Honor Valentino.

Copyright, 1926, by The New York Times Company.
By Wireless to THE NEW YORK TIMES.

WARSAW, Sept. 4.—Polish girl worshipers of Valentino will receive an opportunity to shed their tears on Sunday, when all the film stars of Poland, because of their adoration for Poli Negri, the reputed fiancée of Rudolph, will hold a memorial in one of the city's biggest theatres. Besides all the film stars here, who will appear in person, leading musicians will be present and copious extracts of Valentino's flims will be shown.

SAYS WET VICTORIES TURN OUT 'KICKLESS'

Wheeler Points to Primary Elections as Showing Reaction Against Anti-Dry Campaign.

Special to The New York Times.

WASHINGTON, Sept. 3.—The Senatorial primary results in California, where Senator Shortridge won the Republican nomination after a hard contest, drew today from Wayne B. Wheeler, General Counsel of the Anti-Saloon League of America, the comment that the wets now "realize the reaction" against their campaign to repeal the prohibition enforcement laws.

"Most of the so-called wet victories," Mr. Wheeler declared, "are as kickless as one-half per cent. beer."

In the thirty States where primaries have been held, Mr. Wheeler said, over 75 per cent. of the candidates for the House and over 80 per cent. of the Senatorial candidates in territory where the nomination ordinarily means election, favored the maintenance and enforcement of National Prohibition.

"If this makes the drowning wets happy," he continued, "they are welcome to this straw.

"The head of the Association Against the Prohibition Amendment advises abandoning the petition for a referendum on a proposal to repeal the State dry law in Missouri. This was done because the leading wet papers of the States declare that the wets have gone too far, and one quotes Senator Reed in opposition to the plan to repeal the State enforcement law.

"Neither Senatorial candidate in Missouri has accepted the endorsement of the Association Against the Prohibition Amendment. The State primary leaves the wets and drys as they were. Senator Williams supports some enforcement legislation, and the majority of the members of the House from that State are dry.

"In California, Senator Shortridge stated in his campaign that he would vote for the amendments strengthening the Volstead act endorsed by the Senate Judiciary Committee. These include six strong provisions. Mrs. Kahn's nomination, over which the wets rejoice, came from a district which has long been wet."

FINDS SMITH FAMED ABROAD

County Clerk Collins Says Europe Expects Him to Oppose Coolidge.

County Clerk William T. Collins returned from Europe yesterday on the Hamburg-American liner Reliance and reported that in many high quarters in France, England and Italy he had found a belief that Governor Smith and President Coolidge would be the party candidates at the next Presidential election. He was accompanied by Mrs. Collins and County Judge W. Bernard Vause of Brooklyn and Mrs. Vause.

The party was met at Quarantine by 350 Democratic friends on the municipal steamboat Riverside with a band playing "The Sidewalks of New York." Mr. and Mrs. Collins stood at the rail and waved their acknowledgments.

Mr. Collins said conditions in Europe did not appear to be tragic. Even the French had not the harried look of despairing debtors, he said.

Federal Judge Francis A. Winslow returned from his first vacation in five years. He said he had been impressed by the dogged determination of the English to "return to normal."

SEEKS TO TAX CURTIS.

Commission Files $25,600 Claim Against Airplane Manufacturer.

MINEOLA, L. I., Sept. 3.—A demand for the payment of a tax of $25,600.23 from Glenn H. Curtiss, airplane manufacturer, and a similar request for $7,834.33 from Mrs. Lena P. Curtiss, his wife, was filed with the County Clerk here today by W. P. W. Haff, agent for the State Tax Commission.

These sums, according to Mr. Haff, represent the commission's best estimate of the Curtiss's incomes for 1923 and 1924, the taxes being due in the years 1924 and 1925. The action was taken, it was understood, following a report that the Curtiss home at Garden City, L. I., was being offered for sale for $275,000. Both Mr. and Mrs. Curtiss have contested the demand for the taxes on the ground that they are legal residents of Florida and therefore are not eligible for taxation in New York State.

Lutherans Receive $60,000 Bequest.

A bequest of $60,000 was received by the Board of Home Missions and Church Extension of the United Lutheran Church in America from the estate of Etta M. Harroway of Richmondville, N. Y., it was announced yesterday. The announcement was made by the Rev. Dr. John F. Seibert, general secretary of the board. Half is designated for home missions and half for church extension. The board has also received a gift of $10,000 on the annuity plan. It was stated this was from "a good friend of the board who, for the time being, desires to have his name withheld."

YONKERS POLICEMEN FACE INVESTIGATION

Four Are Suspended on Charges Involving Women — Three Arrested in Nearby Towns.

TWO ACCUSED IN TUCKAHOE

New Police Chief Acts Quickly—One Man to Answer Third Degree Assault Charge.

Four Yonkers patrolmen, three of whom had been arrested in near-by towns on charges involving women, were indefinitely suspended yesterday by the Yonkers Chief of Police, Edward Quirk, pending a departmental investigation of their cases. The fourth patrolman, who was not arrested, was accused of having been a companion of two of the men who were.

All of the suspended patrolmen—John Gilles, Edward McCormick, Michael J. Walsh and A. R. Clancy—had been on the Yonkers force about a year. Chief of Police Quirk has held that office only since last Wednesday, but he is a veteran policeman, having been on the Yonkers force twenty years.

McCormick, Walsh and Clancy got into trouble yesterday morning when they were driving through Tuckahoe with three women companions. Officer Gibbons of the Tuckahoe force, patroling his beat at 3 A. M., saw a girl running and screaming through the town and overtook her at Main and Wallace Streets.

The woman fought with Gibbons, and while he was trying to reassure her Clancy arrived and helped to quiet her. The Yonkers patrolman told Gibbons that he was returning from a party with Walsh and McCormick when the girl became excited and jumped from their car. Clancy was not arrested and was permitted to take the girl to her home.

Meanwhile, Acting Lieutenant Gorman of Tuckahoe had heard sounds of a struggle going on not far from the police station. He ran out and found two men who, he said, afterward proved to be McCormick and Walsh, fighting with Michael Policitar, owner of a house at 42 Columbus Avenue. Policitar accused the two patrolmen of trying to batter in his front door.

Gorman said later that McCormick and Walsh told him they thought the woman caught by Gibbons had found shelter in the Policitar home, and that they were trying to find her when the owner came out and tried to drive them away. Gorman placed them both under arrest and later Justice of the Peace Charles W. Wilson released them in bail of $100 each for a hearing on Sept. 9 on a charge of disorderly conduct.

Patrolman Gilles, when arraigned yesterday before Justice of the Peace William Seeley in Greenburg on a charge of third degree assault brought by Miss Lucille Lemar, a Yonkers waitress, was held for a further hearing next Tuesday. Gilles was arrested Sunday night in Elmsford, but this did not become known until yesterday.

HADLEY DECLINES TO RUN.

Yale's President Emeritus Refuses Democratic Nomination for Senator.

NEW HAVEN, Conn., Sept. 3 (AP).—Arthur Twining Hadley, President Emeritus of Yale University, has been offered the Democratic nomination for United States Senator, but refused it because he is in accord with the policies of the present Administration. The Democrats tried to draft President Hadley for service so as to have some one who would seriously contest the issue with Hiram Bingham, present Senator from Connecticut.

Many years ago President Hadley was a Democrat. He severed his connection with that party, however, when it split on the issue of Bryan and the silver standard. Since then he has been affiliated with the Republican party in the matter of beliefs and policies.

Hadley's brother-in-law, Charles G. Morris, was the Dmocratic nominee for Governor two years ago and is expected to be nominated again by the party convention the week after next. Hadley's father-in-law, Luzon B. Morris, was Governor of the State in 1893-95 and was one of the only two Democratic Governors the State has had in over forty years.

Daily Style Hint
For Well-Dressed
New Yorkers

NEW YORK, September 4—The cravat which balks or buckles within the folds of a turn-down collar has enriched the English tongue with more sulphurous and impious words than any other agency. Here's a scarf that keeps itself and your temper smooth.

It's a silk-lined, seamless four-in-hand. No stitches to catch or rip. Slides instantly and freely through the collar. Bow-knot ties to match, if one likes. Exclusive, but not expensive.

John David

Be Our Guest At
BILTMORE SHORES
Over Labor Day Week-End
FREE ROUND-TRIP TRAINS
(TO MASSAPEQUA, L. I.)
"BILTMORE SHORES SPECIAL"
SUNDAY, SEPTEMBER 5TH.

LEAVES as follows: Penn Station (Long Island R. R.) 12:30 P.M.; Atlantic Avenue Station 12:26; Jamaica 12:45. The most convenient trains on Monday, September 6th (Labor Day), leave Penn Station 11:37 A.M.; 12:41 P.M.; 1:41 P.M.

Phone or call for tickets—or if you prefer, meet one of our representatives at the gate of any of the trains listed above. No charge or obligation.

FRANKEL SALES & DEVELOPMENT CORP.
570 SEVENTH AVENUE, NEW YORK
Telephone, LAC 5577

Antiques and Reproductions

Consult the Shoppers' Columns in the fashion section of the Sunday Times, tomorrow, for many rare offerings by the smaller exclusive shops of the city which make a specialty of personal service.

TRIANGLE KILLING IS BARED IN BRITAIN

Alfonse Smith Is Committed for Murder in Death of Derham In His Home.

VICTIM DINED WITH SLAYER

Prosecution Charges He Was Lured by Fake Telegram Signed by Prisoner's Wife.

Copyright, 1926, by The New York Times Company.
By Wireless to THE NEW YORK TIMES.

LONDON, Sept. 3.—One of the most remarkable murder cases ever before the British courts was outlined at Canterbury today when Alfonse Smith was arraigned on a charge of killing his friend, John Adam Derham. In essentials it was the old story of the "Eternal triangle" which became so acute that it resulted in the violent death of Derham on Aug. 12.

Owing to the prominence of those involved and the beauty of the woman in the case, the trial today attracted an extraordinary amount of interest. Both Smith and Derham are old Etonians and graduates of Cambridge University. Smith inherited half a million dollars from his grandfathers, Hugh Ryan and Sir Frank Smith, Canadian millionaires.

The prisoner, a handsome man of 37, followed the proceedings in court today with keen interest. He was formerly an officer in the Dragoon Guards. Derham, whose age was 40, was also financially independent and a widely-known international rink hockey player.

It is alleged that the motive for the slaying was contained in a letter which the police said Smith gave them following the shooting. It was dated Aug. 11, the night before the tragedy, and was addressed to his wife. It read in part:

"This problem can only be solved in one way—removal of your lover, Derham, or myself. His pursuit of you, a young married woman with three children, babies, and a little money, knowing in full that marriage, he being already married, was impossible was and is a despicable and damnable thing.

"Nor are you much less to blame with your constant lies and the enlistment of your reputable friends to cover up your affairs. As for your man, you will always have this between you, and if you can go on after it, there no sentences in language to express what you both are."

Witness Tells of Struggle.

James Barton, one of the witnesses, said that while passing one side of the Smith home, Stella Maris, his attention was drawn to a struggle in one of the rooms by a shot. Through an open window he saw three persons struggling together. Two other passers-by stopped, and with them Barton went to the front door, where they found Derham wounded. They went into the house, finding Smith greatly agitated.

"You three gentlemen will make a good jury and give an honest verdict," the witness quoted Smith as saying. "I love my wife dearly. She invited him here. One of us had to go."

When the police arrived Smith gave them the letter quoted above, saying, "You may as well read this letter now. It will explain matters. My wife started talking about divorce proceedings. I wouldn't listen to her. I intended to shoot myself, but in the struggle for the revolver it went off and shot Derham."

Physicians testified that from the position of the wound it was unlikely that the revolver had been fired during a struggle, as stated by Smith.

It developed that on the morning of the shooting a telegram in Smith's handwriting, signed "Kathleen," inviting Derham to Stella Maris had been sent to Derham in London.

Prisoner's Wife in Court.

A pathetic figure in court today was Mrs. Kathleen Smith, wife of the prisoner, whose pale beauty was brought into sharp relief by the sombreness of her black attire.

Derham, according to the testimony, became friendly with the Smiths at their home at Herne Bay about the first of this year. By July Smith had became acutely jealous because of Derham's attentions to Mrs. Smith. Once, it was said, he visited Derham's apartment in London during the owner's absence and removed two portraits of Mrs. Smith from the walls.

On his return to Herne Bay he found a letter from Derham addressed to Mrs. Smith. Enraged, he began flinging furniture about.

"Do you think I am going to let another man take my wife?" he is said to have cried. "I will kill them both. I do not care if I am arrested."

Subsequently Smith took his family to live at the house named Stella Maris at Tankerton.

Events leading up to the killing of Derham were described by Lillian White, 15-year-old sister of Mrs. Smith who was visiting Stella Maris at the time. Smith, she testified, arrived at the house on the evening of Aug. 9. He and his wife appeared on good terms, but following a talk with Mrs. Smith, Miss White said she and her sister made a search for a revolver.

Mrs. Smith found the weapon and hid it. On Aug. 12, the day of the killing, Miss White said she became uneasy and hid the revolver herself. That evening Derham came to the house and Miss White heard an angry conversation among Derham, Smith and Mrs. Smith. She was unable to hear what it was about.

Later Mrs. Smith handed to Miss White the Smith revolver which Miss White put away. Then Smith asked the witness for the revolver, but she refused to tell him where it was. Later she returned the revolver to Mrs. Smith, who held it under a water tap, intending to put it out of order.

Smith now joined them and seized the revolver, placing it in his pocket. Subsequently he, Derham and Mrs. Smith went for dinner at a Tankerton hotel. On entering the drawing room after they had left, Miss White said she found it in disorder, one table having a broken leg.

Saw Derham Strike Smith.

After dinner and a bottle of champagne at the hotel they returned about 11 o'clock. Mrs. Smith and her sister then prepared a bed in the spare room for Derham. Later the young sister overheard Smith saying, "I won't have this other lover of yours sleeping in this house."

Twenty minutes later from her bedroom she heard a shot. She ran downstairs and saw Smith lying on the floor, with Derham on top of him striking with some sort of object. Mrs. Smith was trying to drag Derham away and succeeded.

Miss White ran upstairs for her dressing gown and on her return saw Derham stagger out of the front door with the revolver in his hand. She followed him and saw him fall on the pavement, then took the revolver and hid it. She later gave it to the police.

After hearing the testimony counsel for the accused said there was no evidence that Smith fired the fatal shot and that the most serious charge possible was manslaughter. The Magistrate, however, committed the prisoner for trial on a charge of murder.

LONDON'S GIRL BANDIT STIRS SCOTLAND YARD

Detectives Fail to Trap Daring Robber—May Put Women on Her Trail.

LONDON, Sept. 3 (AP).—London's bobbed hair bandit, who is believed to have been concerned in seven robberies during the past two weeks, has so upset the equilibrium of Scotland Yard that the internationally famous sleuths are seriously considering putting women detectives on her trail.

The cleverest operatives of Scotland Yard thus far have been unable to discover her identity. One of the most astonishing features of the case is the fact that no policeman who has seen her, and she has been seen several times, has been able to formulate any accurate description because of her adaptability to various disguises.

Some report her as dark and slim, while others maintain she is of heavy build and has blond hair. All agree that she possesses the skill and initiative of Arsène Lupin, coupled with uncanny feminine intuition.

In each robbery she has directed operations from a motor car in which she drove the thieves away. In every case but one she has been able to steer herself and accomplices through the police nets set to trap her and her band. On the last robbery two men were captured who absolutely refused to disclose the identity of their queen.

On this occasion the woman eluded the police and drove away in the company of a third man. She has been pursued on several occasions, but each time she jammed her foot on the accelerator of her fast motor car and flashed with breakneck speed in and out of traffic to safety.

The woman's knowledge of London's streets and side turnings is better apparently than that of the "bobbies" who have pursued her. She is known to be well educated and the theory has been advanced that she has taken up a life of desperate crime for adventure in order to kill the memory of some unhappy love affair.

While Scotland Yard frankly is nonplussed, the attachés wear knowing smiles as they continue doggedly on the case and recall the old slogan: "They all get caught soon or later."

CALL RESOLUTIONS USELESS

Kings Grand Jurors, Ending Term, Make No Recommendations.

The Kings County Grand Jury for August completed its term yesterday by resolving to make no recommendations. To Judge Algeron I. Nova in the County Court in Brooklyn, Foreman Frank F. Nolan said: "Your Honor, it is our belief that nothing is gained through these presentments, with their resolutions and suggestions. Therefore this Grand Jury decided to draw up no presentments.

"We desire simply to voice our commendation of District Attorney Dodd and his staff, especially Assistant District Attorneys Frederick L. Kopff and Ralph Van Ness. We also wish to express our admiration of your Honor, both as a Judge and a gentleman."

DR. CORTES CALLS ON MAYOR

Colombian Senator Says Pan-American Relations Are Very Cordial.

Pan-American relations have never been more cordial than at present, Dr. Alejandro Amadro y Cortes, Senator of Colombia, declared yesterday when he called at the City Hall and was formally received by Mayor Walker.

Senator Cortes, who was accompanied by Simon Amador, representative of the city of Cartagena, Colombia, in New York, was presented to Mayor Walker by Samuel Abbot Maginnis, former United States Minister to Bolivia.

The Colombian Senator, who will sail for home today, has been in this city negotiating a loan of $5,000,000 for the development of the port of Cartagena.

Ludendorff Will Marry Dr. Von Kemnitz, Named by Wife in Recent Divorce Suit

Copyright, 1926, by The New York Times Company.
By Wireless to THE NEW YORK TIMES.

BERLIN, Sept. 3.—General Erich Ludendorff, former Quartermaster General of the German Imperial Army, will be married soon to Dr. Mathilde von Kemnitz, who was mentioned freely by the first Frau Ludendorff during the recent divorce proceedings.

The bans were published on Aug. 26 at the Munich City Hall, but on account of the almost illegible writing they were not deciphered until today. The clerk then admitted that the leader of the ultra-reactionary Voelkische faction intends to wed again.

Ludendorff had been married to his first wife for twenty-five years when she received a complete divorce on July 9 of this year, "through the fault of the plaintiff and also of the accused, Ludendorff."

The General sued his wife on the grounds that her excessive cigarette smoking made him nervous. She replied with a suit charging misconduct with Dr. von Kemnitz and cruelty.

Although, it is said, General Ludendorff now believes that all his matrimonial troubles are ended and a life of bliss is assured, he has not attained complete happiness because of the failure of the Army and Navy Veterans' Association to invite him to participate in last week's reunion at Nuremburg. He has aired his grievances over this in a Hitler paper to the extent of two columns.

General Ludendorff, with the title of Quartermaster General was head of the Board of Strategy and associated with Field Marshal (now President) von Hindenburg in the closing stages of the World War, has played a prominent part in the politics of Germany since the country became a republic, but, unlike von Hindenburg, he has steadily lost in influence with the public.

General Ludendorff became the candidate of the Right extremists for the Presidency in March, 1925, but he was low man among the seven candidates in the preliminary election, getting only 284,000 out of a total of 26,780,000 votes cast.

In the run-off in April General von Hindenburg was elected, supported by all the Right or Nationalist groups. At first Ludendorff opposed his candidacy but later campaigned in von Hindenburg's interest.

In July, 1925, the Reichstag Committee for fixing responsibility for the Empire's Military Collapse in 1918 absolved all the war leaders, naming Ludendorff and Hindenburg specially as absolved of all blame.

Another signal reverse suffered by Ludendorff was the failure of the Bavarian "beer-hall putsch" of 1923 in which he and Hitler were leaders. They proclaimed a new national government for Germany, but the revolt soon was put down. Hitler received a nominal sentence and the General was acquitted.

BOY HURLED TO DEATH AS AUTO TRUCKS CRASH

Woman Confused in Traffic Is Killed by Taxi—Boy and Girl Also Victims.

Harry Chasen, 12 years old, of 1,474 East New York Avenue, was instantly killed last evening when he was hurled from the light delivery automobile on which he was riding at New York Avenue and Hopkinson Avenue, Brooklyn, under one of the rear wheels of a motor truck in which the lighter vehicle was in collision. Harry was seated beside the driver of the delivery automobile, Jack Hertz of 89 Herzel Street, when his vehicle struck the heavier truck, driven by Micelli Valonne of 217 Front Street, Brooklyn.

Mrs. Carey Keeby, 48 years old, of 210 East 122d Street, became confused yesterday when she started to cross through a stream of traffic at Third Avenue and 122d Street and was knocked down by a taxicab and fatally injured. She died while being removed in an ambulance to Harlem Hospital. Angelo Trapenasso, 28 years old, driver of the taxicab, of 2,223 First Avenue was arrested by Patrolman Johnson of the East 126th Street Station on a technical homicide charge.

Gerald Youngst, 5 years old, of 6,218 Flushing Avenue, Maspeth, Queens, was fatally injured last evening when a motor truck, driven by Charles Michel of 2,028 Hemlock Street, Ridgewood, struck the boy in front of his home. He was being removed to the Wyckoff Heights Hospital when he died.

Dorothy Moore, 16 years old, of 579 New York Avenue, died last night in the Kings County Hospital of injuries she had received less than an hour before when she was struck by a motor truck at New York Avenue and Midwood Street, Brooklyn. The driver of the truck, Gonzale Van Nostrand of 188 Prospect Avenue, Brooklyn, was held on a technical homicide charge.

Thirty Jamaica Convicts Escape.

Copyright, 1926, by The New York Times Company.
Special Cable to THE NEW YORK TIMES.

KINGSTON, Jamaica, Sept. 3.—The male prisoners in the General Penitentiary this afternoon rebelled for the third time this year, overcoming guards with pickaxes and other weapons. About thirty escaped. Police are searching for the fugitives.

MAGISTRATE ATTACKS POLICE FOR CLUB RAID

Declares They Should Go After Criminals, and Dismisses Charge Against 11 Men.

Magistrate Edward Weil made another attack on the police yesterday when, in dismissing disorderly conduct charges against eleven men arraigned before him in the Tombs Court, following a raid the night before in a club at 84 Catharine Street, he declared that the police were wasting their time in such arrests and should bend their efforts to getting criminals.

Detective Coleman of the Second Division told the Magistrate that he and other detectives went to the club on the complaint of neighbors and that the prisoners were "using loud and boisterous language" as they played cards.

"The police would do much better to bring real criminals before this court than by going into private houses and political houses," declared the Magistrate as he dismissed the charges on the ground that sufficient evidence had not been produced. "The Police Commissioner does not need 1,400 additional policemen to do that kind of work. That work is of secondary importance. The principal thing is to apprehend the stick-up men and others engaged in crimes of violence."

Addressing the detective, the Magistrate continued: "You had no more right to arrest these men than you have to come into my home. I do not hear of any raids by the police on rich men's clubs. I don't hear of the Union Club or the Harmony Club or the Engineers' Club being raided. It is only the poor men, the poor social clubs, the political clubs that are raided."

Joseph Joffe at Top of List.

Joseph Joffe of 2,265 Morris Avenue, the Bronx, a student at the Evander Childs High School, the Bronx, led the list of winners of scholarships awarded to high school students by the State Department of Education. In THE NEW YORK TIMES of yesterday it was erroneously reported that this honor had been won by Thomas R. Naughton, a student at All Hallows Institute. Joffe's percentage was 98.08 as against Naughton's 98.06.

OPTIMISM IS VOICED ON REICH INDUSTRY

Two Thousand Industrialists Meet at Dresden to Discuss Nation's Economic Situation.

FINANCES REPORTED STABLE

Trade Is Said to Have Passed Nadir of Depression, but All Are Pessimistic on Dawes Plan.

By LINCOLN EYRE.

Copyright, 1926, by The New York Times Company.
By Wireless to THE NEW YORK TIMES.

DRESDEN, Sept. 3.—Two thousand manufacturers, representing every phase of German industrial activity, assembled here today to hear their own leaders and members of the German Government analyze the present economic position of their country.

What they heard, reduced to its briefest terms, was that Germany's finances are permanently stable, that German trade has passed the nadir of its depression but is still far from flourishing, and that the reparation burden imposed by the Dawes plan cannot in the long run be borne.

The occasion of this important gathering is the annual convention of the National Association of German Industry, the most hopeful business organization in Europe, if not in the whole world.

Men whose names are as well known in industrial circles abroad as that of Marshal von Hindenburg himself—Krupp, Duisberg, Klockner, Sorge, Kastl, von Siemens and Eckener, to mention only the most outstanding—came from all over Germany to swelter in a broiling auditorium for the sake of giving and receiving information about the Reich's economic affairs.

Party politics was barred so stringently that the convention hall was decorated only with the green-white flag of Saxony, neither the black-red-gold of the republic nor the black-white-red of the empire being in evidence.

Sees Situation Improving.

Finance Minister Reinhold, himself a Dresdner, was Jupiter among the several oratorical stars opening the session. Disclaiming blind optimism, he epitomized his view of Germany's economic situation in the following loudly applauded peroration to a frank and enlightening speech:

"Endless difficulties still stand in the way of our complete economic recovery. There can be no question of a favorable financial position at present. But if it is being optimistic to believe in Germany's future prosperity, then I am an optimist.

"Germany is still far inside the black tunnel of our frightful economic distress. But I think that today we can vaguely see the first faint glimmering of dawn at the end of the tunnel—the first dim sign of our ultimate liberation and restoration. To get out of the tunnel, however, untiring hard work will be imperative for a long time to come."

Of the Dawes plan Herr Reinhold observed: "I have solemnly pledged myself to carry out our reparational obligations to the absolute limit of our capacity. But I mean to devote all my energies to fitting its (the plan's) demands to the essential needs of our economic revival."

Mentioning the tendency abroad to question the plan's ultimate feasibility, the Finance Minister declared that the problem was wholly Germany's.

The adoption of the plan, he said, was justified by the fact that a "gentlemen's agreement is better than orders from a Military Commission," meaning the system prevailing before its application.

Herr Reinhold pointed to the recent abandonment of the Reichsbank's mark pegging operations as proof of the assured stability of the German currency; he promised further important evidence in the near future.

He outlined the Government's project for reducing administrative costs by scrapping non-essential offices, and he was hopeful about the reduction of taxes on business enterprises.

His arrangement with S. Parker Gilbert, the Reparation Agent General, under which the Reich will pay 300,000,000 marks this year on her excess income from controlled revenues, instead of 500,000,000 marks during the two ensuing years, Herr Reinhold described as plain business sense.

Dr. Curtius, the Minister of Commerce, spoke in the same vein as his colleague, the tenor of his speech reflecting Germany's improved trade outlook.

Calls Us Only War Victor.

Describing the United States, which he recently visited, as the "only country on earth emerging as a victor out of the World War," and stressing America's comparative absence of social conflicts, Professor Cal Duisberg, President of the Industrial Association, drew a rather doleful contrast between that nation and his own.

While consenting that conditions in many German industries were ameliorated, he denied that a "decisive change for the better" had occurred as yet. In support of this thesis, Herr Duisberg cited the unfavorable trade balance recorded by the Reich in June and July. He neglected, however, to mention the considerable increase in German exports shown in those months, nor did he attempt any analysis whatever of the import figures.

Had he done so, this deliberate gloom of his, surely and inevitably would have been brightened. Instead, he declared that to meet her Dawes obligations, Germany must produce an annual surplus of exports over imports aggregating not less than three billion marks. He added:

"It is inconceivable to me that Germany, considering the trade attitude of all foreign nations and the fact that she has been robbed at Versailles of her most important sources of raw materials, can achieve so large a surplus.

"Yet the economists of the world are convinced that her Dawes payments can be made only through the profits on her foreign trade. But Germany's are not the only war debt. Italy owes France. France England, and all of them owe their common savior, the United States. These debts, too, can be met only by export excess and these debtor countries, too, run against the tariff walls of their creditors. One day this contradiction will have to be solved."

Dr. Kastl, the association's executive director, was even more pessimistic about the fulfillment of the Dawes plan. He called it an "attempt" to regulate reparations and said it must be revised "as soon as experience shows that its application will disorganize Germany's economic equilibrium and press the German standard of living below that of her creditors."

Queries voiced nowadays abroad, he went on, were what the creditor nations were to receive without harming their own trade, and what Germany can pay without ceasing to be a consumer of foreign products. It is still too early, Herr Kastl affirmed, to find an answer.

'Hindenburg Crop' Now Leads In Popularity in Europe

BASLE, Switzerland, Sept. 3 (AP).—The "Hindenburg crop" is the latest feminine hair dressing fashion on the Continent. A hair dresser in Basle started the style and it has appealed to a great many women, especially during hot weather, because the mode is more masculine than any which has yet appeared.

Between the "Hindenburg crop" and the ordinary haircut for the men the difference is very slight. The hair is "Eton cropped" at the back, and in front is cut severely short in the masculine style, and the neck is shaved.

PILSUDSKI OPENS DRIVE ON RADICALS

Police Raid Headquarters of Peasants Party, Seizing Six —Three Deputies Involved.

OFFENSIVE TO BE CONTINUED

Diet Will Be Asked to Pass a Special Act to Waive Immunity of Communist Members.

Copyright, 1926, by The New York Times Company.
By Wireless to THE NEW YORK TIMES.

WARSAW, Sept. 4.—Marshal Josef Pilsudski's house-cleaning of the radical elements within the Government recommenced today, when the headquarters of the Independent Peasants' Party in the apartment of Deputy Balin was raided and a vast amount of Communist literature seized. Three of the six members of the national Diet were placed under observation.

Although at present the Deputies enjoy the right of parliamentary immunity, a special act will be asked of the Sejm Judiciary Committee to place them under arrest as conspirators against the Government.

Moreover, the hunt which began with the raid today probably will be extended to all party headquarters throughout the country, with the result that at least one of the insurgent factions of the Sejm will be practically wiped out before the important Winter sessions begin on Sept. 20.

The Independent Peasants' Party is a member of the Communist Internationale and the leader, Deputy Balin, recently rented an apartment from a Warsaw woman. When floods of Communist literature began appearing, the city political police traced its source to the flat held under the woman's name and discovered a complete printing establishment with the proofs of manuscripts of revolutionary articles. While waiting for Deputy Balin, two other members of the Sejm entered the place and were detained while six workers were placed under arrest.

The raids are expected to serve as a warning to other factions with Communist leanings that they will be annihilated if they make any attempts to interfere with the Government's new program.

The offensive against the Reds took place during the absence of Marshal Pilsudski, who, though officially announced to be in a sanitarium, today reviewed infantry manoeuvres in Vilna, where he has been for several days.

Meanwhile, the fierce battle between Germany and Poland, which has raged since the optionnaires of German Poland and Polish Germany were expelled by thousands last Fall, seems likely to reach a peaceful conclusion through an emigration treaty between the two countries, according to Polish officials.

In June the German Reichstag considered a measure for imposing huge burdens upon foreign field workers, which was aimed at the Poles in Eastern Germany; certain retaliations were made by Poland, although recently discrimination has been discontinued. Negotiations began but were broken off after a Reichstag debate and now will be resumed by the respective Ministries of Labor.

In answer to critics of the tobacco monopoly, the Finance Ministry today issued a statement that August receipts of State tobacco sales amounted to 25,000,000 zlote and since the first of the year to 167,000,000 zlote, a sum equivalent to one-sixth of the Government's annual expenditure. It is estimated that the year's total yield will be 200,000,000 zlote, or six times the amount formerly yielded by the tobacco taxes.

GIRL HOLDS BURGLAR TILL DETECTIVES COME

Pulls Him to Ground When He Tries to Throw Her Off—Neighbors See Battle.

Showing considerable courage and ability as a wrestler, Miss May Hughes, twenty years old, grappled with an alleged thief yesterday at her home, 442 Lorimer Street, Brooklyn, and held the young man, who gave the name of Max Silverman, until two detectives arrived and took him into custody.

Silverman was arraigned later in the Bridge Plaza Court before Magistrate Eilperin by Detectives Carroll and McCarren of the Stagg Street Station and waived examination. He was held without bail, charged with burglary and committed to the Raymond Street Jail. He gave his address as 290 Leonard Street, Brooklyn.

According to the police, Silverman, who has a record of some minor crimes, jimmied his way into the kitchen of the apartment of James Hughes at 442 Lorimer Street, believing that no one was at home. Miss Hughes walked through the apartment and saw him take a bag containing $10 and some change, and as he ran out the back door on seeing her, she opened the front door and grappled with him in the corridor.

The girl held on as the young man made for the street, and the two fell to the sidewalk, while the neighbors gathered, not knowing what it was all about. Then McCarren and Carroll came up and seized the prisoner.

Another alleged thief fared badly yesterday at Police Headquarters, when an old record rose up to confound him. He is Jacob Cohloet, twenty-nine years old, a salesman living at 243 East Ninety-fifth Street, Brooklyn. He was charged with having stolen $1,900 from his employer, Mrs. Elizabeth Elefonte of 113 Forsyth Street, who had caused his arrest.

The woman said she employed Cohloet as a picture frame salesman and that he had collected $2,600 from customers through the State. On his return he told a story of having had $1,900 taken from his pocket while in a theatre in Utica. In the "line-up" at headquarters yesterday he told the same story rather sadly to Inspector John D. Coughlin.

Without a word Coughlin read off a record he said was Cohloet's and which went back to 1912. The record showed a term in the Reformatory for picking pockets, a later arrest on a similar charge, of which the prisoner was acquitted and an arrest in Boston, with no disposition of the case recorded.

Germany and Sweden Abolish Visas.

BERLIN, Sept. 3 (AP).—Germany and Sweden have agreed to abolish passport visas beginning Oct. 1. Similar abolitions between Germany and Luxemburg and Portugal became effective the first of September.

SAY WITNESSES FAIL TO BACK STEVENS

Continued from Page 1, Column 1.

y own another car? A.—Yes, Mrs. Stevens owned a 7-passenger Chandler.

Q.—Where was that car? A.—In my garage.

Q.—Can you drive an automobile? A.—Only a Ford.

Q.—When was the last time you were in New Brunswick before Sept. 14, 1922? A.—It must have been some months before that day.

Q.—When was the first time after Sept. 14? A.—On Saturday evening, Sept. 16, with my cousin, Edwin Carpender, who sent me a telegram notifying me of Mr. Hall's death.

Q.—Did you at any time threaten Mr. Hall? A.—No, never.

Q.—Where was Mrs. Stevens on the night of Sept. 14? A.—In New York.

Q.—When did you next see Mrs. Stevens? A.—On Sunday, Sept. 17, in our New York apartment.

Q.—Did you and your wife attend the funeral of Mr. Hall in New Brunswick? A.—Yes, both of us.

Q.—Did you own a gun or a revolver? A.—Yes, a number of shotguns but no revolver.

Q.—You are a marksman, aren't you, Mr. Stevens? A.—Yes, I am a great shot with a shotgun.

Q.—Can you shoot a revolver? A.—I am not a good shot with a revolver. I have not fired one in twenty-five years.

Statement made to Sergeant Richard H. Burke. Signed, HENRY STEVENS.

Mayor Backs Stevens.

The first witness questioned last night was Mayor Enoch T. Camp of Lavalette. He was the only one of the four who was able to swear positively that he had been fishing with Stevens on the night of the crime. The Mayor told his examiners that he had fixed the day and the date in his mind because "Stevens had caught a big bluefish." Another thing that aided his memory, he said, was "a private matter" in his home that had occurred the day after the evening's fishing.

William Mellinger, a veteran employe of the John Wanamaker store in Philadelphia, was next questioned. According to the investigators, he said that he had been fishing on the beach on Friday, Sept. 15, as he recalled it. According to the detectives Mellinger was quite certain that it was Sept. 15 and not Sept. 14, that he remembered. Pressed as to if he could recall after a lapse of four years, Mellinger said that he had had four relatives visiting him from Columbia, Pa., on Sept. 15.

He remembered, according to the detectives, that the influx of relatives had found his larder unprepared and this episode had impressed the date on his mind. Although Mellinger was quoted last night by the questioners as fixing the date on Sept. 15, he had been positive in telling reporters on Thursday night that the visit of his relatives and his encounter with Stevens on the beach had been on Sept. 14.

Applegate, who is a carpenter in Mantoloking, N. J., and a famous fisherman in that neighborhood, was then examined. After they had questioned him, the detectives gave out a version of the questions they put to the witness and his replies to them. It was noticed that Applegate had first said "reporters or detectives" in telling about his visitors, but that his questioners had employed the private detective classification in putting their questions to him.

The interrogators first asked Applegate about a six-pound bluefish he was supposed to have hooked on the night of Sept. 14. It was this fish which Stevens said he scaled on the beach. Applegate's examination, according to the detectives, then proceeded as follows:

Q.—Mr. Applegate, you say under oath that you could not tell what was the night the fish was weighed? A.—Yes, sir.

Q.—How did you get that date, Sept. 14, so as to place Henry Stevens on the beach that night—who gave it to you? A.—Detectives or reporters questioned me four years ago and fixed that date in my mind that it was the night.

Q.—And without these detectives you could not say as to the night the fish was weighed? A.—I could not.

Q.—As far as you know it might have been Friday night, as Mr. Mellinger says; in other words, you cannot tell us any date of the week in September, 1922? A.—I could not.

Q.—Up to the time these private detectives—were they private detectives? A.—I do not know.

Q.—They were sent how long after the bodies were discovered? A.—The following week.

Q.—Where did they see you, at your home? A.—At my home and outside.

Q.—Did they get a written statement from you? A.—Yes, sir.

Q.—How many times did the detectives come to see you? A.—I don't remember.

Q.—Did you sign a statement for them the first time they came? A.—I don't remember.

Q.—I understand you to say now that you can't say under oath what the day was, and you never would have said it was Sept. 14 if it were not for the detectives working on you? A.—Yes, that's the idea.

Q.—And you now say under oath that you have no knowledge of the dates! A.—I do not know the day or the date."

G. W. Johnson Examined.

The last witness was George W. Johnson of Lavalette. He was examined by Captain Walsh. According to Walsh the witness remembered a fishing expedition but could not fix the day or the date.

Senator Simpson was asked about persistent reports that another arrest would be made in the case. Henry de la Bruyere Carpender, "Willie" Stevens and Mrs. Frances Stevens Hall, widow of the clergyman, have been arrested. Carpender and Stevens are in the jail at Somerville, N. J., awaiting the action of the Somerville County Grand Jury which is to assemble on Sept. 21. Mrs. Hall is at liberty in bail of $15,000, also awaiting the action of the Grand Jury.

"I do not expect any arrests just now," said Senator Simpson, and when he was asked about his immediate plans he added:

"We are going to concentrate on breaking the alibi first. I am satisfied that the alibi is cracked."

After the examination of the four men it developed that the detectives had been unsuccessful in efforts to locate William McGonigle of Philadelphia, another whose name had been supplied by Stevens as able to corroborate his presence on the Lavalette beach. The detectives were plainly vexed at their failure to find the Philadelphian. They are to make another effort to find McGonigle today.

Inspector Underwood went down to Toms River after having made the flat statement in Somerville that it "has been established that there were three men and a woman at the scene of the murder on that night." The Inspector refused to name the third man.

Chief Hayes also refused to disclose the identity of the alleged fourth person at the scene. The story that Mrs. Hoag had made an affidavit alleging that Henry Stevens had visited the scene of the crime several days after the bodies had been found came from Chief Hayes. Mrs. Hoag, who was a witness in the preliminary hearings that ended with denial of bail to Carpender and Stevens, did not mention this alleged visit while she was testifying. She told only of having heard shots on the night of the murder. Her version of "three shots and then one" was a reversal of the order of the shots as related by Mrs. Jane Gibson, "the pig woman," whose story led to the arrest of Carpender, Stevens and Mrs. Hall.

Henry Stevens, when told of Mrs. Hoag's statements, said: "I don't know anything about it. I never heard of the woman. I made no such call on any one, and I have not visited the neighborhood of the crime since I was twenty-five years old."

Mr. Stevens laughed at the alleged affidavit. He took the newspaper reporters and the photographers for a trip in his station wagon. He rode them over the roads to his boathouse, where he proudly displayed a motorboat, and then he drove them around to Barnegat Bay, where he displayed a trim motor yacht. He refused to discuss the case on the trip. As he returned to his house with his carload of newspaper representatives he noticed the two Deputy Sheriffs who have been posted on guard at the curb for the last three days. The two officers were in a sedan.

"Still hot on the job," said Mr. Stevens cheerily, as he poked his head into the sedan. The Deputy Sheriffs were non-communicative.

Mr. Stevens then suggested that the two men take seats on his porch, "where you'll be more comfortable." The officers declined.

Another Witness Questioned.

Previous to the trip to Toms River, Inspector Underwood, Captain Walsh and Lieutenant Ciecuich questioned a witness at Somerville. He was George Pressler, a law clerk in the office of Clifford Voorhees, New Brunswick attorney, who is one of Mrs. Hall's legal battery. Pressler, the investigators had been given to understand, had been shooting rats on the Phillips farm on the night of the crime using a .22-calibre rifle. Pressler said that he had not indulged in rat-hunting and could not aid the authorities in any way.

"The three persons that we believe were eyewitnesses," said Inspector Underwood, "are 'Mrs. H.' of Cincinnati, 'A. L.' of Newark and Mrs. Gibson, of course."

"A. L." is a Newark chauffeur who wrote a letter to the investigators last week. They appealed to him to come forward, but he has not done so. Detectives are to begin a search for him in Newark today. The woman identified only as "Mrs. H." is believed to have been the girl, then unmarried, who was with "A. L." on the Phillips farm—if his story is true—on the night of the crime. She is reported to have told the Chief of Police of Cincinnati that she was on the farm on the murder night, but that she was alone.

Ralph V. Gorsline, vestryman in the Episcopal Church of St. John the Evangelist, New Brunswick, of which Dr. Hall was rector, is scheduled to be questioned today. A warrant charging Gorsline with being an "accessory after the fact" was issued by Senator Simpson two weeks ago, but has been held in abeyance. Gorsline has not been questioned in the present investigation, but four years ago he satisfied the authorities that he could not be of service to them in their efforts to solve the murders.

Governor A. Harry Moore, who instigated the renewed effort to find the slayers of the rector and his choirleader, said yesterday at Camden, N. J., that he had telephoned to Prosecutor John E. Toolan of Middlesex County, repeating his declaration that County Detective Ferd A. David must cooperate with Senator Simpson. The Senator complained to the Governor that David was "obstructing the Hall-Mills investigation." Governor Moore said that Prosecutor Toolan had assured him that David had acted in good faith.

No Letter From Sing Sing.

A report that a prisoner in Sing Sing had written to the Hall-Mills detectives offering to tell about a revolver he had sold to a man in New Brunswick shortly before the crime was denied last night by Warden Lewis E. Lawes. The Warden said that no prisoners had written letters to anybody connected with the investigation. This was easily established since a record is kept at Sing Sing of all outgoing mail.

The "link" which detectives sought to establish between the Hall-Mills case and the suicide of Miss Agnes Breazeale, a student nurse in a New Brunswick hospital, went up in thin air yesterday. A rather circumstantial story was put out to the effect that the young nurse had been assigned to nurse Henry Carpender when he was a patient there in November, 1922.

It was established definitely yesterday that Miss Breazeale had not nursed Mr. Carpender, nor had she taken more than the average interest in the murder case four years ago.

PUTS SLAYING A DAY LATER.

J. A. Hart Says He Heard Voices and Shots on Friday Night.

Special to The New York Times.

WILKES-BARRE, Pa., Sept. 3.—James A. Hart, a patient at the White-haven Sanitarium, near this city, has submitted to Special Prosecutor Simpson, in charge of the Hall-Mills renewed investigation, a written statement as to what he heard in the vicinity of the Phillips farm on the night before the bodies of the two victims were found. The statement is in writing, due to the fact that tuberculosis, which has confined him to the sanitarium for the last fourteen months, has affected his vocal cords and he cannot talk above a whisper. The attending physicians have forbidden him to speak.

His story, as told in this fashion, has introduced a new element in the case. He places the firing of four shots on the farm as on Friday instead of Thursday night. It was on Thursday night that the slain couple left their homes, but it was not until the night after that Hart, while picking wild cherries near the scene, says he heard loud talking in feminine voices and then the sound of four shots. After a lapse of five minutes, he says, a high-powered car drove away.

Hart points to the fact that when the bodies were first found the report of the doctors indicated that only one bullet was in each body. Later, when a more careful examination was made, two additional bullet wounds in the body of the woman were found. Hart also holds that the bodies could not have been left on the farm Thursday night until Saturday morning without discovery, owing to the manner in which the place was visited. His theory is that they might have been hiding on Thursday night and were discovered on Friday and slain just at dusk. The statement was taken by a special agent sent to the sanitarium by Mr. Simpson.

John Hart of 27 Bartlett Street, New Brunswick, and his son, James, now 20 years old, were not in De Russey's Lane on the night of Sept. 14, 1922, according to a story told newspaper men last evening by his wife, who was seen at her home in New Brunswick. She said her husband and son were picking wild cherries on a farm about three-quarters of a mile from the murder scene, but across the Raritan River, on the night of Sept. 15. She distinctly recalls that on the night of the murder her husband was at home.

"My husband was not in the vicinity of the murder on the night it occurred," she said. "He was at home with me that night."

She said she was able to fix the dates so clearly because they were discussing the murders the night the bodies were found and they recalled having heard shots the night before.

Wm. Knabe & Co.

SATURDAY
WE ARE
OPEN
ALL DAY
and welcome inspection of the new
KNABE
PIANOS
and the marvelous
AMPICO
The Exchange Department offers unusual values in Fine Instruments
UPRIGHTS from $40
GRANDS from $445
PLAYERS from $85
Convenient Terms
THE KNABE IS THE OFFICIAL PIANO OF THE METROPOLITAN OPERA
Visitors Cordially Invited
Wm. Knabe & Co.
Fifth Avenue at 39th Street

Before you're off for the last holiday of the season, remember we'll be here 'til 12 to supply your last minute wants.

Everything men and boys wear; also Sporting Goods and Luggage.

ROGERS PEET COMPANY

Broadway at Liberty
Broadway at Warren
Broadway at 13th St.
Herald Sq. at 35th St.
"Six Convenient Corners"
Fifth Ave. at 41st St.
Tremont at Bromfield
Boston, Massachusetts

AUCTION SALES

JUDICIAL AUCTION SALE
AS A GOING CONCERN
OF
The Property and Assets of
Mattagami Pulp & Paper
Company, Limited

Fully equipped Sulphite Pulp Mill at Smooth Rock Falls, Ontario, of designed capacity 150 tons per day and pulp wood limits.

To be held at Toronto on Monday, October 11th, 1926 For information apply to G. T. CLARKSON, Receiver and Manager, 15 Wellington Street West, Toronto, or

NATIONAL TRUST COMPANY,
Limited.
20 King Street East, Toronto

WE have for sale several high class bronzes, sevres vases and curios from estates.
Darling & Co., 242 Fifth Avenue.

WIDE CHOICE.
Practically every make and model of automobile, at a wide range of prices, can be obtained from the reliable used car dealers who advertise in the Automobile Exchange columns of The New York Times.—Advt.

HORSE SHOW CROWD IN GAY FALL ATTIRE

Colorful Scene Presented by Women's Coats and Wraps at Newport Exhibition.

GALA AUDIENCE AT EVENT

Noted Golf Players Arrive for Gold Mashie Championship, Which Opens Today.

Special to The New York Times.

NEWPORT, R. I., Sept. 3.—The sunshiny weather brought out a representative crowd this afternoon for the second day of the horse show at the Casino. It was one of the largest crowds in years, and the grand stand boxes and the sections of reserved seats behind them made a colorful scene. The day was cool and many new Fall coats and wraps were in evidence. There were coats of all the new Fall shades of blues, tans, grays and browns, many of them with flowing fur collars.

Fur coats were also noted in the stand. Among the wearers was Mrs. Willing Spencer. Mrs. Edward Padelford wore a long white coat of fur. With her was her daughter, Mrs. Herbert Pell. They were joined in their box by Mr. Pell and Miss Elizabeth Robinson.

One of the most attractive coats was one of white with fur trimming worn by Miss Marguerite L. Caldwell of New York.

Miss Thaw of Southampton was present with Mrs. Julian M. Gerard. Mr. and Mrs. Robert Goelet had as their guests Mr. and Mrs. Spencer. Mrs. T. Shaw Safe had a party of friends.

Mr. and Mrs. Henry F. Michell and Mr. and Mrs. Ettore Romano Fontana were guests of Thomas Powers. Mrs. Clarence W. Dolan, in a wrap trimmed with black fur and worn over yellow, joined Mrs. Brady Harriman and others. A dark blue coat trimmed with yellow fox and worn by Mrs. Lawrence Lewis Gillespie was very attractive.

Miss Katherine Winthrop and Nathaniel Winthrop this afternoon defeated Miss Betty Gerard and Leonard M. Thomas Jr., winning the boys' and girls' mixed doubles tennis tournament for prizes offered by Mrs. Nathaniel Thayer.

Mrs. Peter Cooper Hewitt of New York is the guest of Mr. and Mrs. Guy Cary at Elm Court.

Mrs. James W. Gerard will be among tomorrow's luncheon hostesses. Mr. and Mrs. Gerard have cards out for a dinner on Monday evening.

Mr. and Mrs. J. Mallow of Louisville are guests of Mr. and Mrs. Thomas Ridgway at Inchiquin.

Mrs. F. Murray Forbes of Boston is a guest of Mr. and Mrs. J. Denison Sawyer.

A mixed doubles tennis tournament at the Casino will start tomorrow and play will be carried through to Labor Day. The entries include Mrs. Guy Cary and Williams Burden, Mrs. J. D. Sawyer and Howard Cushing, Mrs. Ogden Mills and Winthrop Sands, Mrs. Lewis G. Morris and Louis Hobbs, Mrs. R. Livingston Beeckman and A. J. D. Biddle Jr.; Miss Marion Wickes and Eugene Reynal, Mr. and Mrs. Willing Spencer, Miss Ruth Thayer and I. Townsend Burden, Miss Pritchard and Charles Moran Jr., Miss Lily Cushing and A. T. Gray, Miss Winifred Loew and Gordon Douglas, Elizabeth Woodward and Craig Biddle Jr., and Miss Fanny Wickes and Lewis G. Morris.

Mrs. H. B. Steffanson was a luncheon hostess today.

Mr. and Mrs. Henry Parish gave a dinner tonight for Mrs. Henry R. Hoyt, who is spending the week-end with them.

Mrs. F. Lothrop Ames will be among those who will give dinners on Sunday evening.

Registrants at the Casino today were Robert Guggenheim Jr. and Robert Norris of Philadelphia, H. K. Harding and Theodore H. Price Jr., W. A. M. Burden and S. C. Burden of New York and Mrs. Robert Goetz of Washington, a guest of Mrs. H. B. Steffanson.

The annual gold mashie championship, 72-hole medal play tournament, will begin on Ocean Links tomorrow afternoon and continue thereafter Monday. Mr. and Mrs. T. Suffern Tailor, the former the owner of the links and donor of the prize, gave a dinner tonight in honor of the players at their home, Honeysuckle Lodge.

Jesse Guilford, former amateur golf champion and a gold mashie winner, and John G. Anderson, amateur champion of France, are the guests of Mr. and Mrs. Stuart Duncan at Bonniecrest; Christopher Dunphy is a guest of Mr. and Mrs. A. J. Drexel Biddle Jr. at Aspen Hall and Francis Ouimet, former open and amateur champion and another gold mashie winner, Max R. Marston, a former amateur titleholder, Roland Mackenzie and D. Clark Corkran, medalists, and Richard A. Jones Jr. are the guests of Mr. and Mrs. Tailer.

These players, together with Tommy Tailer, will make up the field in the competition this year. "Chick" Evans has sent regrets at not being able to compete.

Mrs. T. J. O'Neill Hostess.

Special to The New York Times.

DEAL, N. J., Sept. 3.—Seventy members of the Summer colonies from Rumson to Spring Lake were entertained at a luncheon and bridge party at the Deal Golf Club today by Mrs. Thomas J. O'Neill of Avon and Yonkers. Among the New York City colonists present were Mrs. John T. Rainier, Mrs. C. H. Course, Mrs. Louis Adrian, Mrs. George Adrian, Mrs. Charles O'Day, Mrs. W. H. Colihan, Mrs. George H. Betts, Mrs. Herman Heide, Mrs. Henry M. Sykes, Mrs. J. L. Reiss, Mrs. J. E. Sheehy, Mrs. M. S. Stone, Mrs. Charles Schneider, Mrs. Edgar Ward, Miss Claudine Lyon, Mrs. Charles Ridder, Mrs. William Dalton, Mrs. Joseph Paterno, Mrs. F. B. Adams, Mrs. Girard Wittson, Mrs. Robert E. Lee Mordecai, Mrs. J. J. Lynch, Mrs. J. L. O'Brien, Mrs. Edwards A. Faulks, Mrs. A. J. Powers, Mrs. George Washington Kavanaugh and Mrs. John Thomas Smith.

A Son to Mrs. James E. Barney.

A son was born to Mr. and Mrs. James E. Barney of 129 East Eighty-second Street, at Balance Rock, Bar Harbor, Me., on Aug. 26. The child will be named Robert Weir for his maternal great-grandfather. Mrs. Barney is the former Miss Dolly Madison La Montagne, daughter of Mrs. Edward La Montagne of 16 East Ninety-sixth Street.

Hundreds at Princeton Camp Ball.

Special to The New York Times.

SPRING LAKE, N. J., Sept. 3.—Hundreds tonight attended the ball at the Essex and Sussex Hotel here given yearly for the benefit of the Princeton Summer camp on the Metedeconk River near by, conducted for poor boys of New York and Philadelphia.

SOCIAL NOTES

New York.

Lawrence Smith Butler left yesterday by motor to visit friends at a camp in the Adirondacks. He will return to New York on Tuesday and later go to Bytharbour, his place at St. James, L. I.

Mr. and Mrs. W. Campbell Armstrong and their daughters, who have been passing the Summer in France, are returning on Tuesday on the Olympic. Upon their arrival they will reopen their house at 28 East Ninety-fifth Street.

Mr. and Mrs. Poultney Bigelow have returned from the Adirondacks to Bigelow Homestead, their home at Malden-on-Hudson, N. Y.

Mr. and Mrs. William Alexander Barber of 1,030 Fifth Avenue have left Southampton and are at the Saranac Inn for the remainder of the season.

Mrs. Paul Fitz Simons gave a dinner last night at the Madison for Mr. and Mrs. Amos Tuck French, Mr. and Mrs. William H. Vanderbilt and Mrs. William Pratt Lyman. Mrs. Fitz Simons is sailing today on the Santa Cruz to join Mr. Fitz Simons at Hacienda San Miguel, Milagro, Ecuador.

Mrs. Vincent Astor is at the St. Regis.

Miss Meredith K. Page, daughter of Mrs. George G. Heye, has returned from Lisbon, N. H., and is at 912 Fifth Avenue.

Mrs. John E. Howe returned from Europe on the Mauretania and is at the Plaza.

Miss Charlotte R. Stillman, who has been making an extended stay in Europe, will return early next month. She has taken an apartment at the Gladstone.

Mr. and Mrs. J. Randolph Robinson and their daughters, the Misses Celia and Ruth Robinson of this city and Westbury, L. I., who have been staying at the Ambassador, are sailing this morning on the France to spend several months traveling in Europe.

Mrs. William Babcock and her guest, the Hon. Barbara Bagot of London, who have been at the Plaza, left yesterday to visit Colonel and Mrs. Henry May at Southampton. Mr. and Mrs. Harry S. Black are also visiting Colonel and Mrs. May.

Mr. and Mrs. William Constable Breed have returned from the Adirondacks and are at their country home at Lawrence, L. I.

Mrs. Alfred L. White of 11 East Sixty-eighth Street and her cousin, Miss Ella F. Cusack, returned from Europe yesterday on the Rotterdam and are at the Plaza.

Mr. and Mrs. Clarence M. Chauncey of 21 East Sixty-sixth Street are passing a few days at the Ritz-Carlton, Atlantic City.

Mr. and Mrs. Lorenzo D. Woodhouse are returning from Europe on Sept. 10 and will be at the Mayfair House.

Mrs. J. Brooks Nichols is spending a few days at the Ritz-Carlton.

Mr. and Mrs. Henry L. Maxwell have returned to the Weylin from Fishers Island, N. Y.

Dr. and Mrs. Stanley Woodard, who were at the Lorraine, left yesterday to visit Mr. and Mrs. Roland Hinton Perry at their Summer home at Pittsfield, Mass.

Rufus King of Cincinnati is sailing for Genoa on the Conte Biancamano today. He will join Mrs. King, who has been touring for several months in Dalmatia and they will go to Egypt and to Palestine before returning about the first of the year.

Mrs. Nelson O'Shaughnessy and her son, Elim O'Shaughnessy, returned from Europe yesterday on the Rotterdam and are at the Gotham.

Westchester.

Mr. and Mrs. Kenyon B. Conger of Irvington will spend several days as guests of Mrs. Henry K. Browning of Tarrytown on a cruise aboard the yacht Gracemere.

Mr. and Mrs. Horace Parker of Scarsdale are entertaining guests on a cruise on Lake Champlain aboard their yacht, Colleen.

Mrs. William L. Evans of Scarsdale and daughter, Miss Gwendolyn Evans, are spending six weeks touring Italy, France and England.

Mr. and Mrs. Frederick Ingalls of Pelham Heights gave a dinner last evening.

Mrs. Charles Worth of Larchmont entertained at lunch and bridge at her country home in Danbury, Conn., yesterday.

Mme. Anna de Chiara arrived yesterday from her villa at Capri, Italy, and is the guest of her sister, Mrs. Walter R. Marvin of Larchmont. Mr. and Mrs. Marvin and Mme. de Chiara will leave on Tuesday for a motor trip of several weeks to Canada.

Mrs. Charles B. Grams of New Rochelle and daughter, Mrs. Jack L. Taylor of Mount Vernon will spend September as the guests of Mrs. A. E. Taylor on Cape Cod.

Long Island.

Mr. and Mrs. John W. Glenn and sons of Garden City are at Big Moose Lake in the Adirondacks.

Mr. and Mrs. R. Tailer Townsend of Garden City are guests at Whiteface Inn, Lake Placid.

Armin Riley of Nassau Boulevard, Hempstead, sailed yesterday for Europe.

Southampton.

Miss Betty Jenney gave a dance last evening for 200 young people at Little Close, the East Hampton home of her parents, Mr. and Mrs. William Sherman Jenney. Miss Betty Hazzard, who has just returned from Europe, was the guest of honor. The lawn and gardens were strung with colored lights and the fountain was flooded with simulated moonlight. Supper was served at small tables under tents.

Among those present were the Misses Jeanne Leonard, Judith Hamlin, Elizabeth Gleason, Elizabeth, Louise and Eleanor Miller, Jane Baldwin, Marguerite Taylor, Maud Bouvier, Mary Atwell, Betty Hanna, Pauline George, Natalie Ryan, Louise Herndon and Sarah Chisholm, Mrs. Henry Clarkson Scott, Irwin A. Powell, George Atwell, Robert and Daniel McKeon, Thomas Stokes, Joseph Sallmer, Philip Dunne, Barry Ryan, Frederick, Theodore and Lowell Weicker, Charles Dickerman, Robert Moffatt, William Duryea, Hugh Reid and John and Robert Herndon.

Miss Sarah Chisholm gave a dinner for Miss Jenney and Miss Hazzard at Onadue, the home of Mr. and Mrs. Edward De C. Chisholm. There were present sixty young people, who went to Miss Jenney's dance later. Many of the Southampton guests at the dance were entertained at dinner by Miss Natalie Ryan at Ledgerwood, the Summer home of Mr. and Mrs. John Barry Ryan.

Mr. and Mrs. Stephen J. Leonard gave a large dinner last evening at Waterwood, their Summer home in East Hampton. Additional guests came in for dancing.

Among those who entertained at the season's final dinner dance at the Meadow Club last night were Mr. and Mrs. Edwin C. Jameson, Mr. and Mrs. Albert F. Jaeckel, Mr. and Mrs. James N. Wallace, Dr. and Mrs. Leland Eggleston Cofer and Mr. and Mrs. Latham Ralston Reed.

Reginald Finke Jr. yesterday won the Hoppin Cup in the annual tennis tournament at the Meadow Club for boys under 17.

Miss Mary C. Chester of Greenwich, Conn., is a guest of the Misses Barbarba and Mimi Brokaw at East Knoll, the Summer home of Mr. and Mrs. Irving Brokaw. Mr. and Mrs. Brokaw will give a small dinner this evening for Miss Mimi Brokaw, whose engagement to Richard D. Tucker has just been announced.

Miss Lelia A. P. Morgan, daughter of Mr. and Mrs. John Hill Morgan, has come from York Harbor, Me., to join the house party of Miss Martha Kountze at the home of her parents, Mr. and Mrs. De Lancey Kountze.

Mr. and Mrs. Morin S. Hare of New York are guests of Mr. and Mrs. Walter Tuckerman at Dormie, their cottage on Shinnecock Hills.

The Berkshires.

A combined amateur and professional golf tournament at the Stockbridge Club yesterday brought out thirty-seven players. Many persons followed the matches. There were 125 at luncheon at the club, the largest company of the year. The tournament prizes offered by the club totaled $1,000.

Mrs. Zenas Crane gave a luncheon at her home in Dalton for Miss Frances J. Plumb of Pittsfield, who is to be married to Adrian Comper of London next Wednesday.

Mrs. Phillips Blagden gave a luncheon at Dunover, Stockbridge, in compliment to Mr. and Mrs. Kenneth Gilpin of Boyce, Va., who are guests of Mr. and Mrs. Rodney Procter at Orleton Farm.

Mr. and Mrs. John H. C. Church gave a bridge party at Bonnybank, Great Barrington.

Mr. and Mrs. W. Roscoe Bonsal gave their second dinner party of the week at Ventfort Hall, Lenox.

Mr. and Mrs. Norman H. Davis entertained at dinner for young friends of their daughters, the Misses Mary and Sarah Davis. They have as house guests Miss Marjorie Kane, Miss Mary Parish and Denison Kitchel of New York and Livingston Swartz of Philadelphia.

Arrivals from New York at Red Lion Inn, Stockbridge, include Mrs. Joseph D. Meredith, Douglas Meredith and Miss Muriel Hatch, who has joined her father, Professor Robert H. Hatch.

Arrivals at Great Barrington include Mrs. Phelps Stokes, Miss Helen Phelps Stokes, Miss Mary R. Sanford, Miss Emma Parsons and Dr. and Mrs. Burton J. Lee of New York.

Robert Underwood Johnson, who spent the Summer in Europe, is with Mr. and Mrs. Owen Johnson at Ingleside, Stockbridge.

A bridge party was given at Heaton Hall, Stockbridge, last night for the benefit of Willoughby Camp, Brooklyn. Mrs. William G. Havill and the Misses Edith Burtis and M. Louise Munson were in charge.

The Misses Elizabeth and Mimi Kountze of New York have arrived at Heaton Hall.

New Jersey.

The Misses Eleanor P. and Margaret Reynolds, daughters of the Rev. Dr. and Mrs. Charles Lee Reynolds of Newark, will return home today from a two months' cruise to the Madeira Islands, Algiers and Southern Europe.

Mr. and Mrs. Ernest H. Klipstein of Orange are guests of Mr. and Mrs. T. R. Shepard of South Orange at their Bayhead home.

Sir Thomas and Lady Esmonde of Dublin are week-end guests of Colonel David Flynn in Princeton. Sir Thomas is a Senator of the Irish Free State and President of the National Bank of Ireland.

Dr. and Mrs. Charles Browne of Princeton will be hosts at a large luncheon today at their Summer cottage in Mantoloking.

Miss Alice Goheen has arrived in Princeton from India to spend the Winter with Lady Ewing. Miss Goheen is a granddaughter of Lady Ewing and the late Sir James Carruthers Rhea Ewing of India.

Mrs. William Koren of Princeton was hostess yesterday at a bridge party.

The White Mountains.

Arrivals at the Look-Off, Sugar Hill, are Dr. and Mrs. James J. York and son of New York, Miss Helen Sperry Lee of Brooklyn and Mrs. Roderick Stephens 2d of Scarsdale.

Professor and Mrs. Lewis S. Burchard of New York are at Crawford Notch for the month. Ogden, Remick and Howard S. Kniffin have arrived from Cedarhurst, L. I.

Madame E. C. Hixon, Miss Sara Hixon and Miss Jane Randolph have arrived from Elizabth, N. J., to spend the Autumn at the Mount Washington, Bretton Woods.

Mr. and Mrs. George C. Heck, Miss Marie Heck, Henry Baker, Harry Winston and R. T. Cahill are arrivals from New York.

The Thousand Islands.

Hudson P. Rose of New York will join Mrs. Rose at the Thousand Islands Country Club today, to remain for a fortnight.

Mr. and Mrs. Peter J. Young of New Brunswick, N. J., entertained at dinner last night at the country club. Their guests included Mr. and Mrs. George S. Hasbrouck Jr. and Mr. and Mrs. Edward J. Noble of New York.

Mrs. Frederick H. Lovejoy of Montclair, N. J., gave a bridge luncheon at the Thousand Islands Yacht Club yesterday for thirty-two persons.

Mrs. Thomas H. Wheeler of New York will entertain thirty-two at a luncheon at her villa on Wauwinnet Island today. Bridge will follow the luncheon.

James R. Mellon of Pittsburgh, a brother of Secretary Mellon, is the guest of his son-in-law and daughter, Mr. and Mrs. George S. Hasbrouck Jr., on Manhattan Island.

Miss Carol Berdan of New York has joined her parents, Mr. and Mrs. Temple T. Berdan, at their cottage on Cherry Island.

Mr. and Mrs. J. Reginald Newton of New York will give a supper for one hundred at the Chalet tomorrow evening.

Mr. and Mrs. E. H. Morris entertained ten guests at luncheon at their cottage on Schooner Island yesterday.

Washington.

The Swiss Minister and Mme. Peter and their niece, Mlle. Françoise Pfaeffil, returned yesterday from a motor trip through New England.

The Polish Minister, Jan Ciechanowski, has gone to Philadelphia to attend the celebration today of Poland Day at the Sesquicentennial. A dinner will be given in his honor tonight by the Polish residents of Philadelphia.

The Charge d' Affaires of Persia and Mme. Kazemi have returned after ten days' absence in New York and Canada.

The Assistant Naval Attaché of the British Embassy and the Honorable Mrs. Knothe have gone to New Castle, N. H.

The Assistant Attorney General and Mrs. O. R. Luhring will leave Washington today to visit Mrs. Luhring's brother, Stanley Evans, at his ranch in the State of Washington.

Frau von Lewinski, wife of the German Consul General in New York and former Counselor of the German Embassy, who maintains her home in Washington, where her children are finishing their schooling, sailed yesterday for a visit to her home in Germany.

White Sulphur Springs.

Mrs. Theodore G. King of New York gave a bridge and tea at the Casino yesterday.

Mr. and Mrs. Raymond E. Jones and R. E. Jones Jr. have arrived from New York.

Among the arrivals for a stay over Labor Day are Mr. and Mrs. E. L. Young of Glen Cove, L. I., Mrs. Clarence A. Wimpfheimer and a large party, Miss Georgiana Moser, Miss Helen Gifford, Mrs. John A. Kienle, Miss Decavie and Alfred Pach of New York and Edward L. Parker of Rye.

Hot Springs.

Mr. and Mrs. Wilfrid Van N. Powelson of New York and their son, Roger Van N. Powelson, registered at the Clubhouse yesterday.

Arrivals at the Homestead from New York include Mr. and Mrs. Edward R. Stettinius Jr., Mr. and Mrs. C. K. D. Walsh, H. F. Neill and Walter Watson 2d.

William M. M. Hyde came down from Montclair.

PRIZED PLANT STOLEN.

Dug Up From Yard of Victor A. Searles's Atlantic City Home.

Special to The New York Times.

ATLANTIC CITY, N. J., Sept. 3.—The police are looking for a blue hydrangea plant owned by Victor A. Searles, a wealthy Boston man,, now residing at 49 South Plaza Place, in the heart of the Chelsea district. The plant was growing in the yard of the old Atlantic City Yacht Club building at 741 North Massachusetts Avenue, which Searles purchased recently.

Joseph Regal, resident watchman at the place, went out today to water Searles's favorite plant and found a hole in the ground. It is believed to have been dug up during the night. Searles put the monetary value of the plant at $100, but said he prized it far above its intrinsic worth.

MRS. HART SEEKS DIVORCE.

Estranged Wife of Movie Star Takes Up Residence at Reno.

LOS ANGELES, Sept. 3 (AP).—The Examiner says Winifred Westover Hart, estranged wife of William S. Hart, famous two-gun man of the movies, has gone to Reno to get a divorce. Her son is with her.

Winifred Westover and the actor were married late in 1921, but a rift soon appeared and the birth of a son failed to reconcile the pair, who finally separated. A contract was drawn up in which Hart created two trust funds, one for his wife and the other for his boy.

A proviso in the contract enjoined Mrs. Hart from entering the films. The trust agreement specified that in the event Mrs. Hart obtained a divorce $103,000 held in trust would be turned over to her in cash, provided she had lived up to her agreement.

MRS. A. G. BIDDLE WEDS HOSMER J. BARRETT

Divorced in Mexico in July, She Married New Yorker in Colorado on Aug. 16.

SAN FRANCISCO, Sept. 3 (AP).—Mrs. Charlotte Meier Biddle, who recently was divorced from Dr. A. Graham Biddle of New York, was married to Hosmer J. Barrett of New York in Colorado on Aug. 16, it was revealed here today by her mother, Mrs. Jason A. Neilson. The divorce was obtained in Mexico.

The bride is the daughter of Mrs. Neilson and the late Edward C. Meier, a merchant of Philadelphia. She was married to Dr. Biddle in the Church of the Incarnation in September, 1921, and she obtained a divorce in Mexico in July.

Mr. Barrett was graduated from Harvard in 1902 and is a member of the Turf and Field, Garden City Golf and Harvard Clubs.

Read-Gwyne Wedding Sept. 25.

The marriage of Miss Edith M. Gwynne, daughter of Mr. and Mrs. Arthur C. Gwynne of Rye, N. Y., to Bayard W. Read, son of Mrs. William A. Read of Mount Kisco, N. Y., will take place in Christ's Episcopal Church, Rye, on Sept. 25. A reception will follow the ceremony at the home of the bride's parents.

A Son to Mrs. J. Horton Ijams.

A son was born to Mr. and Mrs. J. Horton Ijams at the home of Mrs. Ijam's parents, Mr. and Mrs. H. Hobart Porter, at Lawrence, L. I., on Wednesday. Mr. and Mrs. Ijams have two other children.

FISHKILL TO CELEBRATE.

Will Commemorate Holding of First Constitutional Convention.

Special to The New York Times.

PEEKSKILL, N. Y., Sept. 3.—Residents of Fishkill Village, north of Peekskill, are planning to celebrate on Sunday the sesquicentennial of the opening session of the first State Constitutional Convention, held there in 1776 during the Revolutionary War. Part of the celebration will be in the home of William Verplanck, built in 1730, which was the headquarters of Baron von Steuben, one of the leading figures of the war. There also will be exercises at Trinity Church, Fishkill, where the Provincial Congress was held in 1776.

There will be a song service by Daughters of the American Revolution in the Continental burial ground near Fishkill, where Colonial soldiers were buried. John Jay Chapman, a descendant of John Jay, who wrote the first Constitution, will speak. The first constitutional convention, or Provincial Congress, met first in Harlem in 1776, later in White Plains, and was finally driven from there to Fishkill Village.

Republican Women to Reorganize.

Special to The New York Times.

BOONTON, N. J., Sept. 3.—The Morris County unit of the New Jersey Woman's Republican Club, organized two years ago under the leadership of Mrs. Arthur Whitney, is about to undergo reorganization to meet the problem of its scattered membership. It is proposed to form subunits in various regions with a leader for each. Mrs. Owen Winston, President of the county organization, is a Summer resident and has resigned because she believes a permanent resident could better handle the office.

ALICE BENTLEY WED TO ARMY CAPTAIN

Pelham Girl Is Bride of William C. McMahon, Instructor at U. S. Military Academy.

MISS RUTH MOWEN A BRIDE

Wed to Thomas Riego Hart at the Hotel Bossert, Brooklyn—Other Marriages.

Miss Alice Bentley, daughter of Mr. and Mrs. Charles Schuyler Bentley of Pelham, N. Y., was married to Captain William C. McMahon, U. S. A., son of Mrs. Rodick McMahon of Buffalo, N. Y., yesterday in the Church of the Redeemer, Pelham. The Rev. Herbert H. Brown, rector of the church performed the ceremony.

Miss Katherine Beidleman of Harrisburg, Pa., was the maid of honor, and only attendant of the bride. Captain Joseph Dalton, U. S. A., of Washington, D. C., was best man, and the ushers were Captain William Chickering, U. S. A.; Captain James Crane, U. S. A.; Lieutenant Albert Kastner, U. S. N., and Lieutenant Harry Mewshaw, U. S. A. A reception at the home of the bride's parents followed.

The couple will pass the month on a wedding trip, after which they will reside in West Point, where Captain McMahon is an instructor at the United States Military Academy.

Hart—Mowen.

The marriage of Miss Ruth Mowen, daughter of Mr. and Mrs. Harry Fulton Mowen of Brooklyn, to Thomas Riego Hart Jr. of this city, son of Mrs. Marie L. Hart of Middletown, N. Y., took place last night at the Hotel Bossert in Brooklyn. The Rev. Dr. David G. Downey, formerly pastor of St. John's Methodist Episcopal Church, Brooklyn, performed the ceremony. He officiated at the wedding of the bride's parents.

Miss Jeanne Mowen, sister of the bride, was maid of honor. The best man was Harold J. Faulkner of this city. Calvin M. Cross of Brooklyn and B. Franklin Hart 3d of Monclair, a cousin of the bridegroom, were the ushers. A reception and supper followed.

The couple will pass the month motoring through the Maritime Provinces of Canada, and on their return will reside in East Orange, N. J.

Simons—Foss.

Miss Jean Lithgow Foss, daughter of Mr. and Mrs. Ralph Stanwood Foss of 10 East Fifty-eighth Street and Old Lyme, Conn., was married to Gilbert Page Simons, son of Mr. and Mrs. Orrin Welch Simons of Blauvelt, N. Y., Wednesday in Old Lyme. The Rev. Dr. Wallace L. Gallop of Stonington performed the ceremony in the presence of a small group of relatives.

Miss Foss was graduated from the Lenox School in 1925. She will continue her studies at Columbia University this Autumn. Mr. Simons, who is the great-grandson of Colonel Howard Simons, was graduated from Williams College in 1922. He is a member of the Alpha Delta Phi Fraternity and the Williams Club of New York.

The couple will live in New York on their return from their wedding trip.

Heidorf—Gibson.

The marriage of Miss Mildred Gurlie Gibson, daughter of Mr. and Mrs. William Robert Gibson of Rorest Hills, L. I., to Lester Heidorf, son of Mr. and Mrs. Jacob Heidorf of Saratoga Springs, N. Y., took place yesterday at the Summer home of the bride's parents at Brightwaters, L. I. The maid of honor was Miss Marion Heidorf and William E. Congdon was best man. A reception followed the ceremony at the Southward Ho Country Club.

Masland—Conklin.

Special to The New York Times.

PRINCETON, N. J., Sept. 3.—Miss Mary Conklin, daughter of Professor and Mrs. Edwin Grant Conklin of Princeton, was married to Samuel Masland Jr., of Baltimore, Md., Aug. 21 at the home of her parents. The Rev. Dr. Judd of Hightstown, N. J., performed the ceremony in the presence of relatives and a few intimate friends. Miss Isabel Conklin, sister of the bride, was maid of honor and the bridegroom had as his best man his brother, Walter Masland.

Miss Conklin is a graduate of Goucher College and of Teachers College, Columbia University. She spent three years as a teacher in the American Woman's College, Constantinople, Turkey. Mr. Masland is the son of Mr. and Mrs. Samuel Masland of Philadelphia. The couple left for Nova Scotia on their wedding trip and on their return will reside in Baltimore.

Snyder—Lyle.

Special to The New York Times.

PLAINFIELD, N. J., Sept. 3.—The wedding of Miss Cornelia E. Lyle, daughter of Mr. and Mrs. J. Irvine Lyle, 1,200 West Seventh Street, and Martin E. Snyder, son of Mr. and Mrs. Monroe E. Snyder of 1,320 Watchung Avenue, Plainfield. took place at 8 o'clock tonight at the home of the bride's parents. The Rev. Horace F. Ferry, assistant pastor of the Crescent Avenue Presbyterian Church, officiated. Miss Ellen E. Wilson of Rome, N. Y., was maid of honor and William Davis of Lebanon, Pa., was best man. A reception was held for about 100 guests. Later the couple left by automobile for Cape Cod, where they will spend their honeymoon.

The bride was graduated from Vassar College, class of '24, and the bridegroom is a graduate of Lehigh University, class of '25.

Birdsall—Grew.

Special to The New York Times.

WELLESLEY, Mass., Sept. 3.—In St. Andrew's Church here today Miss Helen Grew, daughter of Mr. and Mrs. Wigglesworth Grew, became the bride of Paul Birdsall, son of the Rev. and Mrs. Paul H. Birdsall of 498 Clinton Avenue, Albany, N. Y. The ceremony was performed by the bridegroom's father, who was assisted by the Rev. J. J. Callan of Wellesley.

Miss Esther Grew was her sister's maid of honor. Townsend Birdsall of Albany was his brother's best man and the ushers included James C. Cooley 2d of Milton, Lawrence S. Mayo of West Newton, James Appleton Thayer of South Boro and John Grew of Dover, a brother of the bride.

Following the ceremony a reception was held at the home of the bride's parents at Juniper Hill, Dover. After a wedding tour, the bridal couple will live at 5 Craigie Circle, Cambridge. Mr. Birdsall was graduated from Harvard with the class of 1921.

Baker—Bremer.

Special to The New York Times.

WEST DOVER, Vt., Sept. 3.—Miss Ruth Parker Bremer, daughter of Mrs. S. Parker Bremer, was married this afternoon at Broadhearth, her mother's home here, to George Pierce Baker Jr., son of Professor and Mrs. George Pierce Baker of New Haven, Conn., and lately of Cambridge, Mass. The ceremony was performed by the Rev. Dr. Samuel McComb of Cambridge.

Dr. J. Lewis Bremer gave the bride in marriage. The matron of honor was Mrs. Henry H. Faxon and the maid of honor was Miss May Bremer of Boston. Myles P. Baker was best man. The ushers were John H. Baker and Thomas Nickerson Jr., both of New York; Edwin O. Baker of New Bedford, Mass.; Henry H. Faxon of Brookline, Mass.; William G. Gratwick Jr., of Buffalo, N. Y.; John P. Hubbard of Milton, Mass.; Lovell Thompson of Cambridge and Stanley G. French of Boston.

A reception followed the ceremony, after which the couple left in an old stage coach drawn by four horses. They will live at 993 Memorial Drive, Cambridge.

MISS MIMI BROKAW IS ENGAGED TO WED

Junior League Girl to Marry Richard Derby Tucker, a Graduate of Harvard.

The engagement has been announced of Miss Mimi Brokaw, daughter of Mr. and Mrs. Irving Brokaw of 985 Fifth Avenue and Southampton, L. I., to Richard Derby Tucker, son of Mr. and Mrs. Samuel Achmuty Tucker of 985 Park Avenue, and grandson of the late Dr. Richard H. Derby.

Miss Brokaw is a granddaughter of Mrs. Samuel M. Nave of Biarritz and of the late Mr. and Mrs. I. V. Brokaw of this city. She attended Miss Porter's School in Farmington and Princess Mestchersky's School in Paris. Miss Brokaw made her debut in the Autumn of 1924 and was presented at the Court of St. James's in the Spring of that year. She is a member of the Junior League.

Mr. Tucker was graduated from Harvard University this Spring and is a member of the Porcellian Club of Cambridge, Mass., and the Knickerbocker Club of New York.

No date has been set for the wedding.

Miss Brokaw will be one of the attendants at the marriage of Miss Mary C. Chester and Albert Tilt Jr., which will take place October 2 at Christ Church in Greenwich, Conn.

Tichenor—Dow.

Mr. and Mrs. Halsey Taft Tichenor of Montclair, N. J., have announced the engagement of their daughter, Miss Marion Pruden Tichenor to James Kimball Dow, son of Judge and Mrs. Harry R. Dow of North Andover, Mass.

Miss Tichenor attended Miss Wheeler's School in Providence, R. I., and is a member of the Junior League. Mr. Dow was graduated from Harvard with the class of 1923.

Johanet—de Cespedes.

Word has been received in this city of the engagement recently announced in Havana of Miss Margarhita Johanet, daughter of Francisco Johanet, of the Department of Public Instruction and Fine Arts, to Dr. Carlos Miguel de Cespedes, Secretary of the Public Works of the Republic of Cuba.

WORRIED OVER HIS VALET.

President Disturbed by Reports of Major Brooks's Serious Illness.

Special to The New York Times.

PAUL SMITH'S, N. Y., Sept. 3.—Expressing concern over reports that Major Arthur Brooks, the White House negro valet, was dangerously ill, President Coolidge paid tribute to the Major today. He said Major Brooks was a man of high character and ability, who had worked himself up from messenger to his present position.

Major Brooks, who commanded a National Guard unit in the Spanish War, was taken to the White House as valet by President Taft, under whom he had served in the War Department. Mr. Coolidge brought him here for a vacation, thinking a rest in this climate would be beneficial. This did not prove to be true, and he returned to Washington, where he has rapidly grown worse.

Major Brooks has charge of the White House plate and, in addition, sees that the President has the proper clothes for each occasion. He has selected the wearing material of four Presidents.

"Because of his high character, I cherish him highly," the President said.

GERTRUDE BIRDSALL TO BE BRIDE TODAY

Her Uncle to Officiate at Her Marriage to William R. G. Duane in Cooperstown.

MARY E. HURD'S BRIDAL

Marriage to Lloyd Renshaw to Take Place in North Colebrook, Conn.—Other Weddings.

Miss Gertrude Carleton Reid Birdsall, daughter of Mrs. Henry S. Leverich of this city and Cooperstown, N. Y., will be married today to William Richard Galt Duane, son of Mrs. Alexander Duane of 143 East Thirty-fifth Street, in Christ Episcopal Church, Cooperstown. Miss Birdsall's father, the late Rev. Ralph Birdsall, was for many years rector of that church. The bride-elect's uncle, the Rev. Paul Birdsall, rector of Grace Church, Albany, will perform the ceremony, assisted by the Rev. Miles L. Yates, rector of Christ Church.

Renshaw—Hurd.

The marriage of Miss Mary Elizabeth Hurd, daughter of Mr. and Mrs. George Frederick Hurd of Cedarhurst, L. I., to Lloyd Renshaw, son of Mr. and Mrs. Charles Carter Renshaw of Haverford, Pa., will take place this afternoon at the country home of the bride's parents, Seven Brooks, North Colebrook, Conn. Miss Anne Hurd will be her sister's maid of honor and the bridesmaids will include the Misses Clara I. Pendleton of Cedarhurst, L. I., Dorothy Foster, Nancy Davis, Margaret Hess and Frances W. Bankson of Philadelphia. Sturdes Stout of Ardmore, Pa., will be the best man and the ushers will include Gilbert Keets, A. McCook Dunlop, Dr. William V. M. Wright, Wheeler Page, Robert Holmes Page Jr., John Kent Kane Jr., Allan E. Whiting Jr., Morris Theston and John Hurd, a brother of the bride.

Chapin—Bigelow.

Miss Frances Seton Bigelow, daughter of Mrs. Nathan Kellogg Bigelow of 69 Orange Road, Montclair, N. J., will be married today to Lieutenant Nealy A. Chapin, U. S. N., son of Mrs. E. H. Chapin of Santa Barbara, Cal. The ceremony, which will be performed by the Rev. W. N. Thomas, junior chaplain of the United States Naval Academy in Annapolis, Md., will take place in the garden of the home of the bride-elect's aunt, Mrs. John B. Niven, 386 Upper Mountain Avenue, Montclair. Miss Laura Kelsey will be maid of honor and Lieutenant Kenneth Noble will be the best man. The ushers, classmates of the bridegroom, will be Lieutenants George Kraker, Wilbur Fiske Brown, John Arthur Snackenburg, Alfred M. Granum, Byron Hall Hanlon and Charles Wellbourne Jr., all of the class of 1920.

Moses—Kearney.

The marriage of Miss Anne Etter Kearney, daughter of Mrs. Albert Kearney of 53 Oxford Street, Cambridge, Mass., and Sanford H. Moses Jr., of Troy, N. Y. will take place today at the home of the bride's mother.

Cox-Shackelford.

Miss Shelby Shackelford, daughter of Mrs. J. Green Shackelford and the late Rev. J. Green Shackelford of Virginia, will be married today to Threlkeld Cox, of New York, son of Mrs. John Holliday Latant of Baltimore, Md., and the late Lewis Berkley Cox of Portland, Ore. The ceremony will take place in Fredericksburg, Va.

BUYS CHATEAU IN FRANCE.

Mrs. O. H. P. Belmont Plans to Live Abroad, Newport Hears.

Special to The New York Times.

NEWPORT, R. I., Sept. 3.—Mrs. O. H. P. Belmont, who has been spending the Summer abroad and will return to America in November, is to have a permanent Summer home in France. She has purchased the estate known as Le Chateau et les Fosses at Augerville, on the Riviera, according to word received by Newport friends. The chateau, which is picturesque, was erected in 1498. It is beside a river which abounds in good fishing, while woods on the other side of the estate abound in deer.

There was a report today that Mrs. Belmont had disposed of her Newport place, Marble House, but confirmation could not be obtained. The names of Mr. and Mrs. William Randolph Hearst were mentioned in connection with the reported sale. Early in the Summer Mrs. Hearst spent a week in Newport as the guest of Mr. and Mrs. Julian M. Gerard and was extensively entertained. The entertainments included a dance in her honor at the Clambake Club.

A town-residence without a care or worry on your part, with every conceivable luxury and convenience — that, briefly, is the distinct appeal of The Sulgrave.
◆
The Sulgrave
An Apartment Hotel
67th Street & Park Avenue
Tel. Rhinelander 3602

HOLIDAY CANDY
when guest and hostess meet

WHICHEVER role you fill, a Huyler's Token Box is equally appropriate. Always the perfect guest-gift — ever the delicious choice of smart hostesses. One pound to five pounds at $1.50 per pound.

Huyler's
NEW YORK
The Gift Candy of America

ADVERTISEMENT. ADVERTISEMENT.

Accurate, fair, kindly and tolerant, the Evening Post reflects the New York of the New Yorker
now 3¢
SATURDAY FIVE CENTS
NEW·YORK Evening Post
75 WEST STREET : NEW YORK CITY
TELEPHONE WHITEHALL 9000

ADVERTISEMENT.

In Tomorrow's NEW YORK American

Why marriage was a failure in my case!

Rudolph VALENTINO
—in the last article ever written by him—just two days before he took the train from Los Angeles for the trip on which he was to meet his death—discusses with amazing frankness and startling philosophy why his marriage with Winifred Hudnut (Natacha Rambova) was a ghastly failure.

New Secret War Treaties Bared!

The actual texts of two secret documents which show how military alliances are being formed in Europe and how feverish preparations are being made for new strife.

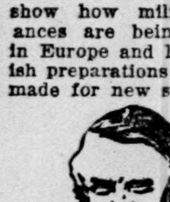

Lloyd GEORGE
Explains why Locarno's bier is ready for burial, prepared by the skilled artisans of the French, British and German foreign offices—and why Spain alone blocs Germany's entry into the League of Nations.

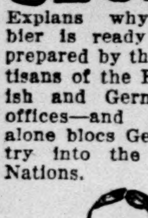

Dr. Woods HUTCHINSON
Tells how you cash in on your Summer vacation, keep up the good health and benefit of outdoor life you won on your Summer vacation, and avoid Autumn colds.

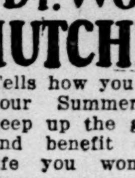

Alice M. WILLIAMSON
Gives twelve ways for a man to spoil his own romance—how he can infallibly stop the pulse of love in the female heart—or how he may avoid these blighting influences.

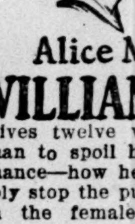

Rupert HUGHES
Says, "throttle repression or it will throttle you," explaining why he thinks such a mental attitude is a sin against yourself and a crime against others.

Kathleen NORRIS
Urges that it will pay you to believe in fairies and declares life can be read more clearly through fairy tales than through all facts and statistics.
Also
A new novel, "The Mystery of the Jade Cuff Links," by John Hammond, an intriguing tale in which figures of high English society become involved with dark creatures of the under world of London—a surprising train of events webbed with a tender romance of young love.

In Tomorrow's Big NEW YORK American

OUR NEWS METHODS URGED UPON WORLD

Journalist Sees Dawn of Peace if Ideals of American Police Reporter Were Adopted.

CALLS TRUTH ONLY CURE

Points Way for Foreign Press to Avert Misunderstandings—Delegates Sail for Congress.

American newspaper methods were recommended to Europe and Asia as a way of straightening out their difficulties in an address by M. Koenigsberg, President of the International News Service, at a luncheon given at the Hotel Roosevelt yesterday to the American delegates to the Press Congress of the World. Mr. Koenigsberg nominated the American police reporter for the duties usually allotted to an international police force.

"By this I mean that the ideals of the American police reporter if adopted by the press of the world and applied to the operation of news services and newspapers throughout the world, would make unnecessary any other struggle to avoid misunderstanding," he said. "I think we all share the belief that international conflicts are made possible only by misunderstandings. The great yearning of those who wish to establish world peace is for an assurance of the truth to avert misunderstandings.

"The ideals of the American police reporter, if adopted by the press of all the world, would bring the facts and only the plain, unvarnished, untarnished facts to all peoples."

Truth in journalism was discussed by Arthur Brisbane and Dean Walter Williams of the School of Journalism of the University of Missouri, who is also President of the Press Congress of the World. Mr. Brisbane said that truth today is untruth tomorrow, with the swift changes and the constant unearthing of knowledge. The task of the newspaper editor thus becomes one of giving his readers what, in his best judgment, describes the situation.

Dr. Williams's remedy was to obtain the facts where they originated and present them without bias or prejudice.

Julius Tannen talked on newspapers and allied topics in light vein.

The delegates and members of their families, numbering about 125, sailed this morning shortly after midnight on the S. S. Carmania. They will attend the conferences of the Press Congress Sept. 14 to 18 in Geneva and Lausanne and will also visit in France, England and Belgium. There will be reports of committees that have been studying newspaper problems and open discussion by delegates from twenty-six countries.

NO CHANGES IN FORD CARS.

Eastern District Manager Reports Official Announcement.

Gaston Plantiff, Eastern District Manager of the Ford Motor Company, at 1,710 Broadway, announced last night that he had received a telegram from Edsel Ford saying no new models would be added to the Ford line of automobiles. "There is no new Ford model coming along; there is no new Ford model contemplated," said Mr. Plantiff.

This information was made public, it was stated, to end gossip and rumors concerning changes in the Ford cars. These have been renewed from time to time for many years, but despite them Mr. Ford has stuck to the four-cylinder planetary transmission motor.

It was said to be Mr. Ford's view that the continued popularity of this car proved there was no demand for new Ford models. It was stated that should a time come when the Ford organization believed a change in policy was desirable, public announcement of the change probably would be made promptly.

FERBER BOOK CHANGES END.

No More Alterations to Be Made in "Show Boat," Publishers Say.

No further changes are at present contemplated in Edna Ferber's book "Show Boat" because of the objections raised by Thomas Taggart, Indiana politician, according to information obtained yesterday at the offices of Doubleday, Page & Co., publishers of the book, at Garden City.

Although dispatches from Indianapolis indicated that Mr. Taggart would not be satisfied with the mere substitution of another name for his own in later printings of the book, no advice to that effect had reached the publishers, it was said, and Miss Ferber had not asked for other changes. It was she who requested the changing of the name.

At the present time the book is not on the presses. Practically all of the copies printed thus far have been distributed, it was said, and even the change of the name can only be made should there be another press run of the book.

GREETS 'MISS LONG ISLAND.'

Mayor Walker Is Photographed as Beauty Winner Decks His Lapel.

Miss Gertrude Hass, 20 years old, of 8,944 184th Street, Jamaica, Queens, who is to play the rôle of "Miss Long Island" in the Atlantic City beauty contest next week, was received at the City Hall yesterday afternoon by Mayor Walker.

"Miss Long Island" was attractively attired in a gown of pink. She wore a picture hat and carried a bouquet of roses and carnations. While being photographed with the Mayor she pinned a pink carnation to the lapel of Mayor Walker's coat. Miss Hass was the winner in the beauty contest this Summer at Broad Channel.

Dr. Taylor Goes to Smith College.

ORONO, Me., Sept. 3 (AP).—Dr. William S. Taylor, head of the Department of Philosophy at the University of Maine, has resigned to accept a position at Smith College, Northampton, Mass. He came to Maine in 1923, and this Summer was a member of the Faculty at the Harvard Summer session.

Leader of Reich Democrats Coming.

BERLIN, Sept. 3 (AP).—Dr. Erich Koch, Democrat leader, who sailed from Hamburg on the Empress of Scotland on Wednesday for Quebec, plans to spend considerable time in Canada and the United States studying conditions.

King of Rumania in Venice.

VENICE, Sept. 3 (AP).—King Ferdinand of Rumania arrived here from Bucharest today, traveling in strict seclusion on the royal train. He plans to remain here for several days.

RETIRES AS EDITOR OF THE PRESBYTERIAN

Rev. Dr. Kennedy, Who Will Be an Associate, Leaves Active Control Because of Age.

The Rev. Dr. David S. Kennedy, known as the "most Fundamental" of the Presbyterian Fundamentalists, has retired as editor-in-chief of The Presbyterian, a national weekly, published at Philadelphia. Dr. Kennedy steps down because of his age to be one of two associate editors. The other is the Rev. Dr. Francis C. Monfort of Cincinnati. Dr. Kennedy is 70 years old.

The Rev. Dr. Samuel G. Craig, who has been the associate editor since 1923, becomes the new editor-in-chief. Yesterday's Presbyterian makes the first public announcement. It says, quoting Dr. Craig:

"It is not without hesitation that we accepted the invitation of the directors of The Presbyterian Publishing Company to become editor-in-chief of this paper—an action the immediate occasion of which was the request of Dr. Kennedy, in view of his advancing years, he be relieved of this responsibility.

"It is the feeling of the Board of Directors—a feeling that we share—that without in any degree weakening the testimony of the paper to historic Presbyterianism, it is possible to make changes in its make-up and contents that would widen its appeal and so open a way to an extension of its influence. The matter is now under consideration.

"It affords us much satisfaction to be able to assure our readers that though Dr. Kennedy retires from the active control of the paper his interest continues unabated, and that contributions from his valued pen will continue to be a regular feature of the paper."

NEW ALTAR FOR BRIDES IN LITTLE CHURCH SOON

Dedication Arranged for Oct. 3, Seventy-ninth Anniversary of Famous Structure.

The bride's altar, now in process of construction in the Episcopal Church of the Transfiguration, the Little Church Around the Corner, in Twenty-ninth Street east of Fifth Avenue, will be dedicated on Sunday, Oct. 3.

Virtually all the money for the altar was contributed by women who had been married at the altar. They were asked by the Rev. Dr. Randolph Ray, the rector, to give from $1 up.

On Oct. 3 the Little Church will complete seventy-nine years of history, and dedication of the new altar will be a feature of that observance. Dr. Ray will officiate. The altar will be a memorial to the Rev. Dr. George Clarke Houghton, second rector of the church, who died a few years ago after many years of service. It will stand in the chantry of the chapel that has been used for weddings ever since it was added to the church.

A niche in the side of the altar will contain a volume in which will be inscribed the names of all the "brides" who contribute to the memorial.

The altar rail is a gift from E. F. Albee, while the reredos was given by friends of Dr. Houghton. Both were designed by Calvert, Herrick & Riedinger.

NEW WAGE CONFERENCE.

New Jersey Transit Officials to Talk With Union Men Tuesday.

A conference of officials of the Public Service Railway Company and officers of the trolley and bus unions will be held Tuesday morning at Newark to discuss a new wage agreement.

Officials of the company and unions express the hope that the conference will bear more fruit than previous conferences, which have ended in deadlocks. The company has asked the men to accept a 10-cent-an-hour reduction, while the operators demand a 15-cent-an-hour rise.

Matthew R. Boylan, Vice President in charge of operations of the transportation company, and Arthur Appleton, State organizer of the unions, arranged the conference. International officers of the union will act as spokesmen. Thomas N. McCarter, President of the Public Service, with other company officials, will participate.

TO AID BOY IN FINDING JOB.

Evening School Head Will Assist Boy Seeking to Finish School.

Morris E. Siegel, director of Evening and Continuation Schools, announced yesterday that he would be glad to assist Norman Steinberg in finding a position where his employer will permit him to attend continuation school for half a day each week and be paid while attending if the youth would communicate with Mr. Siegel at the Board of Education, 500 Park Avenue.

In a letter to THE NEW YORK TIMES printed yesterday, Norman complained that he was unable to find employment which would enable him to finish his high school course, of which he had completed two and one-half years. He said the law compels him to attend continuation school, and he cannot do this and work too. Mr. Siegel, in volunteering his assistance, said: "There are approximately 55,000 young people registered in continuation schools, and through the efforts of the employment service connected with these schools practically all of them are employed at wages varying from $12 to $17 per week. During the school year 1925-26 the employment bureaus placed 25,000 young people."

PLAN $25,000,000 HOSPITAL.

Los Angeles Research Institute to Erect Medical Centre.

LOS ANGELES, Sept. 3 (AP).—Plans for the construction of a hospital to cost approximately $25,000,000 on a 100-acre site between Compton and Long Beach were announced here today by the Medical Research Institute.

The project includes two research laboratories, a college building, a hospital, administration building, two apartment houses, two dormitories, dwellings and other structures.

Country Club for Union Township.

Special to The New York Times.

SPRINGFIELD, N. J., Sept. 3.—A group of Union Township men headed by Leonard Dehnbauer are organizing what probably will be known as the Indian River Country Club. They expect to build a clubhouse costing $6,000 to $7,000 on ground to be donated by Mr. Dehnbauer adjoining the twenty-seven-hole golf course which will be constructed by the Union County Park Commission on the edge of Springfield.

ENGLISH STUDENTS OF MEDICINE HERE

79 Members of Cambridge Body Are Visiting Colleges and Hospitals of America.

ENTERTAINED AT BELLEVUE

Cornell Medical School Gives Dinner for Them—To Inspect Other Local Institutions.

Seventy-nine English medical students, members of the Cambridge University Medical Society, who are on a tour of inspection of the leading colleges and hospitals in this country and Canada, arrived in New York yesterday afternoon from Philadelphia. They were taken from the Pennsylvania Station in motor cars to Bellevue Hospital, where they were guests at a luncheon in Osborne Hall, after which they inspected the hospital and the university and Bellevue medical schools.

The group was met and escorted by Drs. Frances Barnhart, Elizabeth Freeman, Alfred Johnson, R. A. Hickling, Eugene Moyle, Norman Moyle and Currier McEwen of Bellevue Hospital. Dr. Mark Fleming, Superintendent of Bellevue, welcomed them and in a brief speech outlined the history of the institution.

In the evening the students were the guests of the Faculty of Cornell Medical College at an informal dinner at the Waldorf-Astoria. The Faculty was represented by Drs. J. S. Ferguson, D. H. Witte, Paul Renschicoff and John Sutton.

This morning the delegation will visit the Rockefeller Institute and in the afternoon will attend the baseball game between the New York Giants and the Boston Braves at the Polo Grounds as guests of the New York club.

Tomorrow morning the group will visit the present buildings of the College of Physicians and Surgeons at Fifty-ninth Street and Amsterdam Avenue, and from there they will be taken to the Medical Centre being built at 168th Street and Broadway, where Dr. William Darrach, Dean of the College of Physicians and Surgeons, will explain the plan of associating the medical college with the Presbyterian Hospital, Sloane Hospital for Women, Babies' Hospital, Neurological Institute, Vanderbilt Clinic, the New York State Psychiatric Institute and Hospital and other institutions which it is expected will eventually become part of the group.

The tour of the seventy-nine students, six of whom are women, will occupy three weeks. They left England Aug. 11, arriving in Canada Aug. 27. Since then they have visited colleges and hospitals in Washington, Baltimore and Philadelphia as well as in Canada.

ANNOUNCES TRANSFERS OF BROOKLYN PRIESTS

Bishop Molloy Gives New Assignments to Assistants in His Diocese.

The following transfers of parish assistants were announced yesterday by Bishop Thomas E. Molloy of the Roman Catholic Diocese of Brooklyn:

The Rev. John L. Mahony, from Precious Blood, Astoria, to St. Patrick, Fort Hamilton, Brooklyn.

The Rev. William J. Dunn, from St. Patrick, Long Island City, to Precious Blood, Astoria.

The Rev. John S. Boylan, from St. Patrick, Brooklyn, to St. Patrick, Long Island City.

The Rev. Adam Pfundstein, from St. Francis Xavier, Brooklyn, to Cathedral College Faculty House, Brooklyn.

The Rev. William S. Ratigan to St. Francis Xavier, Brooklyn.

The Rev. William P. Cullen, from St. Ephrem, Brooklyn, to Precious Blood, Astoria.

The Rev. Francis H. Liller, from St. Barbara, Brooklyn, to St. Pancras, Glendale.

The Rev. J. August Rath, from St. Pancras, Glendale, to St. Margaret, Middle Village, Queens.

The Rev. Joseph P. Ansbro, St. Margaret, Middle Village, to St. Gabriel, East Elmhurst, Queens.

The Rev. Joseph A. McElroy, from St. Stanislaus, Maspeth, Queens, to St. Cecelia, Brooklyn.

The Rev. John T. Burke, St. Patrick, Fort Hamilton, to St. Stanislaus, Maspeth.

The Rev. Joseph B. Frey, from St. Leonard, Brooklyn, to Holy Child Jesus, Richmond Hill, Queens.

The Rev. James A. Sullivan, from St. Edward, Brooklyn, to St. Paul, Brooklyn.

The Rev. Walter A. Kiernan, St. Anastasia, Douglaston, Queens, to Chaplain at St. Peter's Hospital, Brooklyn.

The Rev. George A. Dawson, St. Paul, Brooklyn, to St. Anastasia, Douglaston.

The Rev. George G. Morrow, from Our Lady of Mercy, Brooklyn, to St. Bartholomew, Elmhurst, Queens.

The Rev. Joseph McGoldrick, from St. Bartholomew, Elmhurst, to St. Francis Xavier, Brooklyn.

The Rev. William H. Jurney, from St. Cecilia, Brooklyn, to St. Joachim, Cedarhurst, Nassau County.

The Rev. Jeremiah J. King, from St. Joachim, Cedarhurst, to St. Raphael, Long Island City.

The Rev. John K. Sharp, from St. Thomas Aquinas (Ninth Street), Brooklyn, to Holy Name, Brooklyn.

The Rev. Joseph P. Butler, from Holy Name, Brooklyn, to Our Lady of Victory, Brooklyn.

The Rev. John J. Brennan, from Visitation, Brooklyn, to St. Thomas Aquinas, Flatbush, Brooklyn.

The Rev. James J. Ayres, from St. Edward, Brooklyn, to Visitation, Brooklyn.

The Rev. William J. Walsh, from St. Michael, Brooklyn, to St. Edward, Brooklyn.

These assignments of newly ordained priests were made:

The Rev. Peter L. Nolan, to St. Francis Xavier, Brooklyn.

The Rev. John F. McGowan, to St. Dominic, Oyster Bay.

The Rev. Edward Hanrahan, to St. Ephrem, Brooklyn.

The Rev. George Herget, to St. Barbara, Brooklyn.

The Rev. Lawrence Kalsch, to St. Leonard, Brooklyn.

The Rev. Henry Scharding, to St. John the Evangelist, Brooklyn.

The Rev. John Fagan, to St. Thomas Aquinas (Ninth Street), Brooklyn.

The Rev. Francis L. Cunningham, to St. Michael, Brooklyn.

The Rev. Father O'Dea, to St. Mary Magdalene, Springfield Gardens, Queens.

Farewell for Scarsdale Pastor.

Special to The New York Times.

SCARSDALE, N. Y., Sept. 3.—The Rev. Walter E. Bauer will preach his farewell sermon tomorrow as pastor of Trinity Lutheran Church, here. He has accepted a call to Valparaiso University, Valparaiso, Ind. He will become Professor of Social Sciences. Three years ago Mr. Bauer came to Scarsdale to found a Lutheran mission, after receiving postgraduate degrees at Harvard and Columbia Universities.

Oldest American Pastor Is 102.

MALDEN, Mass., Sept 3 (AP).—The Rev. Edward Stuart Best, oldest minister in the United States and dean of the New England Methodst Episcopal Conference, celebrated his 102d birthday today. Mr. Best still has the use of all his faculties. During the last year he has not had a sick day. He observed his birthday informally. His two daughters, two grandchildren and several great grandchildren were with him. He was born in Newry, Ireland, in 1824, and came to this country shortly after the Mexican War.

TOPICS TO INTEREST THE CHURCHGOER

76,051,112 Bibles Have Been Issued From the American Society in Last 70 Years.

DR. MULLINS OFF ON TOUR

Baptist Seminary Head Will Hold Regional Conferences in Many European Centres.

The American Bible Society announced yesterday that in the last seventy years 76,051,112 volumes of the Scriptures have been printed, bound and issued from within the walls of its headquarters, Bible House, Astor Place. "This averages over eight and a half volumes a minute for every eight-hour working day during this period," said the statement.

The Rev. Dr. Edgar Young Mullins, President of the Baptist World Alliance and President of the Southern Baptist Theological Seminary, will spend the next two months in Europe holding regional conferences with delegates from the various countries. Dr. Mullins, accompanied by George W. Norton, a Baptist layman of Louisville, Ky., sailed last Wednesday on the Berengaria. The first conference will be in Barcelona, the second in Budapest, and other conferences will be held in Lodz, Moscow, Königsberg, Copenhagen, London and Aberdeen.

Miss Beatrice Tannehill of California will sail Monday on the liner Harvard bound for the interior of Africa where she will serve as a missionary. Last Wednesday evening a farewell service and supper was held for her at Calvary Baptist Church in West Fifty-seventh Street.

The African Orthodox Church will close a synod meeting tomorrow morning. This has been in session at Christ African Orthodox Church Cathedral, 595 Classon Avenue, Brooklyn. The service will be a pontifical high mass. The Most Rev. George Alexander, primate of the church, will be the celebrant.

The first services will be held this evening in the newly-completed buildings of the Jewish Centre of University Heights, 174th Street and Nelson Avenue. These contain the synagogue and eight class rooms for the Talmud Torah. At the first service there will be a dedication of the Scroll of the Law, which was presented by Mr. and Mrs. M. Goldman of 54 West 176th Street. There will be addresses by Rabbi I. L. Bril and Jonah J. Goldstein.

The Rev. Dr. Frederick H. Knubel, President of the United Lutheran Church in America, with headquarters at 437 Fifth Avenue, has returned from a vacation of two months in Maine. The Rev. Dr. Samuel Trexler, President of the Lutheran Synod of New York and New England, and Dr. Edmund Devol of 607 Fifth Avenue are due to arrive home from a five weeks' trip to California Labor Day.

The Rev. Dr. John L. Davis, pastor of Grace Methodist Church in West 104th Street, will return home next week from his Summer home at Stony Creek, Conn.

The nineteenth annual Lutheran Synod of New York will be held the latter part of this month in St. James's Lutheran Church, Madison Avenue and Seventy-third Street, of which the Rev. William F. Sunday is the pastor. The President is the Rev. Dr. Charles W. Leitzell of Albany.

The Rev. Dr. Henry Howard, co-pastor-elect of the Fifth Avenue Presbyterian Church, at Fifty-fifth Street, has taken an apartment at 277 Park Avenue. He and his only daughter, Miss Winifred Howard, are due home from Europe the latter part of this month. Dr. Howard will preach in the Fifth Avenue church the last Sunday of September. He and the Rev. Dr. Minot C. Morgan, the other co-pastor-elect, will be installed next month by the Presbytery of New York.

The Rev. Dr. George Alexander, pastor of the First Presbyterian Church, will be 83 years old on Oct. 12, next. He has been spending a brief vacation on his farm near Schenectady. Dr. Alexander is in excellent health and will resume this month the full administration of First Church.

Two of the eastern districts of the International Walther League will hold two-day conventions tomorrow and Monday, the New Jersey District convening at St. Paul's Lutheran Church, Paterson, N. J., of which the Rev. A. Dick is pastor, and the New England District at Immanuel Lutheran Church, Kingston, N. Y., of which the Rev. T. Schroeder is pastor. The Rev. F. H. Lindemann of Astoria will preach the convention sermon at Paterson.

The Knights of Columbus building at the Catholic Summer School, Cliff Haven, N. Y., will be dedicated next week. The officiating prelate will be the Right Rev. Joseph H. Conroy, Bishop of the Catholic Diocese of Ogdensburg, N. Y.

The Rev. Robert H. Harrison, pastor of Union Methodist Church, Forty-eighth Street, just west of Broadway, has returned from his Summer camp in the Pocantico Hills, and will resume charge of the church activities today.

RELIGIOUS SERVICES.

Baptist

PARK AVENUE BAPTIST,
Park Av. at East 64th St.
Ministers:
Rev. CORNELIUS WOELFKIN, D. D.,
Rev. HARRY EMERSON FOSDICK (Elect),
Rev. EUGENE C. CARDER.
10 A. M.—Adult Bible Class.
11 A. M.—Morning Worship.
Bishop EDWIN H. HUGHES of Chicago.
7 to 7:50 P. M.—CARILLON RECITAL.
8 P. M.—Evening Service;
Mr. Carder will preach.
Midweek carillon recitals on Thursday at 7:30 and Saturday at 3 P. M.

CALVARY BAPTIST
123 W. 57th St., bet. 6th and 7th Avs.
Dr. JOHN ROACH STRATON, Pastor.
10:30—Bible School with Classes for All.
11:30—"WHOLE TRUTH OF UNIVERSE IN BOOK OF JOB."
3:00—Inspirational Radio Program; Musicale by J. DALBERT COUTTS. Message by NEIL McINTYRE, SCOTLAND'S BLIND EVANGELIST.
8:00—"FALSE MESSIAHS AND THE NEAR COMING OF THE TRUE CHRIST."
All services broadcast over WQAO.

FIRST BAPTIST CHURCH,
Broadway and 79th St.
PASTOR, I. M. HALDEMAN, D. D.
Preaching 11 A. M. and 8 P. M. by
DR. GABRIEL R. MAGUIRE
Clarksburg, W. Va.
MEN'S BIBLE CLASS, 10 A. M.
HORACE L. DAY, Teacher.

MOUNT MORRIS BAPTIST,
5th Av., between 126th and 127th Sts.
11 A. M.—Rev. Howard Ernest Clarke.

MADISON AVENUE BAPTIST,
Madison Av. at 31st St.
GEORGE CALEB MOOR, D. D., Minister.
Preaches at 11 A. M. and 8 P. M.

Bible and Cnurch Schools

"THE VALUE OF A MAN."
REV. JOHN N. WOLF,
Director of Evangelism.
BIBLE HOUR SERVICE, 4 P. M.
THE NATIONAL BIBLE INSTITUTE,
340 West 55th St.

RELIGIOUS SERVICES

Christian Science

AUTHORIZED CHRISTIAN SCIENCE SERVICES AND MEETINGS
are held in the following
NEW YORK BRANCH CHURCHES OF THE MOTHER CHURCH,
The First Church of Christ, Scientist,
In Boston, Massachusetts,
SUNDAY, 11 A. M. and 8 P. M.
WEDNESDAY, 8 P. M.
FIRST......Central Park West and 96th St.
SECOND....Central Park West and 68th St.
THIRD..........Park Av. and 63d St.
FOURTH..Fort Washington Av. & 178th St.
FIFTH...............9 East 43d St.
SIXTH............1,935 Anthony Av., Bronx
SEVENTH..............520 West 112th St.
EIGHTH...............103 East 77th St.
NINTH.......Town Hall, 121 West 43d St.
TENTH..............25 Waverly Place
ELEVENTH..2,382 Grand Concourse, Bronx
THIRTEENTH..............2,307 Broadway
FOURTEENTH...........555 West 141st St.
FIFTEENTH.............139 Dyckman St.
NOTE—Wednesday meetings in Fourth, Sixth, Tenth, Eleventh and Fifteenth Churches, 8:15 P. M. Wednesday meeting in Ninth Church, 1 P. M. Seventh and Tenth Churches, second Sunday service 4:30 P. M.
A FREE LECTURE ON CHRISTIAN SCIENCE
by a member of the Christian Science Board of Lectureship as follows:
Sept. 6, 8 P. M., Second Church.
The Monday evening lecture and the Sunday morning service will be radiocast through station WMCA, 341 meters.
The public is cordially invited.

NEW YORK BRANCH 1
The Christian Science Parent Church of the New Generation.
The Advancing Movement of Christian Science.
Sunday, 11 A. M.—East Room (1st mezzanine floor), Hotel McAlpin, 34th St.
Subject—"Spiritual Evolution and Human Laws."
Reading room, offices—475 Fifth Av.
Reading Room, offices, 475 Fifth Avenue.
A message by Annie C. Bill, Founder and Leader of the Advancing Movement of Christian Science, will, as usual, supplement the regular services.

Community Church

THE COMMUNITY CHURCH OF N. Y.,
Park Av. and 34th St.
11 A. M.—DR. JOHN HERMAN RANDALL.
"What Can We Do as Individuals to Hasten the Coming of the New Civilization?"

Congregational

BROADWAY TABERNACLE,
Broadway and 56th Street.
Dr. Charles E. Jefferson, Pastor.
DR. MINOT C. MORGAN
will preach at 11 A. M. and 8 P. M.

Divine Science

CHURCH OF THE HEALING CHRIST
(Divine Science.)
Rev. W. John Murray, Founder.
FENWICKE HOLMES, Pastor.
WALDORF-ASTORIA,
Sunday, 11 A. M.—Subject:
W. JOHN MURRAY—MASTER CHRISTIAN.
HARVEY HARDMAN, Asst. Pastor.
Weekday Healing Meetings Monday, Wednesday and Friday at 12 at Waldorf

MRS. MAY CORNELL STOIBER.
Former Pastor of the New Thought Temple of Cincinnati and associated with Dr. W. John Murray.
HOTEL ASTOR, SUNDAY 11 A. M.
Subject—"The Plow of God."
HEALING SERVICE.

CHURCH OF THE TRUTH.
Founded by students of W. John Murray.
REV. ALBERT C. GRIER, Pastor.
HOTEL McALPIN (Colonial Room), Sunday, 11 A. M.
"THE COMING MESSIAH."
Healing Service, Mon., Wed., Fri. at noon.
Wednesday Evening Meeting at 8.
"EVERY SERVICE A HEALING SERVICE."

Disciples of Christ

CENTRAL CHRISTIAN,
142 West 81st St.
Rev. FINIS S. IDLEMAN, Pastor.
Service at 11 A. M.

Interdenominational

GOSPEL TABERNACLE,
692 8th Av. (cor 44th St.).
Rev. A. B. SIMPSON, Founder.
Dr. W. M. TURNBULL, Senior Pastor.
Usual Services.
The Rev. TRACY C. MILLER, Associate Pastor, will speak morning and evening, 11 A. M. and 7:45 P. M.

BAHAI LIBRARY, 250 WEST 57TH ST.
SUNDAY, 4 P. M.:
What is Time?
MR. HOOPER HARRIS.
All are cordially invited.

INTERNATIONAL UNION MISSION.
11 West 53d St.
Prayer Meeting for Missions and Divine Healing every Saturday at 2 P. M.
Leader, REV. H. M. WARREN.

Jewish

JEWISH SCIENCE.
Society of Jewish Science
RABBI MORRIS LICHTENSTEIN,
Leader and Founder.
AUTHORIZED JEWISH SCIENCE Services:
HIGH HOLY DAY services will be held at the HOTEL ASTOR.
ROSH HASHANAH:
Wednesday evening, Sept. 8, at 8 P. M.
Thursday morning, Sept. 9, at 10 A. M.
YOM KIPPUR:
Friday evening, Sept. 17, at 7:45 P. M.
Saturday, at 10 A. M., continuing through the day.
PUBLIC CORDIALLY WELCOME.
All seats free. No card of admission required.

CONGREGATION SHAARE ZEDEK.
212 WEST 93D ST. NEAR BROADWAY.
DR. E. L. SOLOMON, RABBI.
Seats for Holy Days may be secured evenings 8-10. Sunday morning 10-12.

Selichot service, midnight, Saturday, Sept. 4. Cantor Roitman and choir.
Seatholders admitted free.

CENTRAL SYNAGOGUE,
55th St. and Lexington Av.
RABBI JONAH B. WISE
will officiate at the service
this morning at 10:15.
NEW YEAR SERVICES:
Wednesday evening at 5:30.
Thursday morning at 10
Central Synagogue is open every day to everybody.

TEMPLE PENI-EL,
142 WEST 81ST ST.
Cordially invites you to worship during the coming High Holy Days, beginning Sept. 8.
Committee in attendance daily 8-10 P. M.

TEMPLE PENI-EL, 525 West 147th St.,
will hold New Year's and Atonement services in its regular congregation, existing twenty years, under auspices of Rabbi Dr. Gustav N. Hausmann and Cantor Kleinert.
Tickets obtainable evenings and Sundays.

Methodist Episcopal

METROPOLITAN TEMPLE,
7th Av. and 14th St.
Rev. Wallace MacMullen, D. D., Minister.
Rev. Harrison H. Black, Associate.
Holy Communion and preaching, 11 A. M.
Preaching, 7:45 P. M., Rev. Black. Miss Frances Peper, soloist. Church School 9:45 A. M. Every one invited.

MADISON AVENUE CHURCH, 60th St.,
Rev. RALPH W. SOCKMAN, Ph. D., D. D.
11 A. M.—Rev. John A. Vollenweider,
"Christianity and Modern Industry."

ST. PAUL'S,
West End Av. and 86th St.
RAYMOND L. FORMAN, D. D., Pastor.
11 A. M.—Bishop Ernest G. Richardson, Atlanta, Ga.

New Thought

BERNARD VINCENT GROSSMAN, PH.D.,
Pres. Psychoanalytical Inst., 223 2d Av. (14)
SUNDAY, SEPT. 5TH,
11:30 A. M.—"OCCULT SCIENCE."
Teachings of the New World Messiah.
3 P. M.—"PSYCHOANALYSIS & NERVES."
5 P. M.—Character R'ding & Self Knowledge.
8:30 P. M. "Mind Power, Health & Prosperity Conquering Nerves, Worry, Fears & Prob.
Daily Consultations, 1-8 P. M. Stuy. 0890.

Presbyterian

FIFTH AVENUE PRESBYTERIAN,
Fifth Avenue and 55th St.
REV. THOMAS TAIT, D. D.
First Presbyterian Church,
Edmonton, Canada.
11:00 and 4:30—Services of Worship.
4:00—Organ Recital by Harry Gilbert.
10:00—Men's Bible Class.
10:00—Women's Bible Class, Leader, Colonel Sanctuary.
5:45—Young People's Association, in the Church House.
Wednesday, 8:15—Midweek service in the Chapel, followed by Social Hour, DR. EDWARD H. HUME, President of Yale-in-China.

Presbyterian

FIRST PRESBYTERIAN,
5th Av., 11th and 12th Sts.
Ministers
Rev. George Alexander, D. D.
Rev. Thomas Guthrie Speers.
Rev. Robert H. Blackshear.
11 A. M.—Rev. Archibald T. Robertson, D. D., LL. D., of Southern Baptist Theological Seminary, Louisville, Kentucky.
8 P. M.—Lawn service (weather permitting) on 11th St. side of church.
Rev. Robert H. Blackshear will preach.
Midweek service, Wednesday, 8 P. M.

THE BRICK CHURCH,
5th Av. and 37th St.
Ministers:
WILLIAM PIERSON MERRILL,
JAMES McCULLOUGH FARR.
The REV. HARRIS E. KIRK, D. D., of the Franklin Street Presbyterian Church, Baltimore, Md., will preach at 11.

WEST PARK PRESBYTERIAN,
Amsterdam Av. and 86th St.
Rev. ANTHONY H. EVANS, Pastor.
Rev. J. Sidney Gould, Preacher in Charge.
11 A. M.—Subject:
"FINDING THE TRUTH."
Adult Bible Class at 10 A. M.
Leader, Elder William H. Wills.

NORTH PRESBYTERIAN
155th St., near Broadway.
Rev. John R. Mackay, D. D., Pastor.
Divine Service at 11 A. M.
ST. NICHOLAS AV. PRESBYTERIAN
Uniting with us for Sunday, Sept. 5.
Rev. Samuel H. Seem, Preacher.

RUTGERS,
73d St., at Broadway.
Rev. DANIEL RUSSELL, D. D., Minister.
11 A. M.—Worship with Sermon.
REV. ARTHUR J. PENNELL.
Subject: "The Value of the Past."
Strangers Always Welcome.

BROADWAY PRESBYTERIAN,
Broadway and 114th St.
Rev Walter Duncan Buchanan, D.D., LL.D. Pastor; Rev. William C. Hogg, D.D. of Ridgewood, N. J., at 11 A. M. No evening service.

MADISON AVENUE PRESBYTERIAN,
Northeast corner 73d St.
Ministers
Rev. Henry Sloane Coffin, D. D.,
Rev. William Raymond Jelliffe,
Rev. George Stewart, Ph. D.
11 A. M.—Rev. George Stewart, Ph. D.
8 P. M.—Dr. Stewart.

WEST END PRESBYTERIAN.
AMSTERDAM AV. AT 105TH ST.
Dr. A. EDWIN KEIGWIN, Pastor.
Dr. CHARLES STELZLE Preaches.
11—"Dignifying Labor."
8—"Jesus, the Social Reformer."

PARK AVENUE METHODIST AND PRESBYTERIAN CHURCHES.
Park Av. and 85th St. (Union Service).
MURRAY HUNTER, 11.

Protestant Episcopal

JEWISH SCIENCE, INC.,
TEMPLE OF JEWISH FAITH.
Rabbi Clifton Harby Levy, lecturer.
Sunday morning at 11 o'clock,
Hotel Ansonia, Broadway at 73d. Lecture,
"FINDING OUT GOD."
HIGH HOLY DAY SERVICES
at the Manhattan Church,
Broadway at 76th St.
Wednesday evening at 8 o'clock.
Thursday morning at 10 o'clock.
Cards of admission issued to capacity of church at Sunday morning services, or daily through Rabbi Levy, 250 West 82d St. and 41 West 33d St.
No stipulated sum asked for seats.
No collection on High Holy Day services.

CATHEDRAL OF ST. JOHN THE DIVINE
Amsterdam Av. and 112th St.
8:00 A. M.—Holy Communion.
11:00 A. M.—Holy Communion and Sermon.
Preacher, Rev. Charles K. Gilbert, D.D.,
Executive Secretary of the Diocese.
4:00 P. M.—Special Labor Day Service.
Addresses by
The Very Rev. Howard C. Robbins, D.D.,
Dean of the Cathedral,
The Rev. Charles K. Gilbert, D.D.,
and
Mr. Spencer Miller, Jr., Secretary of the Workers' Education Bureau of America,
Daily Service 7:30 A. M.

ASCENSION, 5TH AV. AND 10TH ST.
DONALD B. ALDRICH, Rector.
11 A. M.—Holy Communion.
Church open daily, 8 A. M. to 6 P. M.
Beginning Sunday, Sept. 12, the regular services, including on Sunday Holy Communion at 9 A. M.; Morning Prayer and Sermon at 11 A. M., and on Wednesday Holy Communion at 8:30 A. M. will be resumed.
Afternoon services will begin on Oct. 3, at 4 P. M.

CALVARY, Fourth Av. and 21st St.
REV. S. M. SHOEMAKER JR., Rector.
8 A. M.—Holy Communion.
11 A. M.—Holy Communion and Sermon,
"APPROACHING THE ALTAR."
PREACHER, REV. C. P. TROWBRIDGE
8 P. M.—"AS WE FORGIVE OTHERS."
PREACHER, MR. ZUCKERMAN.

GRACE,
Broadway and 10th St.
Rev. W. RUSSELL BOWIE, D. D., Rector.
8:00 A. M.—Holy Communion.
11:00 A. M.—Holy Communion and Sermon.
Rev. L. Valentine Lee.
8:00 P. M.—Evensong and Sermon.
Rev. L. Valentine Lee.
12:30—Noonday Services Tuesday, Wednesday, Thursday and Friday.

ST. JAMES'S
Madison Av and 71st St.
Rev. Frank Warfield Crowder D. D., Rector
8 A. M., 11 A. M. (Rev. Sidney T. Cooke).
HOLY TRINITY,
In the Parish of St. James's,
316 East 88th St.
Rev. Samuel M. Dorrance, Vicar.
Services: 8 A. M. and 10 A. M.

ST. BARTHOLOMEW'S,
Park Av. at 51st St.
ROBERT NORWOOD, Rector.
8:30 A. M.—Holy Communion.
11:00 A. M.—Morning Prayer and Sermon.
(In the chapel)
Preacher, Rev. H. R. Stevenson.

UNION METHODIST EPISCOPAL.
New York's most centrally located
METHODIST CHURCH,
48th St.—99 steps west of Broadway.
Rev. Robert J. Harrison, M.A., D.D., Minister will preach.
11 A. M. and 8 P. M.
Visitors to New York cordially invited.

CHURCH OF THE INCARNATION,
Madison Av. and 35th St.
REV. H. P. SILVER, D.D., Rector.
8 and 10 A. M.—HOLY COMMUNION.
11 A. M.—HOLY COMMUNION.
Sermon by Rev. DR. EDWARD S. TRAVERS.

CHURCH OF ST. MARY THE VIRGIN,
139 West 46th Street.
Rev. J. G. H. BARRY, D. D., Rector.
Low Masses, 7:30, 9. Missa Cantata, 10:45.
PREACHER: DR. DELANY.
Vespers, 4. Weekdays, Mass at 7.

ST. THOMAS'S CHURCH,
5th Av. and 53d St.
8 A. M.—Holy Communion.
11 A. M.—Morning Service and Sermon,
Very Rev. Howard C. Robbins, D. D.

TRANSFIGURATION, 1 East 29th St.
LITTLE CHURCH Around THE CORNER.
Rev. RANDOLPH RAY, D. D., Rector.
Communions, 8, 9, daily 7:30.
11—Sung Eucharist, Sermon.
5—Choral Evensong and Devotions.

ST. GEORGE'S,
Stuyvesant Square,
16th St., East of 3d Av.
8 A. M.—Holy Communion.
11 A. M.—Holy Communion and Sermon.

CHURCH OF THE HEAVENLY REST and CHAPEL OF THE BELOVED DISCIPLE,
Sixty-three East Eighty-ninth St.
REV. HENRY DARLINGTON, D. D., Rector.
8 and 10:30 A. M.—Rev. CHARLES HENRY WEBB.

CHURCH OF THE HOLY COMMUNION,
Sixth Av. and 20th St.
Rev. HENRY MOTTET, D. D., Rector.
Sunday 8, 9:30 and 11 A. M.; noon and 8 P. M.
Weekdays 7:30 A. M. and 12:30 P. M.

ALL ANGELS',
West End Av. and 81st St.
Rev. S. De Lancey Townsend, D. D., Rector.
8 A. M.—Holy Communion.
11 A. M.—Rev. Bernard Campbell.

CHURCH OF THE RESURRECTION,
74th St., East of Park Av.
Rev. E. RUSSELL BOURNE, Rector.
8 A. M.—Holy Communion.

Church of St. Matthew and St. Timothy,
26 West 84th St.
Rev. FREDERICK BURGESS, B. D., Rector.
8 and 11 (Rev. Herbert M. Denslow, D. D.)

ST. MARY'S, 521 West 126th St.
Rev. Charles Breck Ackley, S. T. D., Rector.
Sundays, 8 and 11 A. M.
Thursdays and Holy Days, 10 A. M.

ST. CLEMENT'S,
423 West 46th St., West of 9th Av.
Rev. Thomas A. Sparks, Rector.
Services at 8, 11 and 8.

ST. IGNATIUS CHURCH,
West End Ave. and 87th St.
Masses: 8 A. M. and 11 A. M.

ALL SAINTS', Henry and Scammel Sts.
Rev. Harrison Rockwell, Vicar.
10:30 A. M.—Sung Eucharist and Sermon.
8 P. M.—Solemn Evensong and Devotions.

PARK AVENUE CHURCH.
See Park Avenue Presbyterian Church.

Reformed

COLLEGIATE CHURCH OF NEW YORK.
THE MIDDLE CHURCH,
Second Avenue and Seventh Street,
Edgar Franklin Romig, Minister.
Services at 11 A. M. and 8 P. M.
Mr. Chester A. Moore will preach at both services.

THE MARBLE CHURCH,
Fifth Avenue and Twenty-ninth Street.
Rev. David James Burrell, D. D.
Rev. Daniel A. Poling, D. D.
Ministers
Services at 11 A. M. and 8 P. M.
Rev. Charles L. Goodell, D. D.,
will preach at both services.
Midweek Service Wednesday, 8 P. M.

THE CHURCH OF ST. NICHOLAS,
Fifth Avenue and Forty-eighth Street.
Malcolm James MacLeod, Minister.
Rev. Charles R. Brown, D.D., Dean of Yale Divinity School, will preach.
11 A. M.—"Religion and Industry."
8 P. M.—"What a Modernist Believes About Christ." 7:45 P. M.—Organ Recital.

THE WEST END CHURCH,
West End Avenue and 77th Street.
Rev. Henry Evertson Cobb, D.D., Minister.
Service at 11 A. M.
Rev. Cornelius B. Muste will preach.

THE FORT WASHINGTON CHURCH,
Fort Washington Avenue and 181st Street.
Rev. Irving Husted Berg, D.D., Minister.
Service at 11 A. M.
Rev. Willard P. Soper, D. D., of Stamford, Conn., will preach.
Topic: "Not Judging But Saving."
Special Music.

Spiritualist

CONRAD H. HAUSER, 347 W. 84th, nr. Drive
Spiritual Church of Psychic Science.
MESSAGE SERVICE Sun., Tues. and Fri., 8 P. M.; Sun. and Wed., 2:30 P. M.
MESSAGES GIVEN TO ALL.

Theosophy

UNITED LODGE OF THEOSOPHISTS,
No. One West 67th St.
Free Lecture Sunday Evening, 8:15.
"WHAT IS THEOSOPHY?"

At 2,228 Broadway, bet. 79th and 80th Sts.
N. Y. LODGE THEOSOPHICAL SOCIETY,
Tuesday, Sept. 7, 8:30 P. M.
MISS BESSIE DOYLE,
"Reciprocity."
Public Cordially Invited.

Unitarian

ALL SOULS',
Fourth Av. at 20th St.
MINOT SIMONS, D. D., MINISTER.
11 A. M.—"A WAYFARER'S RELIGION."
DR. WALTER REID HUNT,
New York City.
CHURCH OF SPIRITUAL FREEDOM.

ST. ANDREW'S, 5th Av. and 127th St.
Services 8 and 11 A. M.
Rev. A. E. RIBOURG, D. D., Rector.

Services Resumed Sept. 12.
WEST SIDE UNITARIAN,
550 Cathedral Pkway (110th St. E. of Bway.)

THE COMMUNITY CHURCH OF N. Y.
(See Heading—"Community Church.")

ST. STEPHEN'S, 69th St., near Broadway.
Dr. Seagle, Rector. Services, 8, 11.

Vedanta

VEDANTA SOCIETY.
Founded by Swami Vivekananda, 34 W. 71st.
Lecture by Swami Bodhananda, Minister.
11 A. M.—"Krishna and His Teachings."

Other Services

GOODYEAR MEETING ROOM
and Book Shop, 500 5th Av. (42d St.).
Sun., 11 A. M., MISS ELISE APLAND,
"The Sword of the Spirit."
Daily (except Mon. & Sat.) 12:15 P. M.
HERBERT D. FORTIER on Divine Science.
MRS. GERTRUDE L. RUTTER
will speak on the Burnell Message as follows:
Tues., Wed. & Thurs., 1:30, Free Talks.
Wed., 3 P. M., Class Lesson. Admission.
Wed., 8:15, Thurs., 3 P. M., Popular Talks. Adm.
Send for Sept. Bulletin—Free.

BROOKLYN.

Presbyterian

LAFAYETTE AVENUE PRESBYTERIAN,
Corner South Oxford St.
Dr. Charles Carroll Albertson, Minister.
Dr. James Taylor Dickinson of Rochester, N. Y., will preach at 11 and 7:45.

UNITY
"MAKING YOUR DREAMS COME TRUE"
Speaker
Florence Scovel Shinn
Sunday, 11 A. M.
Auditorium—33 W. 39th St.
Week Day Program:
Tues., 8:15 P.M., Healing—Frances Gates Lord.
Wed., 8:15 P. M., Your Formative Power—Gerome Edwards.
Thurs., 8:15 P.M., The Game of Life—Florence S. Shinn.
Fri., 2:30 P.M., Questions and Answers—Florence S. Shinn.
Sat., 8:15 P.M., Questions and Answers—Florence S. Shinn.
Headquarters, 37 W. 39th St.
EVERYONE WELCOME.

LABOR CONFERENCE
CARNEGIE HALL
SUNDAY, 4 P. M.
"Relation of the Church to Labor"
Speakers:
William Green, Pres. A. F. L.
Rt. Rev. John A. Ryan, D. D.
Washington, D. C.
Charles Stelzle, Presiding.
WEAF Radio Artists will sing.
Auspices Greater N. Y. Federation of Churches, Central Trade & Labor Council and Federal Council of Churches of Christ in America.
Uptown Meeting Cathedral of St. John the Divine, 4 P. M.
Speakers:
SPENCER MILLER, Jr.
Workers' Education Bureau.
REV. CHAS. K. GILBERT, D. D.
Social Service Com.
Presiding, THE VERY REV. H. C. ROBBINS, D. D.
ADMISSION FREE

Central Synagogue
55th St. & Lexington Ave.
Rabbi Jonah B. Wise
will officiate
at the services
THIS MORNING AT 10:15
NEW YEAR SERVICES:
Wednesday evening at 5:30.
Thursday morning at 10.
Central Synagogue is open every day to everybody.

General Convention—Sept. 4-5-6
Associated Bible Students
Sat. and Mon. at Pastoral Bible Institute
177 Prospect Pl., Brooklyn, N. Y.
Sunday sessions as follows at the Tollner Block, cor. Bedford Ave. and Madison St. Brooklyn, N. Y.:
11:30 A. M.—Speaker: J. J. Blackburn
Toronto, Canada.
"The Faithfulness of God"
3:00 P. M.—Speaker: E. Whelpton
Hamilton, Ont.
"The Day of the Lord"
5:45 P. M.—Speaker: A. L. Mui
Brooklyn, N. Y.
"The Philosophy of Suffering"
All Seats Free No Collec
YOU ARE WELCOME

PLATTSBURG CAMP HAS FINAL REVIEW

Seventeen Hundred Young Men End Their Training for Citizen Soldiers.

MANY MEDALS ARE AWARDED

Host of New York, Brooklyn and New Jersey Youths Are Among the Winners.

PLATTSBURG, N. Y., Sept. 3.—Final ceremonies for the August Plattsburg citizens' military training camp were held here this morning. Colonel John H. Hughes, camp commandant and commander of the 26th Infantry, reviewed the candidates.

Many spectators witnessed the parade of the 1,700 youths, who hail from every section of New York, New Jersey and Delaware. During the review Colonel Hughes decorated several score of the young soldiers with medals for excellence in soldierly ability, rifle shooting and sports and other qualifications. Several members of the Rotary Club and Civitan Club, which organizations donated many of the prizes and medals, aided in the presentation.

Company I of the training camp regiment, commanded by First Lieutenant Thomas J. Cross, Inf., U. S. A., won special recognition and received a citation in orders. Qualifying more candidates than any of the other companies, Company I won the Haag Cup for excellence in shooting on the target range, donated by F. E. Haag of New York City some years ago. Lieutenant Cross also had Company I in the July camp and that company also won the Haag Cup.

Company I also won the 15th Company Cup, donated by the 15th Company of the 1917 Officers' Training Camp at Plattsburg. Lieutenant Cross's athletes ran up a company score of twenty-one points in the meet, to lead the field.

Company K won the team rifle shoot, and six of its basic candidates were awarded gold medals.

Babe Ruth Baseball Award.

The Babe Ruth autographed baseball and bat, donated by Christie Walsh of New York City and Manager Miller Huggins of the Yankee baseball club for the outstanding soldier-athletes of the camp, went to Charles Stuve of Richmond Hill, L. I., and Joseph B. Egan, 832 Lexington Avenue, New York City, respectively.

Edward Parker Dent, son of Captain Joseph H. Dent of the Plattsburg Barracks, received the Best Blue Candidate's Medal, having won it in competition with the best blue candidate from each of the companies of the August regiment.

Two of the Best White Candidate medals awarded to one white candidate in each of the three battalions went to David H. Eldridge of Boonton., N. J., and David Orr of Bayshore, L. I.

Best Red Medals went to Charles C. Thurgaland, Roselle, N. J., and John F. Harper, Short Hills, N. J.

Among the basic red candidates in the rifle companies receiving medals were Roger D. Black Jr., Port Washington, L. I.; Kenneth N. Snyder, 2,240 Grant Avenue, New York City; William A. Menges, Mahwah, N. J.; Edward B. Wallace, 397 Bainbridge Street, Brooklyn, N. Y.; Edwin F. Morfit, New Brunswick, N. J., and Floyd W. Carley, Chatham, N. J.

Medals for All-Round Candidates.

Medals awarded by the Training Camps Association to the best all-round candidate in each of the companies went to Theodore J. Murphy, 3,492 Fort Independence Street, New York City; David Orr, Bayshore, L. I.; Fred E. Ehrman, Hempstead, L. I.; Richard Connor, Port Washington, L. I.; Edward C. Wayburn, 202 West Eighty-second Street, New York City; John L. Madison, 260 Leonard Street, Brooklyn, N. Y.; Arthur C. Pelletier, Closter, N. J.; Thomas H. Gant, Penns Grove, N. J., and Charles F. Hamer, Passaic, N. J.

The Civitan Medal, for the best essay on citizenship, written during the August camp, was awarded to one candidate in each company. The medals are donated at each camp by the Civitan Club of New York City. The winners included Jabez D. Hammond, New Rochelle, N. Y.; Herman Lubelkin, Dover, N. J.; Jacob Bander, 309 West Fourteenth Street, New York City; Louis Exilbert, 220 Hart Street, Brooklyn; Harry Saherowsky, 1,553 Elmore Place, Brooklyn; Richard T. Beck, Chatham, N. J.; Charles Eckstat, 1,988 Fulton Street, Brooklyn; George A. Cordner, Atco, N. J.; Walter R. Gottschalk, Hoboken, N. J.; Carlton Kries, 56 Fort Washington Avenue, New York City; James J. McGowan, 3 Hall Place, New York City, and Leonard E. Wagner, 633 West 135th Street, New York City.

Members of Company K rifle team, which won the team shoot, who received gold medals were Anton Skrob, 131 West Eighty-sixth Street, New York; Fred Lindlaw, 751 Jefferson Avenue, Brooklyn; Albert Simonette, Union City, N. J., and Richard G. Earle, 103 West Seventy-seventh Street, New York.

Gold medals were awarded to the best shot in each of the rifle companies. Among the winners were Louis A. Boban, Orange, N. J.; Shelby F. Williams, Governors Island, N. Y.; Edmund A. Bovi-Delli, Long Island City; John H. Lord, Yonkers, N. Y.; Melvin Apgar, Mendham, N. J., and Robert J. Keegan, 659 East 165th Street, New York.

Awards to Best Shots.

In the Howitzer Company the best shot was Dominick Commesso of 88 Thompson Street, New York, who received a gold medal.

Best shots in the machine gun companies included John R. Cunnion, 2,850 Valentine Avenue, New York; Willis Stillwell, 2,317 Tiebout Avenue, New York, and Ralph W. Candee, Woodhaven, L. I. Another gold medal was presented to John Wiley, Ridgefield Park, N. J., for his marksmanship with the 37-mm. howitzer and the three-inch trench mortar.

Charles W. Sawtelle, Englewood, N. J., who won the three-mile cross-country run, was presented with a gold medal. Charles H. Mahler of Yonkers, who ran second, received a silver medal.

Gold watchfob trophies went to the camp championship baseball team, including Joseph B. Egan, 832 Lexington Avenue; Kenneth N. Snyder, 2,240 Grant Avenue; Edward C. Wayburn, 202 West Eighty-second Street; Alexander Brodofsky and Samuel Moreno, 1,560 Amsterdam Avenue, all of New York; Jack Grossman, 1,009 Avenue N, and Frank Vinto, 1,529 Seventy-first Street, Brooklyn, and Frank S. Gamon of Bogota, N. J.

The review was the last for this year. The candidates started breaking camp tonight and are to return to their homes via special trains early tomorrow morning.

SAENGERFEST OPENS.

Singers of Northeastern States Give a Concert in Philadelphia.

PHILADELPHIA, Sept. 3 (AP).—With a concert at the Metropolitan Opera House, the tenth annual Sängerfest of the Abeiter-Sängerbund of the Northeastern States opened here tonight. The concerts will continue until Sunday, with another concert, of 3,000 voices, at the Sesquicentennial Stadium tomorrow night.

Arriving on special trains, delegations from Rhode Island, Connecticut, New York, New Jersey and Pennsylvania cities, were greeted by a reception committee with a band.

The concert tonight was directed by Johannes Kramer, who directed one of the concerts of the Northeastern Sängerbund at the Sesquicentennial Exposition in June. It was given by members of the local organizations of the Arbeiter-Sängerbund and was in the nature of a reception to the visitors.

The society is composed of seventy-seven groups of singers from cities in the Eastern States. The groups are composed mostly of workingmen.

At the business meeting Sunday, plans will be discussed for a union of the Arbeiter Society and the Northeastern Sängerbund. Together they number more than 7,000 members.

AGREE TO "CLEAN UP" PLAY.

Producers of "I. O. U. One Woman" Obey Philadelphia Censor.

Special to The New York Times.

PHILADELPHIA, Sept. 3.—The producers of "I. O. U. One Woman" were ordered to "clean up or close up" by Dr. Frederick Poole, Philadelphia's Theatre Censor, and chose the former course.

The play is an adaptation from a French farce which had a huge success in Paris and Berlin. But Dr. Poole believes there is a wide difference in the theatrical taste of Americans and Parisians. He did not think Philadelphia would like the translation by Will A. Page and Dr. Lewis Sunshine; he was certain the law would not like it, and so issued his order.

The producers and the managers of the Lyric Theatre agreed today to accept Dr. Poole's recommendations. They also have made changes in the cast. After their five days of work, Dr. Poole is beginning to look with favor upon the play and will let it remain in this city for another week.

"It never could have remained here if the producers had refused to make the changes suggested," said Dr. Poole today, "but they listened to every suggestion I made and are doing all they can to make the play clean."

BERRY DROPS OUT OF FLIGHT TO PARIS

Continued from Page 1, Column 4.

contributed by the Sikorsky company, said its President.

Mr. Sikorsky added that if the Argonauts were not in a position to make the final payments when it is time for the plane to be delivered—and Colonel Hartney has made no secret of the fact that the Argonauts are short of money—the transatlantic flight will be carried out by the Sikorsky company alone and the financial burden assumed by it.

"This flight is extremely important to commercial aviation," said Mr. Sikorsky, "and of course, it is important to me. I have dreamed of this ever since I came to this country."

The original contract between the Sikorsky company and the General Airways, of which Colonel Hartney is head, also made Captain Fonck's status plain. Mr. Sikorsky said that the entire flight had been built around Captain Fonck, whom he regards as not only an able pilot but a brilliant aeronautical engineer, who, he said, had assisted him materially in the technical problems presented by the flight.

Designer Controls Tests.

The General Airways contract says that all the test flights, which were to last not less than six weeks, were to be under the control of Mr. Sikorsky. He is the one to decide when the plane shall fly, where it shall fly and what its performance shall be. He insisted on this, he said, so that while the plane is in this country he may have the opportunity of testing it under official auspices, and setting, if possible, some new records for altitude and speed with a heavy load.

Also the contract says that Captain Fonck shall have the right to make the first or any other of these test flights, which, Mr. Russell contends, is sufficient answer to the demand of the Argonauts that no one but a member of the Sikorsky company shall fly the plane. Captain Fonck's right to take it out at any time which is approved by the designer is upheld by the contract between the manufacturing company and Colonel Hartney's own organization.

The controversy between Captain Berry and Captain Fonck was deprecated yesterday by every one in the Sikorsky organization. The officials said that they had only the greatest liking for Captain Berry, that they regarded him as a good pilot, and knew nothing discreditable about him. Captain Fonck, it was said, had every intention of taking him until the French aviator, who had stipulated that he should pick his own crew, felt that Captain Berry was being forced upon him. It was suggested that Captain Berry was the victim of circumstances over which he had no control.

Says Fonck Got the Motors.

The question of who provided the motors for the plane also came up yesterday. Mr. Sikorsky denied that Captain Fonck had failed to obtain the motors, saying that he had obtained their release from the French Government, which takes the entire output of the Gnome-Rhone-Jupiter factory, and had supervised their testing and shipping. The bond permitting their entrance into this country for use on the plane had been put up personally by Robert Jackson, President of the Argonauts, he said.

Bernard Sandler, Colonel Hartney's attorney, said the first day he made a statement in the controversy that Captain Fonck had received his last salary check and could "be fired" at any time. It was said yesterday by L. A. Shumatoff, Treasurer of the Sikorsky company, and also Treasurer of the Argonauts, that Captain Fonck has never received a cent of salary since his arrival in this country.

Captain Fonck and Lieutenant Allan Snody, who is to be his navigator, remained in their rooms at the Roosevelt yesterday recovering from colds. They had nothing to say except that they were not worrying about the situation. Colonel Hartney was not to be found at any of the places he usually visits.

London Orchestra to Fly to Italy.

Copyright, 1926, by The New York Times Company.
By Wireless to THE NEW YORK TIMES.

LONDON, Sept. 3.—A London orchestra will go by airplane tomorrow to Naples at the expense of a Neapolitan millionaire to play at his daughter's coming-out party. The orchestra is to play British tunes, jazz excluded, for an hour and a half for a fee of $2,500 and expenses. The musicians will return to England by airplane after the party.

Lays $34,000 Winnings to a Black Kitten; Miss Fitziu Took Feline to Casino as Mascot

Black cats are literally and figuratively regarded as bêtes noires among stage people, but a tiny two months' old black kitten was the means by which Miss Anna Fitziu, opera star, recouped losses of $14,000 at chemin de fer at the Vichy Casino, winning a cool $25,000 besides.

At her home at 246 West Seventieth Street yesterday the diva told reporters how she had gone to the French watering place to rest after an arduous season with the Chicago Opera Company. Her physician, she said, had cautioned her against playing at the casino, but after a week of ennui she succumbed to the lure of the tables, at first with disastrous results.

Confused by the fluctuating value of the franc, she said, and the necessity for quick action in the game, she suddenly came to the unpleasant realization that she had lost all her available cash, some $14,000. The nerves again asserted themselves and she fled the game rooms. Disconsolately returning to her hotel, she presently heard a plantive meow and discerned across her path a coal-black kitten gazing at her beseechingly. Her sympathies quickened by misfortune, Miss Fitziu tenderly gathered up the bit of dusky fluff, took it to her apartment and revived its drooping spirits with warm milk and caresses.

Suddenly remembering that black cats had on several occasions brought her good luck Miss Fitziu began a frantic search through handbags and dressing table, and was rewarded with the discovery of two good American banknotes, one $10 and another $5. With the now gently purring kitten concealed under a shawl she returned to the casino. The tide began to turn.

As her luck continued night after night women and men crowded about the singer's table to discover if possible the secret of her system. At length a playful black paw, emerging from the silken fringe of the Spanish shawl, revealed the presence of the tiny mascot. When Miss Fitziu reluctantly announced her imminent departure from Vichy one English woman offered her 50,000 francs for the luck-bringing cat. The offer was refused and the black kitten smuggled aboard the Homeric for the voyage home. The singer, however, graciously promised the disconsolate woman that in the event that Banco, the name given the kitten, should be blessed with future offspring the blackest member of the second generation shall be hers.

ORPHEUM THEATRES FACE STRIKE SUNDAY

Musicians and Stage Hands to Quit in Chicago and Cities West of There.

Special to The New York Times.

CHICAGO, Sept. 3.—Stage hands and musicians employed in Chicago theatres where Orpheum vaudeville performers appear were ordered tonight to strike after the last performance Sunday night, according to an announcement issued tonight at union headquarters. The strike orders, national in scope, were sent to the local unions of musicians and stage hands from both international union headquarters at New York City. These orders were issued, it was announced, because of a controversy the Musicians' Union is having with Orpheum theatres in Los Angeles and San Francisco.

In Chicago the local federation of musicians is also engaged in a wage dispute with the vaudeville houses and motion picture theatres. James C. Petrillo, President of the Chicago Federation of Musicians, announced tonight that the musicians in the movie theatres will strike Sunday night, after the last performance, unless the theatre managers grant the demands for a wage increase and shorter hours.

The demands of the musicians' federation call for an increase of about $5 a week over the present scale of $82 and an increase in the rehearsal rate from $2 to $4 and an extension of five minutes in each rest period in each hour, which at present is fifteen minutes. Under the present schedule the players employed in motion picture theatres work about six hours week days and seven on Sunday.

The managers insist on cutting the six-hour schedule on week days to five and one-half hours and adding the extra time to the Saturday and Sunday schedule. As a means of settling the dispute the theatre managers declare they are willing to submit the entire controversy to arbitration, but this method of adjustment has been rejected by the musicians.

The Chicago theatres affected by the strike orders are the Palace, State, Lake, Majestic, Englewood, Lincoln, Kedzie, Academy and Diversey.

Frank Clifford, assistant business agent of the Chicago local of the motion picture operators, announced tonight that he has not received any orders from his international union to call out the operators in either the vaudeville theatres or the motion picture houses. He said the operators intended to remain neutral in the controversy.

SAN FRANCISCO, Sept. 3 (AP).—Extension of the theatre strike, which began here Wednesday with a walkout of musicians, stage hands and motion picture operators of the sixty-four theatres of the Pantages Circuit, was ordered tonight by the musicians' union. The order becomes effective tomorrow and means that a second complete vaudeville circuit will be affected, a walkout in the sixty Orpheum theatres, effective Sunday, already having been ordered.

There is no likelihood that the general strike of musicians called in the theatres of the Orpheum Vaudeville Circuit will spread to New York, Joseph N. Weber, President of the American Federation of Musicians, said yesterday. The Orpheum Circuit extends from Chicago to the Pacific Coast. The strike is not expected to affect theatres east of Chicago.

The strike will begin tomorrow, Mr. Weber said, and the stage hands and motion picture operators of Orpheum theatres will go out in sympathy with the musicians. A strike call has been sent to the stage employes of these houses by the International Alliance of Theatrical Stage Employes and Motion Picture Operators of the United States and Canada, Harry Sherman, Assistant President, stated.

Marcus Heiman, President of the Orpheum Circuit, could not be reached yesterday, and there was no one in the offices who would speak for him.

SCHIPA BRINGS BOY TENOR.

Back From Italy With Nicola, Who, He Says, Has a Beautiful Voice.

Tito Schipa, Italian tenor of the Chicago Civic Opera Company, returned yesterday on the Cunarder Mauretania with his wife and their young daughter Elena. At his old home, Lecce, in Southern Italy, he was impresario for four performances of a troupe of opera singers from Milan and sang with them the leading rôle in "The Barber of Seville" and "Lucia di Lammermoor."

Schipa brought with him a 15-year-old boy, Cafario Nicola, who he claims has a beautiful tenor voice which the singer intends to have cultivated.

He added that in Rome he talked with Premier Mussolini, who said that all Italian singers should give two months of their time every year in Italy.

MUSIC NOTES.

Sylvain Noack, for seven years assistant conductor of the Los Angeles Philharmonic Orchestra, has been engaged as concert master of the S. Louis Symphony Orchestra.

Mme. Frieda Hempel will open her concert tour this season by giving the initial concert of the University of Michigan Choral Union series at Ann Arbor on Oct. 18, and will appear in her only New York recital of the season on Nov. 5.

Nadia Reisenberg, the Russian pianist, will be the soloist with the Friends of Music at their concert Sunday afternoon, Dec. 5. Miss Reisenberg will give recitals in New York, Chicago, Boston and Detroit, and will appear with symphony organizations in those cities.

Four double basses for the use of the students' orchestra of the Curtis Institute of Music in Philadelphia were received recently from Paris, where they were found by Louis Bailly of the viola department. There is one old Italian instrument of the school of Amati, another by Gagliano, a third by Testore, and a fourth, which is a fine specimen of French make, by Darche.

RED CROSS HERE AIDS AZORES QUAKE VICTIMS

Sends $5,000 to Sufferers—Plague Kills Two in Fayal—Our Consulate Wrecked.

Special to The New York Times.

WASHINGTON, Sept. 3.—The American Red Cross today cabled through the State Department $5,000 for relief of victims of Tuesday's earthquake on the Island of Fayal in the Azores.

Notification also was sent by the Red Cross to the Portuguese Red Cross at Lisbon in this message:

"The American Red Cross deeply sympathizes with the people of the Azores in the great calamity. Sending $5,000 to American Consul at Fayal toward relief."

Small earthquakes were still shaking Fayal, according to word to the State Department today from Horace Remillard, American Consul at Horta, the chief seaport.

His message, sent at 5 o'clock yesterday afternoon, said that the situation was unchanged and that a Portuguese man-of-war had arrived at Horta with tents.

HORTA, Azores, Sept. 3 (AP).—There have been four cases of bubonic plague and two deaths from the disease since last Tuesday's disastrous earthquake, in which it is estimated 1,500 houses were destroyed and at least twenty-five persons were killed and several hundred injured.

The Government has commandeered all food supplies to avoid hoarding and profiteering. The people continue to live outdoors, as there are no means available for quickly rebuilding demolished dwellings.

The quake caught American Consul Remillard at his morning shave. He rushed into the back garden with his wife and servant, from where he witnessed his own and adjoining houses swaying and other houses falling amid clouds of dust.

Proceeding to the consulate he found that the stairways had fallen and that the ceilings of two rooms and one wall had collapsed. As occupation of the offices would have been dangerous, in view of the repeated tremors, the Consul evacuated the building and established his office on the veranda of his residence, where business was carried on as usual.

There have been no reports of casualties among the small American colony. Most of these are naturalized Portuguese-Americans who have returned to Horta. An American woman who went through the great Tokio quake says the disturbance here was equally as violent.

FREES BOYS JAILED AS RABBIT CATCHERS

Judge Scores Fee System for Justices of the Peace in Holding Sentences Illegal.

Special to The New York Times.

TRENTON, N. J., Sept. 3.—Judge Erwin E. Marshall of Mercer County released today Edward Brooks and George Fiore, 15-year-old Trenton boys, who were sent to jail Tuesday night by Recorder Budd P. Jefferies of Ewing Township to serve forty-four days each in default of fines and costs of $22 for catching three wild rabbits.

Granting a writ of habeas corpus upon application of Gabriel Garber, who volunteered his services as counsel for the boys, Judge Marshall held that they had been committed illegally. The Recorder did not have jurisdiction, no warrants for the arrests were issued in case of young Brooks, and there was not even a complaint made, it was found.

Before hearing the application for the writ, Judge Marshall delivered in chambers a scathing arraignment of the prevalent fee system for Justices of the Peace and constables.

"The fee system has long been a source of evil," he declared. "As long as we reward Justices of the Peace and constables for arrests, this system will always be abused. We are getting away from it to a large extent in the case of Prosecutors, Judges and Surrogates. There is no question that the fee system is a vice. We would not have one-half the number of complaints in Mercer County if it were not for the fee system."

'THE PIED PIPER' ON NOV. 12

J. Francis Smith's Opera at Mecca Auditorium for a Benefit.

A new light opera by J. Francis Smith of New York City entitled "The Pied Piper" will begin a series of performances at the Mecca Auditorium Nov. 12. "The Pied Piper" will have a cast of 400, including twelve principal and thirty-eight secondary parts, with a chorus and dancing ensemble numbering 350.

The entire proceeds will go to the National Association for Music in the Hospitals. The event is under the auspices of the New York committee of the association, which includes Mrs. Eustace Corcoran, Mrs. William Caldwell, Miss Ruth Auchincloss Child, Mrs. Philippe Coudert, Mrs. Gilmore Drayton, Miss Matilda Frelinghuysen, Mrs. Olive Stott Gabriel, Pirie MacDonald, Clayton W. Old, Mrs. Paula Pardee Marwede, Miss Rose Phelps, Major Augustus Post, Mrs. George Robinson, Mrs. John Scofield and Gladys Tallman.

TEN HURT, 20 JOLTED IN TROLLEY CRASH

Passengers Thrown From Their Seats When Truck Stops and Car Runs Into It.

FIVE WOMEN AMONG VICTIMS

All the Injured Able to Go Home After Treatment—No Arrests Are Made.

Five women, a girl, a boy and three men were injured yesterday afternoon when a Westchester Avenue trolley car collided with an automobile truck at Westchester and Taylor Avenues, the Bronx. All the injured were passengers in the car. Twenty other passengers suffered a severe jolting.

The trolley car, operated by James Gavin of 1,855 Boston Road, the Bronx, was going west on Westchester Avenue when the motor truck, driven by Joseph D'Fenzar of 911 East 213th Street, the Bronx, stopped directly in front of it. Before Gavin could stop the car it crashed into the rear of the truck, forcing it against a pillar of the elevated structure. Many of the passengers in the car were thrown from their seats.

Patrolmen Hyde, Pierson and Terwilliger of the Westchester Station assisted the injured passengers from the car. All were able to go home after receiving treatment for bruises and sprains by Drs. McKeon and Engelscher of Fordham Hospital. The car and truck were both badly damaged, and the westbound trolley service was held up for half an hour. No arrests were made.

The injured were:

FOSTER, DOROTHY, 22 years old, 1,348 Odell Street, the Bronx.
LATTENBERG, LEAH, 42, 2,062 Ellis Avenue, the Bronx.
MEHAIEL, CATHERINE, 48, 82 Edgecombe Avenue.
O'CONNELL, MARY, 42, 1,722 Crosby Avenue, the Bronx.
DePERI, ROSE, 14, 2,812 Roberts Avenue, the Bronx.
DESMOND, JOHN, 8, 2,168 Story Avenue, the Bronx.
SIMMONS, HELEN, 57, 2,168 Story Avenue, the Bronx.
LAZARUS, SOLOMON, 29, 1,762 Monroe Avenue, the Bronx.
SCARPELLA, SAM, 29, 2,129 Roberts Avenue, the Bronx.
TESDESCO, JAMES, 23, 820 Vincent Avenue, the Bronx.

SAYS JULIAN MITCHELL LEFT $50,000 HERE

Executor Asks for Ancillary Letters of Administration in New York.

A petition for ancillary letters of administration of the estate of Julian Mitchell, noted stage director, was filed yesterday in the Surrogates' Court by Joseph P. Bickerton of 165 West Fifty-eighth Street, co-executor of the estate with John Van Horn of Douglas Manor. Mr. Mitchell, a resident of Ocean Township, Monmouth County, N. J., died there on June 26.

The petition sets forth that he left personal property in New York County consisting of corporate stock and securities, the value of which is given as not more than $50,000. Mr. Mitchell also left real property in Westchester County, contracted to be sold for $35,000. This contract will be carried out by the executors and the net proceeds therefrom are estimated at $30,000.

"The decedent," the petition says, "had certain corporate bonds and other securities in a safe deposit vault in the Greenwich Bank of New York, which securities have not yet been examined. The deponent is informed and verily believes that said securities are of the approximate value of $50,000."

The papers show that the will was admitted to probate in Monmouth County, N. J., on Aug. 12 and letters issued to the executors on the filing of a bond of $280,000, which was executed by the United States Fidelity and Guaranty Company. Creditors in New York, according to the petition, have claims amounting to nearly $3,500.

According to the provisions of the will, which was filed for probate yesterday in the Surrogates' office in this city, disposing of real property of $80,000 and personal property of $60,000, Mr. Mitchell's daughter, Mrs. Priscilla June Mitchell Pryor, gets the residue as a trust fund, payable in two equal instalments at the ages of 25 and 30 years. Charles Mitchell, a brother, gets $3,000. In the event of the death of the daughter without issue the estate is divided into two equal parts, one part going to Charles Mitchell and a nephew, the other to various charitable institutions.

ACTORS IN ANGER QUIT RADIO

Won't Go On Air With the Sitwells After a Sneer at Stage Folk.

Copyright, 1926, by The New York Times Company.
By Wireless to THE NEW YORK TIMES.

LONDON, Sept. 3.—Actors and actresses, including Miss Binnie Hale, star of "No, No, Nanette"; Frank Wilson Barrett and Helen Wilson Barrett, were so angry today with the Sitwells, the family of very free versifiers, that they refused to go on the air with them.

After reading Osbert Sitwell's statement in a newspaper that "actors and actresses are so busy trying to be ladies and gentlemen and golfers that they have no time to pay attention to their jobs," the stage folk withdrew their names from a broadcasting program on which they were to appear tonight with the three Sitwells.

FLYING SHRINE IN PORTUGAL

Image of Virgin Mary Consecrated at Aviation Camp.

LISBON, Sept. 3 (AP).—"Our Lady of the Air" has been installed and consecrated as the patron saint of the aviators of Portugal. It is a beautiful image of the Virgin Mary, with arms uplifted toward heaven, and it stands in a tiny chapel erected for it at the Cintra aviation camp.

The ceremonies of installation and consecration were performed in the presence of Cardinal Bello, head of the Catholic Church in Portugal, representatives of the Government and several members of the diplomatic corps.

THEATRICAL NOTES.

"Countess Maritza," to avoid conflict with the premiere of "Broadway," has advanced its opening at the Shubert Theatre from Sept. 16 to Sept. 15.

Lou Holtz will head the cast of "Stylish Stouts," which the Dramatists' Theatre and Hugh Ford are producing.

A new play by Langdon McCormick, entitled "Uproar," probably will be produced in the near future.

Charles Richman has joined the cast of "My Country," which moves from Chanin's to the Forrest next Monday.

OPEN-AIR RIDE FOR THUGS.

Emergency Truck Used to Take 11 to Train for Sing Sing.

Eleven convicted burglars and hold-up men, handcuffed one to the other, had an open-air ride yesterday morning from Police Headquarters to the Grand Central Station, where they boarded a train for Sing Sing. The uncovered police emergency squad truck was used to transport the prisoners when the regular conveyance was found to be out of commission.

The prisoners, in charge of patrolmen and Deputy Sheriffs George Levy, Thomas J. Tynan and William Whitman, were first taken in the truck from the Tombs to Headquarters to be fingerprinted and photographed.

Among the prisoners were Philip Weinstein, sentenced to thirty years for a hold-up during which he fired at a policeman; John Pierce, who will begin a fifteen-year term for a hold-up; Edward R. Smith, sentenced to serve fifteen years for robbery, and Joseph Fink, under sentence of seven years for robbery. The others were convicted of burglary.

WINTER GARDEN Eve. 8:30. Matinees Sat., Lab. Day & Thurs.
The GREAT TEMPTATIONS MATINEE TODAY
44TH ST. THEA., W. of B'way. Eve. 8:30. Mats. Today, Lab. Day & Thurs.
2D EDITION
A NIGHT IN PARIS
CHANIN'S 46TH ST. Thea., W. of B'way. Eve. 8:30. Mat. Today.
THE NATIONS' LAUGH HIT!
MY COUNTRY
MOVES to the FORREST THEATRE LABOR DAY MATINEE. SEATS NOW ON SALE
CHANIN'S 46 ST. THEATRE—SPECIAL OPENS Labor Day Mat., Sept. 6 SEATS NOW
FLORENCE REED in The Shanghai Gesture
3 Mats. Next Week—MON., THURS., SAT.

"Clever, sparkling revue."—C. B. D., Her.-Trib.
"AMERICANA"
BELMONT Thea., 48th, E. of B'y. Eve. 8:30. Matinees Today & Thurs., 2:30.
VANDERBILT 48 St., E. of B'way. Eve. 8:30. Mats. TODAY & Mon., 2:30.
SPECIAL MATINEE LABOR DAY
LEW FIELDS' NEW MUSICAL COMEDY HIT
THE GIRL FRIEND with EVA PUCK & SAM WHITE
RUSSELL JANNEY'S Thrilling Operetta
THE VAGABOND KING
Based on McCarthy's "If I Were King."
Music by Rudolf Friml CASINO 39 & B'way. Eve. 8:30. Mats. Today, Mon., Wed.
HOLIDAY MATINEE LABOR DAY, SEPT. 6
BOOTH Thea., 45th St., W. of Broadway. Eve. 8:30. Mts. Today, Mon. & Wed., 2:30.
SHE COULDN'T SAY NO
FUNNIEST FARCE IN AMERICA—with FLORENCE MOORE
EXTRA MATINEE LABOR DAY

LONGACRE Thea., W. 48 St. | Opens Monday Eve. SEATS NOW ON SALE
WILLIAM HARRIS Jr. Presents
ALICE BRADY in Sour Grapes
A New Comedy by Vincent Lawrence with JOHN HALLIDAY
SELWYN West 42 St. OPENING MON. NITE SEPT. 6
SEATS NOW ON SALE
JAMES W. ELLIOTT'S
CASTLES IN THE AIR THE NEW ROMANTIC MUSICAL COMEDY with
Vivienne Segal, Bernard Granville, J. Harold Murray, Thais Lawton and a Company of 100
THEATRE GUILD PRODUCTIONS
At Mrs. Beam's
GUILD W. 52nd St. Eve. 8:40. Mats. Today, Mon. & Thurs.
Garrick Gaieties
GARRICK 65 W. 35th. Eve. 8:30. Mts. Today, Mon. & Thurs.

Lawrence Schwab's New Musical Comedy QUEEN HIGH OPENS WED. EVE., SEPT. 8, AT THE AMBASSADOR Thea. 49th, W. of B'y. SEATS NOW SELLING
49th ST. THEATRE MATS. TODAY & WED., 2:30. ANOTHER EDGAR SELWYN SUCCESS THE ADORABLE LIAR
Clean and Wholesome Entertainment—Great Cast
PLYMOUTH Thea., W. 45 St. Eve. 8:30. Mats. Today & Thurs., 2:30.
WINTHROP AMES' GILBERT & SULLIVAN OPERA CO
IOLANTHE
LILLIAN GISH in The SCARLET LETTER
CENTRAL B'way & 47th St. Twice Daily. 2:45-8:45. All Seats Reserved.
BAYES Thea., 44 St., W. of B'way. Eves. 8:30. Lack. 0569. Mts. Today & Lab. Day, 2:30.
HENRY—BEHAVE! with JOHN CUMBERLAND
HELEN HAYES in Sir James M. Barrie's What Every Woman Knows with KENNETH MacKENNA
BIJOU—Mats. Today, Mon. & Wed., 2:30
TRIANGLE Thea., 7th Ave., bet. 10th & 11th Sts. Every Tues. to Sun. Eve. (incl.) at 9. Tel. Watkins 1927. NOVELTY REVUE
1926 BARE FACTS
SHUBERT-RIVIERA 97th St. & B'way Mat. Today
NOT HERBERT LAUGHS! THRILLS!! MYSTERY!!
WEEK BEGINNING LABOR DAY MATINEE
CRAIG'S WIFE with CHRYSTAL HERNE
MAYFAIR Thea., 44th St., E. of B'y. Eve. 8:40. Mats. Today, Lab. Day & Thurs.
18TH WEEK HOUSE OF USSHER
with Clarence Derwent and Esther Mitchell
PRINCESS 39th, E. of B'way. Op' Mon. Eve. SEATS NOW
WHAT'S THE USE? by Pauline Fain.
A CORKING CHARACTER COMEDY
KLAW Thea., W. 45 St. Eve. 8:30. Mats. TODAY & Thurs., 2:30.
EUGENE O'NEILL'S GREAT GOD BROWN
RITZ Theatre, W. 48th St. Eve. 8:30. Mats. Today, Mon. & Thurs., 2:30.
3 Mats. Next Week—MON., THURS., SAT.
A. H. Woods Presents LUDWIG SATZ in Potash & Perlmutter Detectives by Montague Glass & Jules Eckert Goodman.
PLAYHOUSE 48th St., E. of B'y. Eve. 8:30. Mats. Today, Mon. & Wed.
5th month Extra Mat. Labor Day. KITTY'S KISSES
THE GHOST TRAIN
ELTINGE THEATRE, W. 42d St. Eve. 8:35. Mats. Today, Mon. & Thurs., 2:35.
3 Mats. Next Week—MON., THURS., SAT.

NEW YORK'S LEADING THEATRES AND SUCCESSES
New Amsterdam Thea., W. 42 St. Eve. 8:20. Mats. TODAY & Wed., 2:20.
Erlanger, Dillingham & Ziegfeld, Mgr. Dir.
CHARLES DILLINGHAM presents
MARILYN MILLER and Her Star Company in "SUNNY" Aristocrat of Musical Comedies
SEASON'S LAUGH SENSATION
LOOSE ANKLES
BILTMORE Thea., 47 St., W. of B'way Eve. 8:40. Mts. TODAY, Mon. & Wed.
EXTRA HOLIDAY MAT. LABOR DAY (MON.)
THE COOL EMBASSY BROADWAY at 46th St.
BEN-HUR
TWICE DAILY, 2:30, 8:30
Sunday Matinee at 3
ALL MATS. (Except Sat. & Hol.) 50c to $1
ANOTHER McGUIRE HIT!
JOE LAURIE JR. in "IF I WAS RICH"
MANSFIELD THEATRE, W. 47 St. FIRST MAT. TODAY.
MAE WEST IN SEX
DALY'S 63d St. Thea. Mats. Sat., Mon. & Wed., 2:30
SPECIAL MAT. LABOR DAY.
DAVID BELASCO presents LENORE ULRIC as Lulu Belle, supported by Henry Hull and exceptional cast, at the Belasco Theatre, W. 44th St. Eves. at 8:30. Mts. Today & Thrs., 2:30
EARL CARROLL 50 St. & 7th Ave. Mats. TODAY & Thurs.
FIFTH AND GREATEST OF ALL
EARL CARROLL VANITIES
5th Year—ANNE NICHOLS'—5th Year
ABIE'S IRISH ROSE
PRICES: $1.00, $1.50 and $2.00.
REPUBLIC 42d St., W. of B'way Eve. 8:30 Mts. Today, Mon. & Wed., 2:30.
EXTRA HOLIDAY MAT. LABOR DAY
GLOBE B'way at 46 St. Pop. Mts. Today & Wed.
ZIEGFELD REVUE
ANOTHER FOLLIES GLORIFYING THE AMERICAN GIRL.
GEORGE WHITE'S APOLLO EVES. 8:15
POPULAR MATS. TODAY, MON. & WED., 2:15.
EXTRA HOLIDAY MAT. MONDAY
GEORGE WHITE'S NEW SCANDALS NEW
World's Greatest Show. World's Greatest Cast.
HASSARD SHORT Presents THE SMART COMEDY
No Trespassing!
OPENS NEXT TUESDAY EVE., SEPT. 7
SAM H. HARRIS Thea., W. 42 St. Seats Now. First Mat. Thurs.
THE MAIN STREET TO BROADWAY LAUGH SENSATION
'THE HOME TOWNERS' COHAN'S BIGGEST HIT
HUDSON THEATRE, W. 44 STREET Mgt. Mrs. H. B. HARRIS MATS. TODAY & MON. (LABOR DAY)
Music Box W. 45 St. Ev. 8:40. Mats. TODAY, Mon. & Wed., 2:40. 426th TIME
EXTRA MAT. LABOR DAY.
CRADLE SNATCHERS
With MARY BOLAND
FIRST ANNIVERSARY SOUVENIR PERFORMANCE MONDAY EVE., SEPT. 6.
48TH ST THEATRE 48 St., E. of B'way Eves. 8:30. Mats. TODAY, Mon. & Wed.
EXTRA HOLIDAY MAT. MONDAY
One Man's Woman
SENSATIONAL SEX DRAMA.
ASTOR Theatre, B'way at 45th St. Twice Daily. 2:30-8:30.
THE BIG PARADE
ALL MATS. (Except Sat. & Hol.) 50c to $1.00. NO HIGHER—SUNDAY MAT. AT 3.
GAIETY B'way, 46 St. Dir. A. L. Erlanger. Eve. 8:30. Mats. Today & Mon., 2:30.
SPECIAL HOLIDAY MATINEE MONDAY
"POPULAR SUCCESS ACHIEVED BEYOND ANY QUESTION."—Her. Trib.
SERVICE FOR TWO
Martin Flavin's New Comedy, with HUGH WAKEFIELD and MARION COAKLEY
HARRIS, W. 42 St. Matinee Today.
GEORGE E. MACFARLANE presents
HONEST LIARS
with ROBERT WOOLSEY
"The Funniest Play in Town."—Journal.
MOVES to GEORGE M. COHAN Theatre. BEG. LABOR DAY MATINEE
357th Time. A Clean Laff Every 20 Seconds.
Earl Carroll presents LAFF THAT OFF
WALLACK'S W. 42d St. Eve. 8:30. Mats. TODAY, Mon. & Wed.
Extra Matinee Monday (LABOR DAY)
FULTON Theatre, W. 46 St. Eve. 8:30. Mats. TODAY, Mon. & Wed.
(EXTRA HOLIDAY MAT. MONDAY)
The Donovan Affair
Owen Davis's Mystery Play Hit.
THE Blonde Sinner
NOW—LYRIC THEA., W. 42 St. Eve. at 8:30 Mats. Today, Mon. & Thurs.
HOLIDAY MAT. LABOR DAY.
CORT Theatre, W. 48 St. Eves. at 8:30. | Mts. TODAY, Mon. & Wed., 2:30.
Extra Matinee Labor Day, Mon., Sept. 6
"THE LITTLE SPITFIRE" Has Real Comedy Flash."—Burns Mantle. News.

MOTION PICTURES.

Douglas MacLEAN
"HOLD THAT LION"
Starts TODAY At Noon Also John Murray Anderson's "LOVERS IN PORCELAIN"
The REFRIGERATED RIVOLI Broadway at 49th Street
B. S. MOSS' COLONY BROADWAY at 53D ST. Cont. NOON to 11 P. M. Last Times Today.
'THE MIDNIGHT SUN'
WORLD PREMIERE TOMORROW
RED GRANGE in "ONE MINUTE TO PLAY"
"Red" will appear at all performances Tomorrow
Presented by Jos. P. Kennedy—by arrangement with C. C. Pyle and W. E. Shallenberger.
B. S. MOSS' COLONY THEATRE, B'y at 53 St. Contin. Noon to 11 P. M.
B. S. MOSS' CAMEO 42 St. & B'way 4TH BIG WEEK ERNST LUBITSCH'S 'SO THIS IS PARIS' with MONTE BLUE
"JOYOUS COMEDY." Pelswick, Journal
PLAZA Mad. Ave. & 59th St. "UP IN MABEL'S ROOM," with MARIE PREVOST AND HARRISON FORD.
TO-MORROW & MONDAY PAULINE FREDERICK in "HER HONOR THE GOVERNOR"
LOEW'S STATE B'way at 45 St. AND METROPOLITAN Brooklyn
RUDOLPH VALENTINO in "THE SON OF THE SHEIK"
VAUDEVILLE
AT THE REALLY COOL RIALTO VARIETY
LOEW'S LEXINGTON Lex. Ave. At 51st St.
RUDOLPH VALENTINO in "The Son of the Sheik"
MARK STRAND B'way & 47th St. Last Times Today DOUGLAS FAIRBANKS in "The Black Pirate"
STRAND SYMPHONY ORCHESTRA
New Cooling Plant—70 Degrees Always
BEGINNING TOMORROW (SUNDAY)
HARRY LANGDON in "The Strong Man"
A First National Picture.
WARNER THEATRE B'way & 52 Thrilling New York VITAPHONE and JOHN BARRYMORE in DON JUAN
Eve. and Sat. Mat. $1.10 to $3.30
Twice Daily, 2:15-8:15 Mat. 50c to $1.65
Twice daily—2:30, 8:30
"BEAU GESTE"
A Paramount Picture
CRITERION Broadway and 44th
CAPITOL B'way, 51st St. BUSTER KEATON in "Battling Butler"
CAPITOL GRAND ORCHESTRA
World's Largest Theatre Cooling Plant.
LUNA PARK The Heart of Coney Island 50 Acres of Fun Mile Sky Chaser Free Circus—Dancing SWIMMING POOL OPEN 10 A. M. TILL MIDNIGHT
STEEPLECHASE CONEY ISLAND OCEAN & POOL BATHING DAY AND NIGHT
RACING TODAY AT BELMONT PARK
SIX GRAND CONTESTS INCLUDING
$35,000 Lawrence Realization
$7,500 Champagne
Southampton Handicap
First Race Called at 2:30 P. M.
SPECIAL RACE TRAINS Leave Penna. Station, 33d St. and 7th Ave.; also Flatbush Ave., Brooklyn, at 12:15 and at intervals to 1:50 P. M. Special Cars Reserved for Ladies. Course also reached by trolleys and buses from Jamaica.
Grand Stand and Paddock, $3.85 Including Tax
HIPPODROME Keith-Albee World Novelties VAUDEVILLE NOW—CONTINUOUS NOON TO 11 P. M. 1st Screen Showing Young April with the Schildkrauts Afts. Orch. 35c Nite Orch. 50c
COLUMBIA THEATRE BROADWAY AT 47TH ST. Daily Mats. 2:30. Eve. 8:30. 0137 Bryant. Smoke if you like.
This Week Only Dancing Around SPEED PEP
HOTELS AND RESTAURANTS.
The Only Apartment Hotel in New York with Kitchens in All Suites
2, 3, 4 Rooms. Furnished & Unfurnished. Leases & Transient. Fine Restaurant and Food Commissary.
TWELVE EAST 86TH STREET
Phone BUTterfield 4000
Ownership Mg't: I. Fluegelman

Cards Lose, Their Lead Cut to One Game; Giants and Robins Win; Yanks Divide

CARDS' LEAD FADES AS REDS WIN, 4 TO 2

13,000, Including Governor of Ohio, See Cincinnati Cut Margin to Single Game.

MAYS HURLS AIRTIGHT BALL

Holds Fast After Team Gets Ahead in Fifth—Wild Throw by L. Bell Also Helps Victors.

CINCINNATI, Sept. 3 (AP).—Cincinnati cut down the margin of the lead of St. Louis on first place to one game by defeating the Cardinals today in the first game of the series, 4 to 2. Each team made seven hits, but Carl Mays pitched airtight ball in the pinches.

More than 13,000 fans witnessed the game and when the Reds took a lead of two runs in the first inning there was a wild display of enthusiasm and many straw hats were sent flying into the field. Governor Vic Donahey of Ohio and a party witnessed the game from a front box.

In the first inning, with Roush on third and Pipp on first, L. Bell threw wild when Roush rushed home, both Cincinnati runners scoring. St. Louis came back in the second with two tallies when Hafey singled, O'Farrell tripled and Thevenow sacrificed.

The Reds broke the tie with a run in their half of the fifth. Ford singled. Mays flied to Douthit. Christensen singled, Ford going to third and Roush singled, scoring Ford. Southworth captured Walker's fly to end the rally.

Critz was passed in the sixth and, after stealing second, scored on Hargrave's single for the other run.

O'Farrell, first man up in the seventh inning, delivered his second triple of the game, but was stranded there when Thevenow struck out and Douthit hit into a double play.

The box score:

ST. LOUIS (N.)	ab.	r.	h.	po.	a.	e.
Douthit, cf.	4	0	1	4	0	1
Southworth, rf	4	0	1	4	0	0
Hornsby, 2b.	4	0	1	2	2	0
Bottomley, 1b	4	0	0	9	0	0
L. Bell, 3b.	4	0	0	1	2	1
Hafey, lf.	4	1	1	1	0	0
O'Farrell, c.	4	1	2	1	0	0
Thevenow, ss.	2	0	0	2	3	0
Haines, p.	2	0	1	0	1	0
aToporcer	0	0	0	0	0	0
H. Bell, p.	0	0	0	0	1	0
Total	32	2	7	24	9	2

CINCINNATI (N.)	ab.	r.	h.	po.	a.	e.
Christensen, lf	4	0	1	3	0	0
Roush, cf.	4	1	2	3	0	0
Walker, rf.	3	0	0	2	0	0
Pipp, 1b.	4	1	1	12	1	0
Dressen, 3b.	4	0	0	1	2	0
Critz, 2b.	3	1	0	2	4	0
Hargrave, c.	3	0	1	3	0	0
Ford, ss	3	1	2	0	3	0
Mays, p	3	0	0	1	4	0
Total	31	4	7	27	14	0

a Batted for Haines in seventh.

St. Louis ....0 2 0 0 0 0 0 0 0—2
Cincinnati ....2 0 0 0 1 1 0 0 ..—4

Two-base hit—Hornsby. Three-base hits—O'Farrell (2). Stolen bases—Hafey, Critz. Sacrifice—Thevenow. Double play—Ford, Critz and Pipp. Left on bases—Cincinnati 5, St. Louis 5. Bases on balls—Off Haines 2. Struck out—By Haines 1, Mays 2. Hits—Off Haines 7 in 6 innings, H. Bell 0 in 2. Hit by pitcher—By Mays (Toporcer). Losing pitcher—Haines. Umpires—Klem, O'Day and Reardon. Time of game—1:48.

JERSEY CITY BLANKED.

Dyer Yields Only Two Safeties and Syracuse Triumphs, 2 to 0.

SYRACUSE, N. Y., Sept. 3 (AP).—Eddy Dyer conquered Joe Reddy, 2 to 0, in a pitching battle today, letting Jersey City down with two hits, both made by Al Moore. Urbanski's wild throw on Dyer after a brilliant stop gave the Stars their first run, and a fumble by Rogell paved the way for their second tally.

The box score:

JERSEY CITY (I.)	ab.	r.	h.	po.	a.	e.
Twombley, cf.	2	0	0	4	0	0
Corgan, ss.	3	0	0	5	3	0
Malone, 2b	3	0	0	2	5	0
Moore, lf.	3	0	2	0	0	0
Holt, 1b.	3	0	0	11	0	0
Urbanski, 3b.	3	0	0	1	3	1
Rogell, rf.	3	0	0	1	1	1
Cobb, c.	3	0	0	0	0	0
Reddy, p.	2	0	0	0	3	0
aLewis	1	0	0	0	0	0
bDaly	1	0	0	0	0	0
Total	27	0	2	24	15	2

SYRACUSE (I.)	ab.	r.	h.	po.	a.	e.
Urban, ss.	3	0	0	1	5	0
Martin, 2b.	4	0	0	2	2	0
Clark, rf.	3	0	1	2	1	0
Williamson, lf	3	0	0	0	0	0
Hurst, 1b.	2	1	1	13	1	0
Roettger, cf.	3	0	1	1	0	0
Cun'gh'm, 3b.	3	0	1	0	3	0
Niebergall, c.	2	1	1	8	0	0
Dyer, p.	3	0	0	0	6	0
Total	26	2	5	27	18	0

a Batted for Reddy in ninth.
b Batted for Twombley in ninth.

Jersey City ....0 0 0 0 0 0 0 0 0—0
Syracuse ....0 0 1 0 0 0 1 0 ..—2

Two-base hits—Moore, Clark. Sacrifice—Williamson. Left on bases—Jersey City 1, Syracuse 5. Double plays—Corgan, Malone, Holt (2). Struck out by Dyer 7. Bases on balls—Off Dyer 1, Reddy 4. Umpires—Fyfe and Hayes. Time of game—1:25.

Home-Run Hitters.

YESTERDAY'S HOMERS.

Ruth, New York Americans	1
Simmons, Philadelphia Americans	1
Terry, New York Nationals	1

The Leaders.

AMERICAN LEAGUE.

Ruth, New York	41	Jacobson, Boston	8
Williams, St. Louis	17	McManus, St. Louis	8
Simmons, Phila.	18	Collins, New York	7
Lazzeri, New York	17	Hargrave, St. Louis	7
Goslin, Washington	16	Todt, Boston	7
Manush, Detroit	14	Falk, Chicago	7
Gehrig, New York	12	Sisler, St. Louis	7
Meusel, New York	10	Rice, St. Louis	7
Hellmann, Detroit	9	Paschal, New York	6
Cochrane, Phila.	8	Schang, St. Louis	6
Hauser, Phila.	8	Sheely, Chicago	6
Combs, New York	8		

NATIONAL LEAGUE.

Wilson, Chicago	19	Grimm, Chicago	8
Bottomley, St. L.	16	Wrightstone, Phila.	7
L. Bell, St. Louis	16	Roush, Cincinnati	7
Southworth, St. L.	14	O'Farrell, St. Louis	7
Kelly, New York	11	Hartnett, Chicago	7
Fournier, Brooklyn	11	Mueller, New York	7
Williams, Phila.	11	Cuyler, Pittsburgh	7
Hornsby, St. Louis	11	Harper, Phila.	6
Heathcote, Chicago	10	Lindstrom, N. Y.	6
Leach, Philadelphia	9	Jackson, New York	6
Blades, St. Louis	8	Walker, Cincinnati	6
Wright, Pittsburgh	8	Meusel, New York	6
Herman, Brooklyn	8		

League Totals.

American	382
National	369
Grand total	751

OTHER INTERNATIONAL GAMES.

AT TORONTO.

		R.	H.	E.
Baltimore	0 0 0 0 0 1 1 0 0—2	7	1
Toronto	0 3 0 2 0 1 0 1 ..—7	10	0

Batteries—Henderson, Harwood and McKee; Doyle and O'Neill.

AT BUFFALO.

		R.	H.	E.
Reading	0 0 0 1 0 2 1 0—4	12	2
Buffalo	2 4 1 2 0 3 0 3 ..—15	20	0

Batteries—Ahrens, Marquis and Lynn; Leverenz, Pond and Lake.

Other clubs not scheduled.

STANDING OF THE CLUBS.

	W.	L.	P.C.		W.	L.	P.C.
Toronto	97	51	.655	Rochester	74	74	.503
Buffalo	87	61	.588	Jer. City	65	80	.448
Newark	85	60	.586	Syracuse	59	84	.413
Baltimore	84	61	.579	Reading	30	111	.213

WHERE THEY PLAY TODAY.

Jersey City at Syracuse.
Newark at Rochester.
Baltimore at Toronto (two games).
Reading at Buffalo.

TEXAS LEAGUE.

Beaumont 4, Fort Worth 1.
Shreveport 5, San Antonio 4.
Dallas 3, Waco 1.
Houston-Wichita Falls, rain.

STANDING OF THE CLUBS.

	W.	L.	P.C.		W.	L.	P.C.
Dallas	81	62	.566	Houston	68	73	.486
S. Antonio	76	66	.535	Beaumont	71	72	.472
Shreve'pt	71	70	.504	Wichita F.	66	75	.468
Ft. Worth	76	68	.528	Waco	61	83	.424

BASEBALL

YESTERDAY'S RESULTS.

NATIONAL LEAGUE.
New York 17, Boston 3.
Brooklyn 4, Philadelphia 3.
Cincinnati 4, St. Louis 2.
Pittsburgh 3, Chicago 2.
(10 innings.)

AMERICAN LEAGUE.
Philadelphia 7, New York 2.
(First game.)
New York 7, Philadelphia 4.
(Second game.)
Washington 3, Boston 2.
(First game, 10 innings.)
Washington 5, Boston 1.
(Second game.)
Cleveland 9, Detroit 1.
Other clubs not scheduled.

STANDING OF THE CLUBS.

NATIONAL LEAGUE.

	Won.	Lost.	To Play.	P.C.
St. Louis	78	55	21	.586
Cincinnati	75	54	25	.581
Pittsburgh	72	53	29	.576
Chicago	69	61	24	.531
New York	61	64	29	.488
Brooklyn	61	70	23	.466
Philadelphia	48	76	30	.387
Boston	48	79	27	.378

AMERICAN LEAGUE.

	Won.	Lost.	To Play.	P.C.
New York	81	50	23	.618
Cleveland	75	55	24	.577
Philadelphia	72	59	23	.550
Washington	69	60	25	.535
Detroit	68	63	23	.519
Chicago	64	66	24	.492
St. Louis	52	78	24	.400
Boston	42	92	20	.313

WHERE THEY PLAY TODAY.

NATIONAL LEAGUE.
Boston at New York (two games).
(First game starts at 1:30 P. M.)
Philadelphia at Brooklyn.
(Game starts at 3 P. M.)
Pittsburgh at Chicago.
(Two games.)
St. Louis at Cincinnati.

AMERICAN LEAGUE.
New York at Philadelphia.
Washington at Boston.
Detroit at Cleveland.
Chicago at St. Louis.

SENATORS CAPTURE TWO FROM RED SOX

Boston Runs Losing Streak to Thirteen Straight by 3 to 2 and 5 to 1 Defeats.

BOSTON, Sept. 3 (AP).—The Red Sox dropped both games to Washington today, running up a total of thirteen consecutive defeats. The Senators won the first game by 3 to 2 in ten innings, and the second by 5 to 1. Goslin and Judge featured in both games with timely hitting. The first game was decided in the tenth when Goslin tripled and scored on Myers's double.

The box scores:

FIRST GAME.

WASHINGTON (A.)	ab.	r.	h.	po.	a.	e.
McNeely, lf.	5	0	1	2	0	0
Rice, lf.	5	0	0	2	0	0
Goslin, cf.	3	3	2	4	0	0
Myer, ss.	4	0	1	4	1	1
Judge, 1b.	4	0	1	6	1	0
S. Harris, 2b.	5	0	2	3	3	0
Ruel, c.	4	0	0	7	1	0
Reeves, 3b.	4	0	1	2	1	1
Crowder, p.	2	0	0	0	0	0
aJ. Harris	0	0	0	0	0	0
bTaylor	0	0	0	0	0	0
Marberry, p.	0	0	0	0	0	0
Total	36	3	8	30	7	2

BOSTON (A.)	ab.	r.	h.	po.	a.	e.
Tobin, rf.	3	1	1	1	0	0
Rigney, ss.	3	0	1	1	6	0
Jacobson, cf.	4	0	1	1	1	0
Rosenthal, lf.	5	0	1	3	0	0
Regan, 2b.	4	0	0	3	5	2
Todt, 1b.	5	0	0	13	1	0
Haney, 3b.	3	1	0	1	4	1
Gaston, c.	3	0	0	6	2	0
Wiltse, p.	3	0	0	0	0	0
cShaner	1	0	0	0	0	0
Welzer, p.	0	0	0	1	0	0
Total	34	2	4	30	19	3

a Batted for Crowder in seventh.
b Ran for J. Harris in seventh.
c Batted for Wiltse in ninth.

Washington ....0 0 0 1 0 0 0 1 0 1—3
Boston ....0 0 1 0 0 0 0 0 1 0—2

Two-base hits—McNeely, Myer, Rigney. Three-base hit—Goslin. Stolen bases—Tobin, Haney. Sacrifices—Marberry, Gaston. Double plays—Rigney, Regan and Todt; Haney, Regan and Todt; Jacobson and Gaston. Left on bases—Washington 10, Boston 11. Bases on balls—Off Crowder 3, Marberry 5, Wiltse 6. Struck out—By Crowder 4, Marberry 1, Wiltse 3. Hits—Off Crowder 3 in 6 innings, Marberry 1 in 4, Wiltse 6 in 9, Welzer 2 in 1. Winning pitcher—Marberry. Losing pitcher—Welzer. Umpires—Evans and Ormsby. Time of game—2:09.

FIRST GAME.

WASHINGTON (A.)	ab.	r.	h.	po.	a.	e.
McNeely, lf.	3	1	1	4	0	0
Rice, rf.	5	1	0	1	0	0
Goslin, cf.	4	2	1	1	0	0
Myer, ss.	3	1	0	2	3	1
Judge, 1b.	4	0	3	11	0	0
Harris, 2b.	2	0	1	2	4	0
Tate, c.	5	0	1	5	3	0
Reeves, 3b.	3	0	0	1	2	0
Murray, p.	4	0	0	0	2	0
Total	33	5	7	27	14	1

BOSTON (A.)	ab.	r.	h.	po.	a.	e.
Tobin, rf.	4	0	3	2	0	0
Rigney, ss.	5	0	0	4	3	0
Jacobson, cf.	5	0	0	1	0	0
Rosenthal, lf.	4	0	0	3	0	0
Regan, 2b.	4	0	2	1	3	2
Todt, 1b.	3	0	1	11	3	0
Haney, 3b.	2	0	1	1	1	0
Stokes, c.	4	1	1	3	0	0
Zahniser, p.	2	0	1	1	4	0
aShaner	1	0	0	0	0	0
Lundgren, p.	0	0	0	0	1	
bHerrera	1	0	0	0	0	0
Total	35	1	9	27	15	2

a Batted for Zahniser in seventh.
b Batted for Lundgren in ninth.

Washington ....0 0 0 0 4 0 1 0 0—5
Boston ....0 0 0 0 1 0 0 0 0—1

Two-base hits—Judge, Tobin. Stolen base—McNeely. Sacrifices—Myers, Harris, Tobin. Left on bases—Washington 11, Boston 11. Bases on balls—Off Murray 3, Zahniser 4, Lundgren 4. Struck out—By Murray 3, Zahniser 2, Lundgren 1. Hits—Off Zahniser 7 in 7 innings, Lundgren 0 in 2. Losing pitcher—Zahniser. Umpires—Ormsby and Evans. Time of game—2:02.

EASTERN LEAGUE.

AT PROVIDENCE.

First Game.

	R.	H.	E.
Hartford	1	5	0
Providence	3	5	0

Batteries—Mitchell and Huband; Graham and Smith.

Second Game.

	R.	H.	E.
Hartford	2	7	1
Providence	6	9	0

Batteries—Porter, Miller, Mitchell and Huband; Anderson and Smith.

AT PITTSFIELD.

	R.	H.	E.
New Haven	6	10	1
Pittsfield	7	15	2

Batteries—Woodman, Nicholas and Lerian; Barry and Cronin.

AT ALBANY.

	R.	H.	E.
Bridgeport	7	13	1
Albany	2	10	4

Batteries—Bishop and Nagle; Hinkle, Neubauer and Phillips.

AT SPRINGFIELD.

	R.	H.	E.
Waterbury	2	8	1
Springfield	1	5	3

Batteries—James and Schauffel; Fortune and O'Neil.

STANDING OF THE CLUBS.

	W.	L.	P.C.		W.	L.	P.C.
Providence	87	48	.644	Albany	66	68	.493
Bridgeport	82	54	.603	Hartford	61	74	.452
New Haven	77	56	.579	Waterbury	49	85	.365
Springfield	71	63	.530	Pittsfield	45	90	.333

Baseball Today, Polo Grounds, 2 Games. Giants vs. Boston, 1st Game 1:30.—Advt.

GIANTS RUN WILD; BEAT BRAVES, 17-3

Roll Up Five Runs in Fourth and Add Twelve in Fifth With Slugging Outburst.

THREE PITCHERS ROUTED

Benton, Goldsmith and Mogridge Wilt Before Fire—Bill Terry Crashes Out Homer.

By IK SHUMAN.

Two innings of impartial slugging by the Giants at the Polo Grounds yesterday defeated the Braves 17 to 3 and served notice on the Robins that New York intends to fight to the last batting average to retain fifth place in the National League standing.

Plainly, the Gaints set considerable store by fifth place, in which they have become thoroughly acclimated by long residence, until now they are something on the order of old settlers. They were merciless with their bats on four Boston pitchers in the fourth and fifth innings and used not only their front-line forces, but also their reserves. By the time the firing had ceased the Braves were willing to concede that, as far as they were concerned, fifth position belonged to the Giants.

All the Giants' scoring was done in those two innngs. They started by batting Larry Benton from the box in the fourth with an assortment of drives which included a home run by Bill Terry with two men on bases. They brought in five runs in that frame, but, not satisfied, they continued their assault in the next inning and batted out Harold Eugene Goldsmith, who, like Benton, is a right-hander.

They also batted out George Mogridge, a left-hander, in the same inning, and concluded it by obtaining a few hits and runs off Bunny Hearn, another left-hander, who was made to suffer the appearance and the hits of pinch hitters long after the game was won.

Roll Up 12 Runs in Bunch.

Altogether, the Giants got eleven hits and twelve runs in the fifth inning, and then the boys called it a day. Only the insistence of the rules that nine innings must be played kept the teams and the scant 2,000 fans in the park.

While all this bombardment of Davey Bancroft's pitching staff was in progress Fred Fitzsimmons, the pudgy right-hander of the Giants, pitched smart baseball and gave the Braves no leeway until he had that seventeen-run lead. Maybe Fred was made cautious by previous games recently played by the Giants in which only a seventeen-run lead would have justified a pitcher in taking chances. Anyway, he gave the Braves only four scattered hits and no runs at all until the eighth.

Then, with the seventeen-run lead crowding the scoreboard, he let down, gave the visitors a hospitable base on balls, a couple of singles and a triple and watched the Braves' three runs come over with a grin. It was the first time a Giant pitcher has grinned in such a circumstance for more games than any of them care to remember.

Until this awful assault on the Braves' pitching staff was started the game was something in the nature of a pitchers' battle between Fitzsimmons and Benton, and was made brilliant, even exciting, by beautiful fielding which deserved more applause than the apathetic 2,000 spectators were able to award to it.

Double Plays Scintillate.

The Braves contributed a great double play in the first, cutting off Melvin Ott at the plate after forcing out Freddy Lindstrom at second, and thus preventing the Giants from scoring. Travis Jackson started a nice double play in the second inning, and in the same inning Bill Terry went far behind first to take a hard grounder by Zach Taylor and got a putout to prevent the Braves from scoring. Further, Fitzsimmons fielded well in the box and got six assists during the afternoon, to make his performance altogether creditable.

Nine men batted in the fourth for the Giants and sixteen in the fifth, but the victory can be detailed briefly in that the first five runs were made on singles by Ott, Lindstrom, Jackson and George Kelly and that home run by Terry. The ball sailed toward the wall of the right-field stands and would have cleared it had not a spectator tried to catch it. He missed it, and it rolled back into the grounds, but the umpires allowed it to go for the four bases.

The box score:

BOSTON (N.).	ab.	r.	h.	po.	a.	e.
J. Smith, cf.	4	0	1	1	0	0
Bancroft, ss.	3	0	0	2	0	0
E. Taylor, ss.	1	1	1	0	0	0
Moore, 2b.	4	1	3	2	5	0
High, 3b.	4	0	0	2	3	0
Brown, lf.	1	0	1	1	0	0
Wilson, lf.	2	0	1	0	0	0
Mann, rf.	3	0	1	2	0	0
Burrus, 1b.	3	0	0	9	1	0
J. Taylor, c.	2	0	0	2	2	1
Siemer, c.	2	0	0	2	2	0
Benton, p.	1	0	0	0	0	0
Goldsmith, p.	0	0	0	0	0	0
Mogridge, p.	0	0	0	0	0	0
Hearn, p.	0	1	0	0	1	0
aWelsh	1	0	0	0	0	0
Total	31	3	8	*23	14	1

NEW YORK (N.).	ab.	r.	h.	po.	a.	e.
Ott, lf.	3	2	3	0	1	0
bJohnston	1	1	1	0	0	0
McMullen, c.	1	0	0	1	0	0
Lindstrom, 3b	5	3	3	0	1	0
Jackson, ss.	4	3	3	2	2	0
Cohen, ss.	1	0	1	1	3	0
Kelly, 2b.	4	3	3	2	1	0
Farrell, 2b.	1	0	0	0	3	0
Terry, 1b.	4	2	1	17	0	0
Tyson, cf.	5	0	2	2	0	0
Mueller, rf.	5	1	2	0	0	0
Florence, c.	2	0	0	0	0	0
Meusel, lf.	2	1	2	1	0	0
Fitzsim'ns, p.	5	1	2	0	6	0
Total	43	17	23	†26	17	0

*Florence out, hit by his own batted ball.
†Goldsmith out, hit by batted ball.
a Batted for Hearn in ninth.
b Batted for Ott in fifth.

Boston ....0 0 0 0 0 0 0 3 0—3
New York................0 0 0 5 12 0 0 0 ..—17

Two-base hits—Kelly, Meusel. Three-base hit—Wilson. Home run—Terry. Stolen bases—Ott, Kelly. Double plays—Jackson and Terry; High, Moore and J. Taylor; High, Burrus, J. Taylor and High; Jackson, Kelly and Terry. Left on bases—New York 6, Boston 6. Bases on balls—Off Fitzsimmons 5, Goldsmith 1, Mogridge 1, Hearn 2. Struck out—By Hearn 4. Hits—Off Benton 8 in 3 innings (none out in fourth), Goldsmith 3 in 1 (none out in fifth), Mogridge 6 in 1-3, Hearn 6 in 3 2-3. Wild pitch—Hearn. Losing pitcher—Benton. Umpires—Moran, Pfirman and McLaughlin. Time of game—1:58.

NEW YORK-PENN. LEAGUE.

York 3, Harrisburg 2 (first game).
York 6, Harrisburg 5 (second game, 12 innings).
Shamokin 3, Williamsport 1 (first game).
Williamsport 5, Shamokin 0 (second game).
Wilkes-Barre 5, Scranton 3 (first game).
Scranton 3, Wilkes-Barre 2 (second game, 8 innings).
Triple-Cities 8, Elmira 0.

STANDING OF THE CLUBS.

	W.	L.	Pc.		W.	L.	Pc.
Scranton	76	46	.623	Williamspt	61	63	.492
York	71	51	.582	Shamokin	57	63	.475
Elmira	64	60	.516	Wilkes-Be.	53	68	.438
Trip. Cities	63	61	.508	Harrisb'g	43	76	.361

WESTERN LEAGUE.

Tulsa 14, Wichita 5.
Oklahoma City 3, St. Joseph 0 (5 innings, rain).
Omaha at Des Moines (rain).
Denver at Lincoln (rain).

STANDING OF THE CLUBS.

	W.	L.	PC.		W.	L.	PC.
Des Moines	82	59	.582	Denver	74	70	.514
Okla. City	83	63	.568	Omaha	67	77	.465
Tulsa	81	64	.559	Lincoln	60	83	.420
St. Joseph	78	68	.534	Wichita	52	93	.359

BASEBALL TODAY, EBBETS FIELD, B'klyn vs. Philadelphia, 3 P. M.—Advt.

Berlenbach Parts With Manager Hickey; Pays Him $40,000 for Contract Release

Paul Berlenbach, former world's light heavyweight champion, and his manager, the veteran Dan Hickey, have come to a parting of the ways. The partnership which has been in effect since 1923, when Hickey began to bring the Astoria mauler to the fore, first as an amateur and then a professional fighter, was dissolved yesterday afternoon.

The two met in Humbert Fugazy's office and closed terms whereby Berlenbach, for a sum of $40,000, bought up Hickey's contract and released himself from all obligations to the manager. Papers canceling the existing contract were signed and Berlenbach is to deposit a certified check for $40,000 with Fugazy on Tuesday. It is estimated that Berlenbach earned about $300,000 under Hickey's guidance.

Although the rapidity with which Berlenbach and Hickey brought their differences to a head yesterday came as somewhat of a surprise, the split between the two was not altogether unexpected, for it had been rumored for some time that all was not well between the boxer and the man who developed him. Berlenbach was frequently quoted as criticizing Hickey's handling of his affairs and in particular his judgment in the recent Jack Delaney fight in which Berlenbach lost his title.

Yesterday, however, Berlenbach gave as the only reason for the split the fact that he thought Hickey was tied up too much with other matters to give him his undivided attention and, therefore, thought he would do better under another manager. Berlenbach, however, declined to reveal whom he had in sight, although it is thought likely that Ben Stern, who assisted Hickey in the training of Berlenbach in the past, will direct the former champion's affairs for the present.

A few days ago Berlenbach withdrew from the light heavyweight elimination show which Fugazy had scheduled for Ebbets Field on the plea he was overworked and needed a rest, but it is now believed that this move was prompted by a desire to bring his split with Hickey to a head. Now that he is freed from his manager, Promoter Fugazy believes Berlenbach will readily close terms and it is probable the show will be held some time late this month.

PIRATES BEAT CUBS, GET BACK IN FIGHT

Fall on Kaufmann for 3 Hits and 2 Runs in the Tenth to Win by 3 to 2.

CARMEN HILL IN DEBUT

Latest Pittsburgh Addition Hurls Steadily and Receives Perfect Support.

CHICAGO, Sept. 3 (AP).—The Pirates got back in the pennant race today by defeating the Cubs, 3 to 2, in a ten-inning pitching battle. The world's champions won the game when Kaufmann, who had allowed only two hits for nine innings, weakened in the tenth. The victory put the Pirates two games behind the Cards and one behind the Reds.

After Mueller had singled, Eddie Murphy, former American League star, batted for Cronin and beat out a hit to Beck. Smith followed with a single which scored Mueller, breaking the tie, and Murphy scampered across the plate on Hill's out.

The first Pittsburgh run resulted from Grimm's fumble of Cuyler's drive, an infield out and Wright's single.

Carmen Hill, recently purchased by the Pirates from the Indianapolis American Association club, made his first appearance on the hill for the Pirates. He pitched steadily and received perfect support.

The Cubs bunched two hits with a sacrifice for their first run and staged a belated rally in the tenth when Hartnett's double, a single and an infield out produced a second marker.

The box score:

PITTSBURGH (N.)	ab.	r.	h.	po.	a.	e.
Waner, rf.	5	0	0	0	0	0
Cuyler, cf.	4	1	0	5	1	0
Grantham, 1b.	4	0	1	12	2	0
Traynor, 3b.	3	0	0	0	2	0
Wright, ss.	4	0	1	3	2	0
Mueller, lf.	4	1	1	4	0	0
Cronin, 2b.	3	0	0	3	4	0
aMurphy	1	1	1	0	0	0
Rhyne, 2b.	0	0	0	0	2	0
Smith, c.	3	0	1	3	0	0
Hill, p.	4	0	0	0	5	0
Total	35	3	5	30	18	0

CHICAGO (N.)	ab.	r.	h.	po.	a.	e.
Adams, 3b.	5	0	2	1	2	0
Heathcote, rf.	5	0	1	6	0	0
Kelly, lf.	4	0	2	2	0	0
Wilson, cf.	3	0	0	3	0	0
Grimm, 1b.	4	0	1	12	1	1
Beck, 2b.	3	1	1	2	3	0
Coney, ss.	4	0	1	1	7	0
Hartnett, c.	3	1	1	2	0	0
Kaufmann, p.	3	0	0	1	0	0
bTolson	1	0	1	0	0	0
cScott	0	0	0	0	0	0
Total	35	2	10	30	13	1

a Batted for Cronin in tenth.
b Batted for Kaufman in tenth.
c Ran for Tolson in tenth.

Pittsburgh ....0 0 0 1 0 0 0 0 0 2—3
Chicago ....0 0 0 0 1 0 0 0 0 1—2

Two-base hit—Hartnett. Sacrifices—Hartnett, Wilson. Double plays—Wright and Grantham; Cooney, Beck and Grimm. Left on bases—Pittsburgh 4, Chicago 6. Bases on balls—Off Kaufmann 2, Hill 1. Struck out—By Hill 2, Kaufman 1. Wild pitch—Kaufmann. Umpires—Rigler, Quigley and McCormick. Time of game—1:47.

Senators Buy New Haven Pitcher.

NEW HAVEN, Conn., Sept. 3 (AP).—Frank (Pat) Loftus of Scranton, Pa., right-handed pitcher, who came to the New Haven club from Springfield, has been sold to the Washington Senators, it was announced today.

SOUTHERN ASSOCIATION.

AT CHATTANOOGA.

	R.	H.	E.
Nashville	15	12	2
Chattanooga	15	19	4

(Nine innings, darkness.)

Batteries—Morris, Green, Alten, Johnson and O'Brien, Mackey; Bates, McKenty, Jones, McEvoy, Horan and D. A. Anderson.

AT LITTLE ROCK.

	R.	H.	E.
Memphis	11	16	2
Little Rock	7	12	2

Batteries—Griffin, Bonnelly and Cousineau; Carroll, Munn, Burke and Whitney.

AT MOBILE.

	R.	H.	E.
New Orleans	9	13	1
Mobile	3	8	2

Batteries—Moss, Scott and Dowie; Settlemire and Sims.

Atlanta at Birmingham (wet grounds).

STANDING OF THE CLUBS.

	W.	L.	P.C.		W.	L.	P.C.
N. Orleans	89	48	.650	Atlanta	63	69	.477
Birm'ham	77	51	.602	Mobile	54	82	.397
Memphis	81	54	.600	Chat'no'ga	50	81	.382
Nashville	71	59	.546	Little Rock	45	86	.344

AMERICAN ASSOCIATION.

AT TOLEDO.

		R.	H.	E.
Indianapolis	0 0 0 1 0 0 0 0 0—1	10	0
Toledo	0 2 0 0 0 3 0 0 ..—5	6	1

Batteries—Schupp and Hartley; McCullough and Urban.

AT COLUMBUS.

		R.	H.	E.
Louisville	4 0 0 0 3 1 1 0 0—9	13	0
Columbus	0 0 0 0 0 1 0 0 0—1	12	5

Batteries—DeBerry and Devormer; Harris, Withen and Hayworth.

Kansas City-Minneapolis (rain).
Milwaukee-St. Paul (rain).

STANDING OF THE CLUBS.

	W.	L.	PC.		W.	L.	PC.
Milwaukee	86	52	.623	Kan. City	70	68	.507
Louisville	85	52	.620	St. Paul	65	72	.474
Indian'polis	86	60	.589	Min'polis	59	76	.437
Toledo	72	63	.533	Columbus	31	105	.228

PETTY HURLS ROBINS TO A 4-3 VICTORY

Southpaw Hangs Up Fifteenth Triumph of the Season as He Turns Back Phils.

STANDAERT IS A BIG HELP

Gets Four Hits and Plays Important Role in the Scoring—Pierce Falls in Fifth.

Jess Petty rounded the bend in the road yesterday at Ebbets Field when he beat the Phillies by a score of 4 to 3 for his fifteenth victory of the season. It was the southpaw's fourth successive triumph and gave him one more victory than defeats. He has lost fourteen.

It has been a long and hard climb for Petty. He has suffered every sort of break imaginable in his effort to balance the ledger, and now that he has succeeded he should have little difficulty in retaining his advantage.

Ray Pierce started for the Phillies but left hurriedly in the middle of the fifth inning. A right-hander named Mike Kelly finished. It later developed that Kelly was purchased from the Florida League.

Standaert a Big Factor.

Jerry Standaert wielded a surprisingly powerful and potent bludgeon for the Flatbush flock. Jerry hit safely four times in the same number of trips. The Chicago youngster scored the first run, made the second possible and batted in [illegible] fourth.

The Phillies got off in front when Petty's old failing, the inability to field ground balls, laid the foundation for a run in the second. Wrightstone opened with a dribbler to Petty which kept right on dribbling after it reached him. Wilson forced Wrightstone and advanced to third on Friberg's single. Jimmy scored while Bobby Rice forced Friberg.

The score was tied in the home half of this inning, which Standaert opened with a single. Butler's hit to right sent Jerry to third, from where he scored when Leach made the mistake of catching De Berry's long foul fly.

Dick Cox led off the fourth with a single and got to the far turn when Standaert uncorked a double. A pass to Butler filled the bases and Cox went across while the Phils were engaged in wiping out Standaert and De Berry via the double play route.

Kelly Goes to the Mound.

The next inning saw the replacement of Pierce by Kelly. With one out, Carey and Felix singled. Pierce nicked Herman on the arm with a wide pitch and filled the bases. It was here that Pierce took leave.

Big Moose Clabaugh was put up to hit for Cox. He forced Herman, Carey scoring. Standaert obtained his third straight safety, a line single to left which scored Felix. Kelly walked Butler but De Berry grounded out.

The Phillies picked up a run in the sixth and seventh, which affected the game not at all, save to make it look more like a close contest than was actually the case.

Either Burleigh Grimes or Dazzy Vance will wind up the brief series against the Quakers this afternoon.

The box score:

PHILADELPHIA (N.).	ab.	r.	h.	po.	a.	e.
Sand, ss.	4	1	1	3	3	1
Nixon, cf.	5	0	2	1	0	0
Mokan, rf.	4	0	0	2	1	0
Leach, lf.	4	0	1	3	0	0
Wr'tstone, 1b.	4	0	0	8	0	0
Wilson, c.	4	2	1	3	0	0
Friberg, 2b.	3	0	2	2	4	0
Rice, 3b.	2	0	1	2	3	0
Huber, 3b.	1	0	0	0	0	0
Pierce, p.	2	0	0	0	2	0
Kelly, p.	2	0	0	0	0	0
Total	35	3	8	24	13	1

BROOKLYN (N.).	ab.	r.	h.	po.	a.	e.
Fewster, 2b.	5	0	0	1	5	0
Carey, cf.	4	1	2	8	0	0
Felix, lf, rf.	3	1	1	2	0	0
Herman, 1b.	3	0	1	5	0	1
Cox, rf.	2	1	1	0	0	0
aClabaugh	1	0	0	0	0	0
Jacobson, rf.	1	0	0	1	0	0
Standaert, 3b.	4	1	4	1	0	0
Butler, ss.	2	0	1	7	1	0
DeBerry, c.	3	0	0	2	0	0
Petty, p.	4	0	1	0	0	1
Total	32	4	11	27	6	2

a Batted for Cox in fifth.

Philadelphia ....0 1 0 0 0 1 1 0 0—3
Brooklyn ....0 1 0 1 2 0 0 0 ..—4

Two-base hits—Standaert, Carey. Stolen base—Herman. Sacrifice—Rice, Mokan, De Berry. Double plays—Mokan, Pierce and Sand; Rice and Wrightstone; Sand, Friberg and Wrightstone. Left on bases—Philadelphia 9, Brooklyn 1. Bases on balls—Off Petty 2, Pierce 3, Kelly 1. Struck out—By Petty 2, Pierce 1, Kelly 1. Hit by pitcher—By Pierce (Herman). Hits—Off Pierce 7 in 4 1-3 innings, Kelly 4 in 3 2-3. Losing pitcher—Pierce. Umpires—Hart, Sweeney and Wilson. Time of game—2:05.

PACIFIC COAST LEAGUE.

Mission 5, San Francisco 3.
Oakland 11, Seattle 6.
Los Angeles 8, Hollywood 7 (12 innings).
Portland 5, Sacramento 3.

STANDING OF CLUBS.

	W.	L.	P.C.		W.	L.	P.C.
Los Angeles	93	58	.616	Portland	74	81	.477
Oakland	82	68	.545	Seattle	71	83	.461
Mission	78	72	.520	Hollywood	71	84	.458
Sacramento	77	75	.507	San F'cisco	65	90	.419

Pickups and Putouts

Frank Frisch was at the Polo Grounds yesterday in uniform, but he did not work out with the team. He spent the afternoon on the bench watching his team-mates. No announcement was made regarding when he would return to the line-up, but it was said he would not play perhaps for a week.

The Giants announced that they had purchased a new outfielder in the person of one Mike Smith, late of the Elizabeth City club of the Carolina League and previously a member of the William and Mary College team in Virginia. As a minor leaguer Smith hit .360 and as a collegian .580.

Ott, who, as most fans know, is only 17 years old, seems assured of a place on the Giants next year, no matter whom McGraw signs as an outfielder. The youngster got three hits in three appearances yesterday and made a perfect throw to second in the fourth inning to get Eddie Moore when the latter tried to make a double out of a single.

Incidentally, after the season is completed Ott will return to his home at Gretna, La., and take an examination for his high school diploma. In addition to the educational credentials he also holds one, he said, for home cooking.

YANKS LOSE FIRST; JUST SAVE SECOND

Five-Run Rally in Seventh Gives Hugmen an Even Break With Athletics.

RUTH HITS HOMER NO. 41

After Losing the Opener by 7 to 2 New York Carries Off Nightcap by 7 to 4.

By JAMES R. HARRISON.

Special to The New York Times.

PHILADELPHIA, Sept. 3.—Half a loaf still being better than none at all, the Yankees were very pleased with themselves this evening because they had held the Athletics to a standoff in the double-header at Shibe Park.

For a fleeting moment it looked as if the Yanks wouldn't get even the crumbs from the Mack table. They lost the first game, 7 to 2, and were well on the way to losing the second, when the lads suddenly put on a five-run rally in the seventh and sprinted to a 7—4 victory.

In the Yanks' dark hour of need Bob Meusel and Tony Lazzeri delivered smashing singles with the bases full. Bob's hit scored three runs and Tony's two. Which was plenty for Robert J. Shawkey, the grand old veteran, who fanned eight Mackmen and allowed only six hits after relieving Sam Jones in the first inning.

Yanks Have Backs to Wall.

The Yanks had their backs to the wall and then some in the seventh. After losing one game they were two runs behind in the other. Dugan and Severeid flied out and nobody was up except Shawkey. At that moment the Yanks' chances had a par value of nine cents on the dollar, but Jack Quinn walked Shawkey and started something.

Koenig singled to right and Combs beat out a hit to short, filling the bases. Meusel got the count to three and two and then, with all three runners racing for home, he smacked a single between third and short. They all scored, even Combs, who came from first and was safe when the throw got away from Cochrane.

One run ahead, the Yanks kept the offensive moving. Pate replaced Quinn and walked Ruth intentionally and Gehrig unintentionally, again filling everything. When Lazzeri, also at three and two, singled to centre, Meusel and Ruth scored.

What this game means to the Yanks nobody can estimate. They would have been four and a half games ahead of Cleveland if defeated, instead of five and a half, as at present.

Lefty Grove came back at the Yanks and Ruth started his downfall by hitting No. 41 over the right field wall in the fourth. Grove was removed after that inning.

Yanks Futile in Opener.

The Yanks were frightful in the first game. Howard Ehmke held them to six hits and Shocker was hit hard by the A's, in addition to getting fantastic support. Urban finally gave way to Braxton in the seventh.

Al Simmons gave the A's a one-run start by hitting his eighteenth homer of the season into the upstairs section of the left field stand. This was the second inning.

The Yanks tied it up in the third when Bengough singled, Shocker was hit and Combs singled. With men on second and third and one out, Gehrig popped feebly, Ruth was walked intentionally and Meusel forced Combs.

Koenig missed fire on a double play which would have retired the side in the fourth. His throw to Lazzeri put Tony into an awkward throwing position. Hale then scored from first on Simmons's double over Ruth's head.

The Mack athletes scored a third run in the sixth and three more in the atrocious seventh. Sigafoos singled and beat Gehrig's throw to second when Grove bunted. Koenig could have nailed Grove at first, but was asleep.

Wamby, batting for Bishop, was fanned by Braxton, pitching for Shocker, but French singled to the pitcher. Lamar's sacrifice fly, Hale's pop single to the box, which fell among five Yankees, and a passed ball completed the wreckage.

Jones walked Bishop to start the second game and French bunted safely, Gehrig leaving first uncovered. Lamar's sacrifice tap, Hale's double to right centre and Poole's single fetched three runs and Bob Shawkey, who quelled the uprising.

Then Comes Ruth's Homer.

Ruth's homer in the fourth was followed by walks to Lazzeri and Dugan. Bishop juggled Severeid's line hit and finally dropped it, Lazzeri scoring from second.

Simmons's hit, Poole's two-bagger and Cochrane's sacrifice made it 4—2 in the sixth.

Then the merry fun.

"How did this team ever get into first place?" cried the Quaker rooters. A fair question, considering how the Yanks looked in the first game.

The box scores:

FIRST GAME.

NEW YORK (A.)	ab.	r.	h.	po.	a.	e.
Koenig, ss.	5	0	0	1	1	0
Combs, cf.	3	0	1	3	0	0
Gehrig, 1b.	4	0	0	7	0	0
Ruth, lf.	3	1	1	2	0	0
Meusel, rf.	3	0	0	3	0	0
Lazzeri, 2b.	4	0	2	2	4	0
Dugan, 3b.	4	0	0	2	2	0
Bengough, c.	4	0	2	4	0	0
Shocker, p.	2	1	0	0	0	0
Braxton, p.	0	0	0	0	0	1
aRuether	1	0	0	0	0	0
Total	33	2	6	24	7	1

PHILADELPHIA (A.)	ab.	r.	h.	po.	a.	e.
Bishop, 2b.	2	0	0	4	4	0
bWambsg'ss	1	0	0	0	0	0
Dykes, 2b.	0	0	0	1	0	0
French, rf.	5	1	1	3	0	0
Lamar, lf.	4	1	2	3	0	1
Hale, 3b.	4	1	1	2	4	0
Simmons, cf.	3	1	2	2	0	0
Poole, 1b.	4	0	1	8	0	1
Cochrane, c.	4	1	1	[illegible]	0	0
Sigafoos, ss.	4	1	2	1	3	1
Ehmke, p.	3	1	1	0	1	0
Total	34	7	11	27	12	3

a Batted for Braxton in ninth.
b Batted for Bishop in seventh.

New York ....0 0 1 0 0 0 0 1 0—2
Philadelphia ....0 1 0 1 0 1 3 1 ..—7

Two-base hits—Lazzeri, Simmons, Poole, Ruth. Home run—Simmons. Sacrifices—Ehmke, Lamar, Meusel. Double plays—Sigafoos, Bishop and Poole. Left on bases—New York 10, Philadelphia 8. Bases on balls—Off Shocker 1, Braxton 2, Ehmke 4. Struck out—By Braxton 1, Ehmke 2. Hits—Off Shocker 7 in 6 innings (none out in seventh), Braxton 4 in 2. Hit by picher—By Ehmke (Shocker). Passed ball—Bengough. Losing pitcher—Shocker. Umpires—Moriarty, McGowan and Dinneen. Time of game—2:10.

SECOND GAME.

NEW YORK (A.)	ab.	r.	h.	po.	a.	e.
Koenig, ss.	5	1	1	2	0	0
Paschal, cf.	2	0	0	5	0	0
Combs, cf.	3	1	1	0	0	0
Meusel, rf.	5	1	3	2	0	0
Ruth, lf.	3	2	2	3	0	0
Gehrig, 1b.	3	0	0	5	0	0
Lazzeri, 2b.	4	1	1	2	2	0
Dugan, 3b.	4	0	0	0	3	0
Severeid, c.	4	0	1	8	1	0
Jones, p.	0	0	0	0	0	0
Shawkey, p.	3	1	0	0	0	0
Total	36	7	9	27	6	0

PHILADELPHIA (A.)	ab.	r.	h.	po.	a.	e.
Bishop, 2b.	4	1	1	0	1	1
French, rf.	3	1	1	5	0	0
Lamar, lf.	3	0	0	2	0	0
Hale, 3b.	4	1	1	0	1	0
Simmons, cf.	3	1	1	7	1	0
Poole, 1b.	4	0	2	5	0	0
Cochrane, c.	3	0	0	7	1	0
Sigafoos, ss.	4	0	2	1	0	0
Grove, p.	1	0	1	0	0	0
aMetzler	1	0	0	0	0	0
Quinn, p.	1	0	0	0	0	0
Pate, p.	0	0	0	0	0	0
bHauser	1	0	0	0	0	0
Total	32	4	9	27	4	1

a Batted for Grove in fourth.
b Batted for Pate in ninth.

New York ....0 0 0 2 0 0 5 0 0—7
Philadelphia ....3 0 0 0 0 1 0 0 0—4

Two-base hits—Meusel, Poole. Home run—Ruth. Sacrifices—Lamar, French, Cochrane. Left on bases—New York 9, Philadelphia 6. Bases on balls—Off Jones 2, Grove 2, Quinn 1, Pate 4. Struck out—By Shawkey 7, Grove 4, Quinn 3. Hits—Off Jones 3 in 1-3 innings; Shawkey 6 in 8 2-3, Grove 4 in 4, Quinn 4 in 2 2-3, Pate 1 in 2 1-3. Passed ball—Cochrane. Winning pitcher—Shawkey. Losing pitcher—Quinn. Umpires—McGowan, Dinneen and Moriarty. Time of game—2:15.

Five Leading Batsmen In Each Major League

NATIONAL LEAGUE.

	G.	A.B.	R.	H.	P.C.
Hargrave, Cincinnati	84	252	33	93	.369
Christensen, Cincinnati	90	242	33	84	.347
Smith, Pittsburgh	82	227	22	78	.344
Stephenson, Chicago	74	264	39	90	.341
Grantham, Pittsburgh	115	359	54	122	.340

Leader a year ago today, Hornsby, St. Louis, .385.

AMERICAN LEAGUE.

	G.	A.B.	R.	H.	P.C.
Fothergill, Detroit	87	296	50	115	.389
Manush, Detroit	113	408	77	154	.378
Ruth, New York	130	425	123	159	.374
Burns, Cleveland	127	508	85	186	.366
Goslin, Washington	126	485	96	175	.361

Leader a year ago today, Speaker, Cleveland, .388

INDIANS WIN, 9 TO 1, FOR EIGHTH IN ROW

Uhle Also Registers His Eighth Straight by Beating Tigers—Four Hits for Burns.

CLEVELAND, Sept. 3 (AP).—The Indians won their eighth straight game, defeating Detroit today, 9 to 1. The victory was Uhle's eighth straight and his twenty-third of the season. He held the Tigers to four hits. The Tigers escaped a shutout when Uhle let down and presented them with a run.

Whitehill held Cleveland scoreless until the fourth, when the Indians bunched four hits for two runs. Two extra base hits netted another run in the fifth. Whitehill was driven from the mound in the seventh.

Burns led in hitting with four hits. He could have broken the two-base hit record in the fifth by making his sixtieth double, but instead of halting at second he stretched the hit into a triple.

The box score:

DETROIT (A.)	ab.	r.	h.	po.	a.	e.
Blue, 1b.	3	0	0	8	0	0
Manush, cf.	4	0	0	1	0	0
Wingo, lf.	3	1	1	3	1	0
Heilmann, rf.	4	0	1	1	0	0
Gehringer, 2b.	3	0	1	5	4	0
O'Rourke, 3b.	4	0	1	2	3	0
Tavener, ss.	3	0	0	2	2	0
Bassler, c.	2	0	0	1	0	0
Manion, c.	0	0	0	0	0	0
Whitehill, p.	2	0	0	1	1	0
Holloway, p.	1	0	0	0	0	0
Total	29	1	4	24	11	0

CLEVELAND (A.)	ab.	r.	h.	po.	a.	e.
Jamieson, lf.	4	1	2	2	0	0
Spurgeon, 2b.	5	0	0	3	6	0
Speaker, cf.	5	0	2	1	0	0
Burns, 1b.	5	2	4	9	3	0
J. Sewell, ss.	5	1	2	1	5	0
Summa, rf.	4	1	1	3	0	0
L. Sewell, c.	3	1	2	3	0	0
Lutzke, 3b.	3	2	2	2	0	0
Uhle, p.	3	1	2	0	1	0
Total	37	9	17	14	15	0

Detroit ....0 0 0 0 0 0 0 0 1—1
Cleveland ....0 0 0 2 1 0 6 0 ..—9

Two-base hits—Speaker, J. Sewell, Lutzke. Three-base hits—Burns, Jamieson. Sacrifices—Lutzke, Jamieson, L. Sewell. Double plays—J. Sewell, Spurgeon and Burns; Spurgeon, J. Sewell and Burns. Left on bases—Detroit 5, Cleveland 10. Bases on balls—Off Whitehill 3, Uhle 4. Struck out—By Whitehill 1, Uhle 3. Hits—Off Whitehill 15 in 6 1-3 innings, Holloway 2 in 1 2-3. Losing pitcher—Whitehill. Umpires—Geisel, Connolly and Rowland. Time of game—1:44.

MORGAN-DUANE BATTLE CLOSED FOR SEPT. 30

Title Encounter at Garden Is Arranged—Persson on Weekly Card Next Thursday.

With the arrival of Frank Churchill, manager for Tod Morgan, world's junior lightweight champion, yesterday, Matchmaker Jess McMahon closed articles for a fifteen-round championship bout in Madison Square Garden on Sept. 30, in which Morgan will defend his title against Carl Duane, veteran boxer of the Bronx.

Terms for the title bout had been completed a week ago except the date. Churchill, who at the time was on the Coast, held out for Sept. 16, while Billy Gibson, manager for Duane, was equally insistent on a later date in view of the fact that until Sept. 23 he will be very much occupied with Gene Tunney's participation in the coming world's heavyweight championship fight.

At a conference yesterday between Churchill and McMahon, the Sept. 30 date finally was accepted and Churchill signed contracts. Gibson already had signed for Duane prior to leaving the city with Tunney Wednesday morning.

With the title bout clinched, McMahon is now completing the remainder of the card, one of the bouts contemplated being a ten-rounder between Al Tripoli, the Yonkers featherweight, and Frankie Fink of Texas.

Matchmaker McMahon also completed his card of bouts for the regular weekly show at the Garden next Thursday night. Joe Dundee of Baltimore, outstanding challenger for Pete Latzo's welterweight crown, will meet Eddie Burnbrook, soldier boxer of Camp Holabird, in the feature ten. Harry Persson, the Swedish heavyweight champion who made such an auspicious début at the Garden last week when he defeated Johnny Risko, will be seen in action again in the ten-round semi-final. His opponent will be Sergeant Jack Adams of St. Louis, who recently conquered Johnny Grosso and Italian Jack Herman. In the third ten Jack Hood, the English welterweight, will tackle Jimmy Jones, the crafty Youngstown battler.

Hope of closing a world's welterweight championship fight between Pete Latzo, the titleholder, and Joe Dundee for the American Legion charity show the latter part of this month at the Polo Grounds, was abandoned yesterday when Mike Latzo, brother-manager of the champion, called at the offices of the State Athletic Commission and notified the board the champion could not be available so soon. The titleholder, it seems, has a number of other engagements to fulfill which will keep him busy until well into October, by which time, however, Mike Latzo said, the champion would be ready to defend his title against Dundee.

Three ten-round bouts will top the card at the Queensboro Stadium on Tuesday night, one of which will mark the return to the East of Charlie Rosen, who has just come back from a successful six months' tour of the West. Rosen has been matched to face Alf Macini, the British lightweight. In another ten, Les Murray, the New Zealander, will make his American début against Murray Elkins of Harlem, and the third ten will bring together K. O. Billy White, Jersey City lightweight, and Tommy (Kid) Murphy of Trenton.

Norwich Eleven Seeks Games.

NORTHFIELD, Vt., Sept. 3 (AP).—Major R. D. Potter, director of athletics at Norwich University, announced today that the cancellation of the football schedule by St. Stephen's College has reduced the Norwich schedule to six games. He is holding two open dates, however, Oct. 16 and Nov. 6, and hopes to fill both.

CECIL WALKER BOWS TO PIANI IN MATCH

Australian Bike Rider Loses in Straight Heats Before 15,000 at Velodrome.

CHAPMAN BEATS MADONNA

American Champion Also Scores in Two Heats in Winning 10-Mile Motor-Paced Test.

Orlando Piani, Italy's premier sprinter, riding at his best, defeated Cecil Walker, the crack Australian rider, who is leading in the race for the bicycle championship of America, in two straight heats of a one-mile match race at the New York Velodrome last night before a crowd of 15,000 fans. Piani won the first heat when Referee Kramer disqualified Cecil Walker for foul riding.

Piani tried to get around Walker in the backstretch, but Cecil rode him up the track while coming around the last turn. Piani made another bid to get around the Australian star, but Cecil once more hooked Piani, stopping his progress. Piani raised his hand in protest at Walker's riding and Referee Kramer immediately disqualified him. Piani won the second heat in rather easy fashion, riding around Walker on the last turn and beating him down the stretch by a length.

George Chapman, the American motor-paced champion, paced by Charley Stein, defeated Vincent Madonna of Italy, paced by Willie Zipf, in two straight heats of a ten-mile motor-paced match race. Chapman rode the first heat from in front and Madonna could not get around him.

Madonna rode the second heat from the front and Chapman after making three unsuccessful attempts to get around Madonna finally succeeded while the crowd went wild. Chapman rode the first heat in 15 minutes, 19 4-5 seconds, and in the second heat he was clocked in 14 minutes, 51 1-5 seconds.

Freddie Spencer, the American champion, won a one-mile four-cornered point match race from Reggie McNamara, Bill Keller and Pete Van Kempen. Spencer won the race with 30 points; McNamara was second with 20; Keller and Van Kempen tied for third place with 11 points each.

Francesco Zucchetti, young Italian rider, sprang a surprise when he won the Eddie Leonard Cup race, a thirty-mile motor-paced event, and with it a handsome silver loving cup that Eddie Leonard, the minstrel, put up as a prize. Zucchetti, paced by Willie Zipf, led from the start and defeated Victor Hopkins, Dan Pichione, Charlie Verkyn, Theodore Wynsdau and Frank Keenan of Boston. The time of the race was 43:24 2-5.

The summaries:

Miss and Out Invitation, Class A (Amateur)—Won by William Coles, Toronto; William Heinsberg, North Hudson Wheelmen, second; Tullio Cellano, Acme Wheelmen, third; Edward Merkner, Chicago, fourth; George Cameron Jr., Acme Wheelmen, fifth. Distance—Four miles one lap. Time—9:22 3-5.

Ten-Mile Motor-Paced Match (Professional)—George Chapman, Newark, vs. Vincent Madonna, Italy—Won by Chapman. First Heat—Won by Chapman. Time—15:19 4-5. Second Heat—Won by Chapman. Time—14:51 1-5.

One-Mile Consolation, Class B (Amateur)—Won by Edward Jensen, Century Road Club Association; Louis Watson, New York, second; Thomas Moran, Unione Sportiva Italiana, third; Nicholas Moccia, Unione Sportiva Italiana, fourth. Time—3:12 1-5.

Alternate Match Race, Two-thirds Mile (Professional)—Won by Fred Spencer, Plainfield (30 points); Reggie McNamara, Newark (20 points), second; William Keller, Newark, and Peter Van Kempen, Holland, tied for third place with 11 points.

Half-mile Handicap (Amateur)—Won by Andy Simonetti, Unione Sportiva Italiana, (85 yards); Alfred Setter, Empire City Wheelmen (70 yards), second; Charles Avite, Unione Sportiva Italiana (80 yards), third; Frank Turano, Century Road Club of America (70 yards), fourth; James Walthour Jr., Century Road Club of America (10 yards), fifth. Time—0:56 1-5.

One Mile Match Race (Professional)—Cecil Walker, Australia, vs. Orlando Piani, Italy. Won by Piani. First heat won by Piani. Time—4:23 2-5. Last eighth mile, 0:12 1-5. Second heat won by Piani. Time—3:03 3-5. Last eighth mile, 0:12 2-5.

Eddie Leonard Cup Race, 30-Mile Motor-Paced (Professional)—Francesco Zucchetti, Italy, paced by William Zipf, Newark; Daniel Pichione, Italy, paced by Frank Jeehan, New Haven; Theodore Wynsdau, Belgium, paced by Jimmie Hunter, Newark; Charlie Verkyn, Belgium, paced by Charlie Stein, Boston; Frank Keenan, Boston, paced by Thomas Grimm, Newark; Victor Hopkins, Davenport, paced by Clarence Carman, Jamaica. Won by Zucchetti; Hopkins, second; Pichione, third; Verkyn, fourth; Wynsdau, fifth; Keenan, sixth. Time—43:24 2-5.

AXHOLM VENUS WINS THE CATHEDRAL CUP

J. R. Thompson's Chicago Mare Scores in Closing Session of Syracuse Horse Show.

Special to The New York Times.

SYRACUSE, N. Y., Sept. 3.—After five days of consistent winning with harness horses and ponies, John R. Thompson of Chicago captured the Cathedral Cup in the closing session of the New York State Fair horse show at the Coliseum tonight with Axholm Venus, a striking bay mare, which had come under the ribbons earlier in the week.

The Cathedral Cup was presented by John McE. Bowman of New York. The class called for the best horse or pony in the show, shown in hand. There were five entries, with the minimum fee of $10 to be given to the fund for the Sportsmen's Bay in the Cathedral of St. John the Divine in New York. Similar classes are being staged in all parts of the country.

Besides Mr. Thompson's entry there were entries by Mrs. Stella Kingsbury of Syracuse, Charles V. B. Cushman of Pomfret Centre, Conn., and Miss Martha Lamar Ellis of Washington.

LEAFS AGAIN BEAT ORIOLES.

Twelve Bases on Balls Help League Leaders to Win by 7-2.

TORONTO, Ontario, Sept. 3 (AP).—The Leafs, league leaders, made it two straight over Baltimore by taking today's game, 7 to 2. Henderson and Harwood, for the Orioles, issued twelve bases on balls.

BISONS TROUNCE READING.

Kelly Raps 41st Homer of Season in 15-to-4 Triumph.

BUFFALO, Sept. 3 (AP).—Billy Kelly, slugging Buffalo star, kept pace with Babe Ruth today by smashing his forty-first home-run drive of the season over the left field fence with two on, the Bisons again overwhelming Reading, 15 to 4.

Southern Pitcher for Cubs.

NEW ORLEANS, Sept. 3 (AP).—Lester Rouprich, pitcher for the Jackson team, Cotton States League, has been sold to the Chicago Cubs to report next Spring, it was announced today.

Showing of Dempsey Disappoints—Visitors Disrupt Tunney's Plan for Rest

DEMPSEY LISTLESS IN CHILLY WORKOUT

Makes Unfavorable Impression on 2,000 Who Watch Him—Gymnasium Garb a Handicap.

CUSTOMARY FORM ABSENT

Greb and DeForest Are Critical of Champion's Condition—Persson One of Spectators.

By JAMES P. DAWSON.

Special to The New York Times.

ATLANTIC CITY, N. J., Sept. 3.—Weather which was more suitable to football than to outdoor boxing made this an indifferent day in the training camp of Jack Dempsey. The champion went through eight rounds of work, devoting five sessions to sparring with four camp mates.

A crowd of 2,000, many of them from Philadelphia and New York, watched him, but there was nothing enlightening or impressive about the workout. It appeared, on the contrary, more like a purely mechanical drill.

The brisk wind compelled the champion to perform somewhat of a handicap. He was garbed in the full length green gymnasium suit he wore yesterday and under this he wore woolen underwear. Between rounds or whenever not active, he was wrapped in a heavy bath robe.

Makes Poor Impression.

Though it was plainly due to the weather that Dempsey did not measure up to his accustomed form, he nevertheless left an unfavorable impression regarding his condition with many who made the trip to the dog racing track. Harry Greb, former world's middleweight champion, was particularly critical of Dempsey's condition and his chances of retaining his title when he faces Gene Tunney.

"Tunney has a great chance to win the title," said Greb, after viewing the workout. "Dempsey has not the cinch that many people think he has. He did not look good at all today, but I do not base my opinion alone on today's workout. Dempsey is not showing up to his previous good form. He is missing too much and he is being hit too often by sparring partners who are not particularly brilliant. He impresses me as all dried out.

"Dempsey is in there trying every minute of the time he is working out against his sparring partners. He may pull some of his punches and he may be inclined to take things easy against the whole he is trying and trying hard. Where is the right hand he once boasted and which used to bowl over any sparring partner who got in its way? And his left is inflicting no particular damage in these workouts. He'll have to work hard between now and fight time to get into shape."

DeForest Also Critical.

Jimmy DeForest, veteran trainer of fighters, was a visitor to camp today and he also expressed dissatisfaction with Dempsey's work.

"His condition looks all right, but he is not stepping around as lively as he did in Toledo," said DeForest, who conditioned Dempsey for the fight with Jess Willard. "He's not snappy enough in his work to suit me."

Dempsey did not turn loose against Charlie Anderson, Chicago negro heavyweight, who boxed the second and third rounds. Nevertheless he gave the Chicagoan a fairly lively time, using both hands to Anderson's body. Only once in the two rounds did Dempsey transfer his punches from Anderson's body to his face.

The champion confined his activities against Martin Burke, New Orleans light-heavyweight, Frankie Carpenter, Freeport light-heavyweight, and Frankie Bush, Norwich, Conn., light-heavyweight, who faced the champion for the first time, to one round each.

A round with Burke opened the sparring, after Dempsey had punched the light bag for a round and shadow boxed for another round. Against Burke Dempsey spent his time pulling and tugging, evidently in an effort to get warmed to his task. In one spurt, Dempsey cut Burke's mouth with a left and the blood flowed.

Bush Builds Up Speed.

After the two rounds with Anderson, Dempsey went a round with Carpenter, but this was an indifferent session. Then the champion tackled Bush and got a beneficial drill in speed. Bush is a boxer on the style of Jimmy Brown, Panama negro welterweight, who is on Dempsey's staff, although not as speedy or lively.

He is active and boxes defensively all the time, countering with lefts and rights to the face as he retreats. He hit Dempsey repeatedly with rights this afternoon, but since he was going away with each punch, none of the blows carried any particular power.

Dempsey closed his drill with a savage attack on the stuffed bag and then disappeared amid the cheers of the crowd to the rubbing table, where Trainer Jerry Luvadis massaged him for almost an hour.

Dempsey had his customary swing on the road this morning, doing about five miles.

Harry Persson, Swedish heavyweight who trounced Johnny Risko in his American début, visited the camp today and was introduced to the crowd. The Swedish heavyweight watched intently as Dempsey went through his paces and afterward, through an interpreter, said he was impressed with the size and physical fitness of the champion.

Captain Charles Mabbutt aide de camp of the champion, was placed in complete charge of the training grounds this afternoon and will hereafter supervise things there. This move was made, it was announced, in accordance with Dempsey's desire to eliminate any further sideshows.

LEWIS OUTPOINTS WOLGAST

Woods Knocks Out Malone in Second in West New York Semi-Final.

Mickey Lewis of West New York, 122 pounds, outpointed Bobby Wolgast of Atlantic City in a ten-round bout at West New York last night in the opinion of newspaper men at the ringside, The Associated Press reports.

In the semi-final Georgie Woods of Bayonne scored a two-round knockout over Joe Malone of North Bergen. Woods weighed 140 to 137 for Malone.

Vestri and Cohen Box Tonight.

Johnny Vestri, East New York bantamweight, and Wilbur Cohen of Harlem will clash in the feature bout of six rounds, at the Ridgewood Grove Sporting Club tonight. In the semi-final six, Jack Horner, St. Louis welterweight, will oppose Johnny Knapp of Harlem. Six four-round bouts will complete the card.

Dempsey to Box at Night To Get Used to Glaring Lights

Special to The New York Times.

ATLANTIC CITY, N. J., Sept. 3.—It became known today that Jack Dempsey plans several workouts at night in advance of the Tunney battle to accustom himself to the glare of the lights and prepare him against shadows. Workmen now are engaged in wiring the overhead ring structure. It is expected that by Monday the lights will have been installed. So far as can be learned Dempsey plans to box under the lights on the Saturday and Monday preceding the bout, when afternoon drills will be omitted.

ANDERSON IS VICTOR OVER RYAN ON FOUL

Gets Decision When National Guard Boxer Is Disqualified in Third at Coney.

DE VODI CONQUERS JORDAN

Leads All the Way in Six-Round Semi-Final—O'Dowd and Ebbetts Also Win.

Eddie Anderson, the Wyoming cowboy, was declared the winner in his bout last night with Arnold Ryan, featherweight champion of the National Guard, at the Coney Island Stadium, when the latter struck a foul blow in the third round of their scheduled ten-round bout. The 5,000 fans who gathered to witness a repetition of their stirring battle of five weeks ago at the same arena were disappointed to the extent that they saw only a few rounds of the furious milling which marked their first meeting.

After two minutes and forty-five seconds of fighting in the third round the bout ended. Anderson had a slight edge up to that time, when Ryan sent a right-hand punch to the body which crumpled up the Wyoming lad. It was an unfavorable decision with the fans. Anderson weighed 129½ pounds and Ryan 133¼.

Start With a Rush.

A recurrence of the fierce fighting of their other bout opened at the first bell. Both rushed at each other and landed heavily throughout the round, which was even. Although Ryan was the aggressor again in the second, the Westerner was the leader in the toe-to-toe slugging, and after the bell had rung, Anderson continued fighting until the boxers were separated by the referee.

In the third they fought with neither giving an inch. A few seconds after the round started they engaged in another slugfest in a neutral corner. Then, as they fought toward the centre of the ring, Ryan landed the punch which disqualified him.

Ryan pursued Anderson from start to finish, but in his chase he absorved a good many of Anderson's rights which he was willing to take in order to land one on his own account. Hardly a clinch marked the bout.

Neither was shaken by the terrific fire which filled each of the three rounds. The Wyoming lad's full rights to the jaw did not move the National Guard champion. When hit Ryan only returned to the thick of the fight for more.

Ryan showed himself a more clever boxer than he was five weeks ago. Anderson did not find him such an easy mark to hit, for Ryan protected himself from a good many of the blows which the cowboy directed at him.

Andy DeVodi of Brooklyn showed his mastery over Irish Tommy Jordan, Jersey City welterweight, in all of the six rounds in the semi-final and carried off the decision. Jordan presented an easy target for DeVodi who carried force behind his sharp shooting punches. The Brooklyn boxer tipped the scales at 145 and Jordan 149.

In the second round both boxers pitched through the ropes and fell outside the ring, but were back in a moment. In the fifth, DeVodi sent across the most damaging blow of the entire bout, a right to the jaw. But it failed to stir the rugged New Jersey boxer.

O'Dowd Outpoints Layton.

Eddie O'Dowd, clever Columbus (Ohio) lad, won from Murray Layton of the east side in a six-rounder. Layton's advantages in reach and height were overcome by O'Dowd's accurate hitting. O'Dowd weighed 122 and Layton weighed 121⅛.

Harry Ebbetts, young Long Island welterweight, gained a decision for himself by a fast finish in the final round of his six-round bout with Paul Gulotta of New York. With only a minute to go in the last round Ebbetts opened an attack which had Gulotta hanging on, and the spurt turned the bout, which might otherwise have been even, in his favor. Ebbetts weighed 150 and Gulotta 144½.

Irish Patsy Flynn 155½, sent a right to the jaw of Joey Werner, 150, of the east side, and cut short their scheduled six-round bout in the fourth. No count was made over Werner, who was unable to continue. In the previous rounds Flynn had delivered some heavy punishment to Werner, scoring two other knockdowns.

In the opening four, Eddie Goldberg of St. Louis decisively outpointed Lou Lewis, a brother of Ted (Kid) Lewis, former world's welterweight champion. Goldberg, weighing 131¼, won every round. Lewis scaled at 135½ pounds.

TITLE AWARDED JOHNSTON.

Canadian Champion, Overweight, Forfeits Crown, Then Boxes Draw.

TORONTO, Ont., Sept. 3 (AP).—Jackie Johnston of Toronto was crowned bantamweight champion of Canada when Vic Foley of Vancouver failed to make the class limit of 118 pounds for his championship bout with Johnston tonight. The men then fought a ten-round draw in an exhibition match. Johnston weighed 117¾ pounds, Foley 120.

Courtney Stops Moody in Fifth.

SYRACUSE, N. Y., Sept. 3 (AP).—George Courtney, Oklahoman, defeated Frank Moody, English middleweight, in the fifth round of their ten-round go here tonight, when officials stopped the battle to save Moody.

TUNNEY IS TRAILED BY CROWD ALL DAY

Clamor of Visitors Fails to Disturb Him Though Plan to Rest Is Disrupted.

PLAYS A ROUND OF GOLF

Will Resume Boxing Today and Tomorrow for His First Workout in Six Days.

By RICHARDS VIDMER.

Special to The New York Times.

STROUDSBURG, Pa., Sept. 3.—Fame has its disadvantages and Gene Tunney learned some of them today as he sought in vain for privacy in his mountain retreat at the Glenbrook Country Club. The challenger for the world's heavyweight championship started out with the intention of doing a little light road work and then retiring for rest and relaxation for the rest of the day, but he was forced to change his mind by the clamor of visitors.

From early morning until the last rays of a golden sun had dimmed and dropped behind the Pocono Hills the former marine sergeant who will battle Jack Dempsey for the world's heavyweight title in the spacious Sesquicentennial Stadium on the night of Sept. 23 was besieged by requests for interviews, photographs, autographs and souvenirs.

They followed him over the roads as he went through his only official exercise of the day—a five-mile hike. They swarmed after him as he plodded over the golf course, and when weary from the strain of continual public pursuit he at last attempted to retire to his room with his beloved books, they urged him to come out where they could just look at him. With a shy smile of despair he acquiesced.

Besieged While on Links.

The most notable event of the day was what might be called, for lack of a better word, a golf match, in which Tunney and a quartet of newspaper correspondents took part. The honor, if any, of turning in the lowest score went to the boxer, who seemed absolutely impervious to the admiring gallery which followed him from tee to green, swarming around him, asking questions as he made his shots and snapping pictures of every move.

It was apparent that the crowd which gathers in the Sesquicentennial Stadium is not going to affect the chalenger, even though the throng is expected to be the largest that ever witnessed an athletic event in this country. Tunney wasn't bothered in the least by the attention he received today but on the other hand played better as the gallery grew larger.

When he addressed his ball on the first tee it was only to be expected that he would dub his drive with so many cameras clicking and eyes watching, but instead Gene drove straight down the fairway for 220 yards.

Trouble with his mashie cost him several strokes before he completed the nine holes, however, and he came in with a total of 52. But that was better than any of the newspaper men was able to register.

Will Box Again Today.

The crowd was disappointed when they learned that the challenger was not going to box, but Tunney promised to don the gloves and enter the ring tomorrow and again on Sunday. It will be his first workout in six days, but Louie Fink, his trainer, explained today that the long rest should be of great benefit.

"He worked too hard for so early in the training when he was at Speculator," Fink said. "When we left Bill Osborne's camp upon Lake Pleasant we all agreed that Gene was a little too fine and needed a good long rest. He has had little opportunity to rest, what with reception committees, parades, ceremonies, photographers and visitors, but at least he hasn't been boxing, and that's what we wanted to keep him away from."

Incidentally Louie lost a great source of personal income last night when Pants Lawrence, the Adirondack guide, took him unaware. Pants has striven for weeks to beat Louie playing pool and thought it just bad luck that he lost each time by one or two points. But last night he finally discovered the reason.

Louie was playing a match with the town champion in the Eagle Club when Pants sauntered in and discovered that his former opponent could make the little ivory balls do everything but the Charleston. Pants forthwith canceled all future engagements with Tunney's trainer and demanded a refund.

Two rings have been pitched in the grounds of the Glenbrook Country Club for the challenger's use. One is for shadow boxing and bag punching and includes a rub-down table. The other is a roped-in ring for sparring. Tunney will use both of them tomorrow when he resumes his daily workouts.

ARCHIE WALKER VICTOR.

Gets Decision Over Red Cap Wilson in Long Beach Feature.

Special to The New York Times.

LONG BEACH, L. I., Sept. 3.—Archie Walker, 137 pounds, of Freeport, won the decision in the main bout of six rounds at the Long Beach Stadium here tonight by outpointing Red Cap Wilson, 135, of New York, before 3,000 persons, one of the largest crowds of the season. In the semi-final Mickey McGowan of New York, 119½ pounds, defeated Joe Katkish, 121, of Pittsburgh.

In other six-rounders Joe Lockhardt, 136½, Evansville, Ind., defeated Henry Cicerone, 136¼, New York; Otto Ziendorf, 128, Germany, knocked out Frankie Knapp, 129, Bay Ridge, in the third round, and Tony Lorenzo, 119¼, New York, drew with Scotty McKeon, 117, Scotland.

An opening four-round bout resulted in a victory for Joe Lens of Oceanside over Ralph Zeigler of Harlem.

W. Va. Seeks Triple-Threat Man.

Special to The New York Times.

JACKSON'S MILLS, W. Va., Sept. 3.—Coach Rodgers drilled Glenn of the West Virginia eleven in both morning and afternoon sessions in forward passing, evidently intending to make a triple-threat man out of the Elkins boy.

Mother and Sisters Won't See Tunney; Challenger Bars All Contact With Bout

Special to The New York Times.

STROUDSBURG, Pa., Sept. 3.—Although Gene Tunney's family includes his mother, a brother and three sisters, none of them will be at the ringside when he meets Jack Dempsey. The challenger was amazed at the idea of his mother or sisters seeing him fight when asked today if any of his relatives would journey to Philadelphia.

"Of course they won't be there!" he exclaimed. "I am a professional pugilist, but prize fighting has nothing to do with the ladies in my family. It is a life entirely apart from theirs."

"Did your mother ever see you box?" he was asked.

"Goodness, no! She would die at the idea."

"There's something I want understood before this bout," Tunney added. "Whether I win the championship or not, I won't stand for my mother being bothered by photographers, reporters or any one else. I don't want her connected in any way with the prizefight-nected in any way with the prize-fight-

PERSSON SELECTED FOR DEMPSEY CARD

Swede to Appear in Semi-Final, but Opponent Has Not Yet Been Named.

REFEREE STILL IN DOUBT

1,500 Picked as Ushers After Scramble for Jobs to See Big Battle Free.

PHILADELPHIA, Sept. 3 (AP).—While the sale of tickets for the bout between Jack Dempsey and Gene Tunney goes on, the innumerable details connected with a fight of the magnitude of a world's championship are taking up the time of Tex Rickard, the promoter, and his staff.

Word came from New York, where Rickard spent the day, that Harry Persson, the Swede, will be in the semi-final bout on the preliminary program the night of the big contest, Sept. 23. Persson's opponent has not yet been picked, as Rickard is casting about to obtain the best man he can find to meet the Swedish heavyweight.

The other bouts also have not been decided upon, so far as it was known here.

Members of the Pennsylvania State Athletic Commission, who were at fight headquarters today, had no information to impart as to who would be the referee of the big bout. It is probable the name of this official and those of the two judges will not be made known until close to the day of the bout.

One timekeeper has been named. He is Joe Bannon of New York, and he will act in behalf of Dempsey. Rickard's representative said they would get in touch with Billy Gibson, manager of Tunney, at Stroudsburg, and have him name Gene's watch holder.

It was given out at headquarters that the 1,500 ushers who will handle the expected crowd of 140,000 have been selected. They were carefully picked, it was stated, and will begin rehearsals a week before the fight.

There was quite a scramble for the job as usher, for it gives fight fans a chance to see the big bout without buying a ticket. The ushers will be under command of William Stillman, who has acted in similar capacity in big fights put on in New York by Rickard.

Demand for fight tickets continued brisk, Rickard's main ticket office at 1,420 Chestnut Street reporting cash sales there today amounting to $81,200.

TWO POLO MATCHES LISTED FOR TODAY

Rumson Final and Start of the Sesquicentennial Event on the Day's Program.

By ROBERT F. KELLEY.

Polo resumes today with the final of one tournament and the opening of another. The Hurricanes, conquerors of the Argentines in their first tournament appearance, are meeting Orange County in the final for the Herbert Memorial Cup at the Rumson Country Club, and at the Philadelphia Country Club the Argentines are making their second appearance of the American season in the opening match of the Sesquicentennial tournament.

Their opponents at Philadelphia will be the Meadow Brook-Army team, which lost in the semi-finals at Rumson to Orange County. The Rumson tourney is to close on Monday in a special exhibition match in which Laddie Sanford's Hurricanes are to play a team on which several of the Argentine stars have promised to appear.

The Argentines, if they are successful at Philadelphia today, will not be called on to play again until Thursday and some of them are expected back at the New Jersey resort to play on borrowed mounts.

The line-ups for today's games are:

Herbert Memorial at Rumson.

ORANGE COUNTY.	HURRICANES.
No. 1—Harriman.	No. 1—Sanford.
No. 2—Hitchcock.	No.2—Capt. Roark.
No. 3—Stoddard.	No. 3—Maj. Lockett.
Back—Cowdin.	Back—Strawb'ge, Jr.

Sesquicentennial at Philadelphia.

ARGENTINA.	MEADOW BROOK-ARMY.
No. 1—Nelson.	No. 1—Capt. Gerh'dt.
No. 2—Land.	No. 2—Webb.
No. 3—Lacey.	No. 3—Capt. Rodes.
Back—Andrada.	Back—Milburn.

GOLDBERG LOSES TO CRUZ.

Canada Lee Knocks Out Moskowitz at Golden City Arena.

A crowd of 2,000 persons at the Golden City Arena in Canarsie last night saw George Goldberg of the Beecher's Club lose to Johnny Cruz of the Ascension Parish House. The bout was the feature of the program of amateur bouts and was in the 118-pound class.

In another bout Canada Lee of the Salem Crescent A. C. knocked out Al Moskowitz of the Beecher's Club in the first round.

MT. VERNON GOLFERS

You are invited to play over Sunset Hill Country Club Course and qualify for the Mt. Vernon Tournament, September 25th.

Inquire about 1927 membership plan. A select number of applicants solicited.

Pines Bridge Road, Ossining, N. Y.

MISS RICE REACHES GIRLS' TENNIS FINAL

Beats Miss Taubele and Miss Stoddard in State Tourney at West Side Club.

Miss Virginia Rice reached the final round of the girls' New York State championship tennis tournament at the West Side Tennis Club by winning her two semi-final matches yesterday. In the first match she defeated Miss Norma Taubele, 7—5, 9—7, and in the second Miss Barbara Stoddard, 6—0, 6—3.

In the junior singles Miss Marjorie Morrell eliminated Miss Beatrice Moore, 6—3, 6—1, and Miss Louise McFarland of Pasadena defeated Miss Ann Page of Wayne, Pa., 6—4, 6—2.

The team-work of Miss Morrell and Miss Elinore Holton in the doubles enabled them to defeat Miss Kay Park and Miss Marie Fensterer, 4—6, 6—3, 6—2.

The summaries:

Girls' Singles.

Semi-final Round—Miss Virginia Rice defeated Miss Norma Taubele, 7—5, 9—7; Miss Barbara Stoddard defeated Miss Serber, 6—4, 6—0.

Final Round—Miss Rice defeated Miss Stoddard, 6—0, 6—3.

Junior Singles.

Semi-final Round—Miss Marjorie Morrell defeated Miss Beatrice Moore, 6—3, 6—1; Miss Louise McFarland defeated Miss Ann Page, 6—4, 6—2.

Doubles.

Semi-final Round—Miss Morrell and Miss Elinore Holton defeated Miss Kay Park and Miss Marie Fensterer, 4—6, 6—3, 6—2; Miss McFarland and Miss Rice defeated Miss Page and Miss Dorothy Andrus, 6—3, 6—4.

MRS. SMALL TAKES FINAL.

Wins Jersey Coast Women's Doubles Title With Mrs. Dickerson.

Special to The New York Times.

BAYHEAD, N. J., Sept. 3.—Mrs. G. Small and Mrs. George Dickerson, both of Tarrytown, defeated Mrs. Frank Harper of Trenton and Miss Mildred Willard of Philadelphia in the final of the women's doubles in the annual Jersey Coast championship tourney on the courts of the Bayhead Yacht Club here today, 6—1, 8—6.

One match in the semi-finals of the women's singles was played, Miss Alice Francis of Orange defeating Miss Agnes Bergen of Philadelphia, 6—2, 6—2.

The summaries:

Women's Double, Final—Mrs. Small and Mrs. Dickerson defeated Miss Willard and Mrs. Harper, 6—1, 8—6.

Women's Singles, Semi-Final—Miss Francis defeated Miss Bergen, 6—2, 6—2.

Men's Singles, First Round—Pope won from Van Lennep by default; Evans defeated Titsworth, 6—1, 6—3; Boocock defeated Marsh, 2—6, 9—7, 6—3; J. P. Humphreys defeated E. Devereux, 8—6, 6—3; C. Gray defeated O. F. Humphreys, 6—0, 6—0; Van Ryn defeated Scott, 6—1, 6—0; Cook won from McQueeney by default.

Second Round—Appel defeated Hazzard, 6—1, 6—0; Pope defeated Bridges, 6—2, 10—8; Bent defeated Small, 4—6, 6—4, 6—3; Cook defeated Geer, 6—1, 6—1.

Third Round—Appel defeated Pope, 6—0, 6—0; Stockton defeated Cook, 7—5, 6—2.

RICHARDS REACHES U. S. DOUBLES FINAL

He and Williams Start Poorly but Beat Thalheimer and White After 4 Sets.

MRS. MALLORY IS PUT OUT

Pairs With Tilden, but Bows to Miss Ryan and Borotra in Thrilling and Close Match.

By ALLISON DANZIG.

Special to The New York Times.

BROOKLINE, Mass., Sept. 3.—R. Norris Williams and Vincent Richards will defend their national doubles title against William Tilden and Alfred Chapin tomorrow in the final round of the championship tournament at the Longwood Cricket Club. The champions defeated Lewis N. White and Louis Thalheimer of Texas in the semi-finals today, 6—4, 7—5, 3—6, 6—4. Tilden and Chapin advanced on Thursday.

It will be the first match of the season between these two teams, though not the first time that Tilden has met Richards and Williams in doubles play. The champion will attempt to accomplish with Chapin tomorrow what he was unable to do with Johnston in the first two Davis Cup doubles trials at Forest Hills. If only on the basis of their two victories over Tilden and Johnston, Richards and Williams rule the favorites to win tomorrow.

Not since 1923 has Tilden won the doubls crown. That year he triumphed with Brian Norton. With Richards he also captured the title three times, their first victory being scored in 1918 when Richards was 15 and their third in 1922, when they defeated Gerald Patterson and Pat O'Hara Wood of Australia in the final.

Tilden Stars But Loses.

Tilden's effort to regain the national mixed doubles crown with Mrs. Molla Mallory again ended in failure in the semi-final round. Miss Elizabeth Ryan achieved some measure of balm for her defeat by Mrs. Mallory in the national singles when she and Jean Borotra of France gained a stirring victory over the two champions at 3—6, 6—4, 6—2.

This match was far more exiciting than the semi-final of the men's doubles, and during the third set the applause was almost continuous as Borotra performed prodigious feats at the net. The Basque was unable to find himself early in the match, and his errors and weak service made the situation almost hopeless for his side. Tilden was dominating the play at the net with annihilating strokes, traversing the entire length of the barrier at times to cut off the returns directed to Mrs. Mallory.

The New York woman held up her part in brilliant manner, seldom making an error and scoring on cleverly placed passing shots past Miss Ryan; but once Borotra found himself the tide turned.

Tilden's efforts to smother everything at the net were repeatedly checkmated as Borotra outguessed him with cross-court and line drives, and in the final set the champion was rivaling a circus clown in his acrobatic gyrations.

Miss Ryan gaind her share of the plaudits with her able work at the net, and with Borotra going at his best they dominated the play in the closing stages.

Mrs. Wightman a Victor.

Mrs. Hazel Hotchkiss Wightman and René Lacoste gained the other final bracket in the mixed doubles by defeating Miss Penelope Anderson and Henri Cochet, 6—8, 6—2, 6—1.

Richards and Williams were not nearly so keen today as they were in defeating Cochet and Brugnon on Wednesday. It was a cold day, with a strong wind blowing, and it required some time for them to warm to their work. Williams, particularly, was found wanting, as he erred grievously on the easy shots.

In spite of the fact that the champions were not at their best, the feat of White and Thalheimer in taking a set from them and pressing so closely in the three that they didn't win adds one more to the many feathers in their sombreros. Incidentally, the Texans have won six out of nine tournaments in which they have played, and the only teams that have beaten them are Johnston and Chandler, Richards and Williams, and Neer and Davies.

Thalheimer did himself proud today. He made more errors than did any of the three others, but he also scored the second most earned points. The young Texan was an uncompromising hitter. He understood only too well that safety tactics would never make any impression against so flamboyant a team as Richards and Williams and he played every shot to win the point forthwith.

Is Best at the Net.

It was at the net that Thalheimer did his most valiant work, and in the third set he actually put Richards and Williams to rout in mad sessions of volleying. It is not often that any one can withstand Richards's thrusts at close quarters.

Almost as vivid as Thalheimer's volleying was White's overhead smashing. The tall, spare Texan used his racquet as a cleaver on every lob sent in his direction, and in the entire match hardly missed three. Not only in their stroking, but in their team work as well, were the Texans impressive. The way in which they worked their way forward shoulder to shoulder to gain the attacking position, and rushed in for a killing shot when they had the enemy on the run, kept Richards and Williams busy to hold them in check.

Richards was the most consistent player on the court. He made the most earned points and the fewest errors, and his volleying, except in the early stages, was a treat to watch. For service, the Texans had the advantage, each of them scoring five service aces to a total of five for their opponents. Their formation against Williams's cross-court return of service proved uniformly successful and prevented the Philadelphian from scoring more earned points than he would have otherwise.

The point score and stroke analysis of the match between Williams and Richards and White and Thalheimer follow:

First Set.

POINT SCORE.

Williams and Richards— G. Pts.
4 4 1 4 2 4 5 4 0 5—6 33
White and Thalheimer—
2 1 4 6 4 0 3 1 4 3—4 28

STROKE ANALYSIS.

	N.	O.	P.	S.A.	D.F.
Williams	4	7	7	1	3
Richards	3	2	4	0	0
White	6	3	4	1	1
Thalheimer	8	3	2	2	0

Second Set.

POINT SCORE.

Williams and Richards— G. Pts.
0 4 1 4 2 4 1 4 1 4 4 4—7 33
White and Thalheimer—
4 1 4 1 4 2 4 1 4 0 1 1—5 27

STROKE ANALYSIS.

	N.	O.	P.	S.A.	D.F.
Williams	7	4	4	0	0
Richards	4	6	3	2	0
White	4	5	2	2	0
Thalheimer	6	8	1	1	1

Third Set.

POINT SCORE.

Williams and Richards— G. Pts.
2 4 0 5 1 2 1 4 1—3 20
White and Thalheimer—
4 0 4 3 4 4 4 1 4—6 28

STROKE ANALYSIS.

	N.	O.	P.	S.A.	D.F.
Williams	8	3	1	0	0
Richards	6	1	1	0	0
White	4	5	3	2	0
Thalheimer	4	5	4	1	0

Fourth Set.

POINT SCORE.

Williams and Richards— G. Pts.
4 4 0 4 4 0 5 4 1 4—6 30
White and Thalheimer—
0 1 4 0 1 4 3 6 4 2—4 25

STROKE ANALYSIS.

	N.	O.	P.	S.A.	D.F.
Williams	5	2	6	2	0
Richards	4	1	2	0	0
White	3	1	4	0	1
Thalheimer	9	6	8	1	0

Recapitulation.

	N.	O.	P.	S.A.	D.F.
Williams	24	16	18	3	3
Richards	17	10	10	2	0
White	17	14	13	5	2
Thalheimer	27	22	15	5	1

	E.	E.P.	T.P.	G.	Sets.
Williams and Richards—	70	33	116	22	3
White and Thalheimer—	83	38	108	19	1

Umpire—Edward C. Conlin. Time of match—1:05.

The summaries:

National Doubles.

Semi-Final Round—R. Norris Williams and Vincent Richards defeated Lewis N. White and Louis Thalheimer, 6—4, 7—5, 3—6, 6—4.

National Mixed Doubles.

Third Round—Miss Penelope Anderson and Henri Cochet defeated Mr. and Mrs. A. H. Chapin Jr., 2—6, 6—4, 6—4.

Semi-Final Round—Miss Elizabeth Ryan and Jean Borotra defeated Mrs. Molla Mallory and William Tilden, 3—6, 6—4, 6—2; Mrs. Hazel Hotchkiss Wightman and Rene Lacoste defeated Miss Anderson and Cochet, 6—8, 6—2, 6—1.

Father and Son Doubles.

Semi-Final Round—Donald M. Hill and Malcolm T. Hill defeated C. H. Shaw and son, 6—3, 8—6.

Women's Invitation Doubles.

Third Round—Mrs. Hazel Wightman and Miss Elizabeth Ryan defeated Miss Sarah and Miss Mianne Palfrey, 6—1, 6—4; Miss Martha Bayard and Miss Penelope Anderson defeated Miss Haydock and Miss Homans, 6—3, 6—1; Mrs. Molla Mallory and Mrs. B. E. Cole defeated Miss Eleonora Sears and Miss Edith Sigourney, 6—2, 7—5; Mrs. Charlotte Chapin and Miss J. Dallas Corbiere defeated Miss Isabella Mumford and Mrs. William Sheddon, 6—2, 3—6, 6—4.

Semi-Final Round—Mrs. Wightman and Miss Ryan defeated Miss Bayard and Miss Anderson, 6—1, 12—10.

Alekhine's Backers Put Up $10,000 for Capablanca Match

BUENOS AIRES, Sept. 3 (AP).—Alexander Alekhine, the Russian chess master, has sent a cablegram to José R. Capablanca of Cuba, the world's champion, challenging him to a match for the title to be played in Buenos Aires next year. The Argentine Chess Club, under the auspices of which the challenge was sent, has deposited $500 to guarantee Alekhine's defi. The club will offer a purse of $10,000 and pay all expenses of the participants in the match.

OAKEY BEATS COOLIDGE.

Wins Feature at Long Branch—Young Roxey Victor.

Special to The New York Times.

LONG BRANCH, N. J., Sept. 3.—Johnny Oakey of Trenton won the decision of newspaper men over Ted Coolidge in the main bout at the Ocean View A. A. here tonight. A crowd of 1,500 persons saw Oakey force the fighting through most of the rounds. He weighed 155 pounds and his opponent 161. In the semi-final Young Roxey, 117, of Newark won a close decision, in the judgment of newspaper men, from Murray Fuchs, 121, of New York. This was an eight-round bout.

In preliminary six-round bouts Bobby McNeil, 135, Long Branch, knocked out Willie Bevo, 134, Trenton, in the sixth round; Oscar Bass, 128, Long Branch, knocked out Young Thomas, 130, in the third round, and M. Desandes, 110, Newark, drew with Paul Smithers, 118, Orange. Danny Sullivan refereed.

Other News of Sports On Next Two Pages

The RIALTO
$3.50 and $5.00
Truly Warner
Headquarters For Hats
HR

Staging New Fall Styles

"As You Like It"
Act II Scene VII

Three hundred and thirty-one years ago Shakespeare said "All the world's a stage, and all the men and women merely players".

Today I'm going to make a stage of every window in every city in U. S. A. where I have a store.

I'm going to stage the styles worn by all the principal "players" in all the important cities over here and over there.

The most popular style for early Fall will be the hat worn by the man looking at this paragraph. It's a soft felt hat with a raw edge, snap-down brim and a luxurious, wide silk herringbone band.

If you will walk "backstage" we will show you everything from the snappy, snap-down brim with the new telescope crown, in the new Terrapin color,—to the conservative Silver Grey Alpine with the bound silk edge.

I've got the Style... *"As you like it".*
I've got the Quality... *"As you like it".*
I've got the Color... *"As you like it".*
I've got the Price... *"As you like it".*
And you don't have to pay anything additional for Service *"As you like it".*

Truly Warner

Opening two new stores today—1107 Broadway (opposite Madison Sq.)—513 E. Tremont Ave. (near 3rd Ave.)

NEW YORK CITY
24 East 42nd Street
262 Broadway
639 Broadway
811 Broadway
1171 Broadway
1316 Broadway
1383 Broadway
1819 Broadway
6 Wall Street
38 Park Row
78 Nassau Street

BROOKLYN
391 Fulton Street
722 Broadway

NEWARK, N. J.
823 Broad Street

Edith Cavell, Heavily Played Choice, Is Beaten by Banco Suivi at Belmont Park

BANCO SUIVI VICTOR OVER EDITH CAVELL

Man O' War Filly Is Beaten by 2 Lengths—Gets Second in Duel With Festival.

TIP TOP WINS THE MINEOLA

Royal Play Takes Salvator Purse—Double On and Jockey Robbins Go Down, but Escape Injury.

By HENRY R. ILSLEY.

W. M. Jeffords's Champion Filly Stakes candidate, Edith Cavell, could not give weight and a trimming to the B. B. Stable's Banco Suivi in the Bay Shore Handicap, a mile dash confined to the three-year-olds, at Belmont Park yesterday afternoon. She was asked to carry 126 pounds and concede fourteen pounds to Banco Suivi and eighteen to the Log Cabin Stable's Festival. Despite the big handicap the public poured in its money at 2 to 7, each of the other two being offered at 6 to 1.

There was a poor start, Coltiletti beating the barrier a couple of lengths with the filly, notwithstanding which she could not hold the pace set by Banco Suivi, recently claimed from Colonel Bradley, when the colt challenged. He won with ease by two lengths, while Festival was only a head behind Edith Cavell.

The largest crowd of the meeting turned out to enjoy a perfect Autumn day and to witness the thirteenth running of the Mineola Claiming Stakes and the Cedarhurst and Bay Shore handicaps. Visitors to the course, mindful of the mud of the previous afternoon, were certainly surprised to find a good-racing surface that improved by the minute, although it was rather deep and holding underneath, especially on the straightaway.

But if the environment was of pleasing aspect and the sport fairly interesting, the results to those who support their beliefs in the form of horseflesh were disastrous. Two favorites only flashed first under the wire and the odds against them were 13 to 20 and 11 to 20, respectively. Two others at odds-on ran second. But Jockeys Steinhardt and the midget apprentice Arnold were satisfied with their afternoon's work. The former brought home three winners and the latter two. Earl Sande piloted the other.

Tip Top Causes Upset.

The Mineola Stakes, for the juveniles, was over the six furlongs of the Widener course, and six went. It proved an easy victory for the Greentree Stable's Dominant filly Tip Top, a 6-to-1 shot. Arnold was up, got her away well and held her with the leaders from the start. A furlong and a half from the finish she drew out into the lead and was not extended at the end. Jefferson Livingston's Tipstaff and W. J. Salmon's Ennui divided the rest of the money in that order. They were the heavily played favorites.

In the Salvator Purse there was a sensational spill and that neither of the victims, rider or horse, was injured seriously seemed to the crowds little short of miraculous. It was W. Kennedy's On Watch filly Double On that came down in the press of maiden two-year-olds that scrambled away from the barrier in the Salvator Purse, a dash down the Widener course of five and a half furlongs.

Sixteen juveniles paraded for the event, which was fifth on the afternoon card. Five of them had never been in a race before and many of them had carried colors only once or twice. Thus they were a green lot and in so big a field almost anything is apt to happen. Ernest Robbins was up on the Kennedy miss, which had drawn No. 12 post position.

When the webbing was sprung the youngsters were well spread out across the wide course. There was naturally crowding and swerving. "Chicago" O'Brien's Chicle colt Inspector C. jumped straight across the course to the inside rail, dug his forefeet into the loam and stopped stock still. Nor would he budge till the race was half over.

Meantime the wings of the field closed together like the claws of a giant mottled lobster. Double On was caught in the middle and squeezed back. Robbins sensed the impending danger and tried to take up. But the filly was in full stride and before he could get her in hand she ran up on the heels of John E. Madden's filly Phantom Fairy.

Roll Over and Over.

Down in the dust-topped mud rolled the filly and her jockey, over and over. The former scrambled to her feet bewildered and then started to run after her rivals, but a stable boy slipped under the rail and caught her. There was a rush to the jockey's assistance and he was lifted into the track bus. The whole thing happened so quickly that half the spectators did not witness the accident. In the jockey house Dr. Voorhees poked the boy all over and could find nothing more than a bruised left hip.

A 12-to-1 shot won the Cedarhurst Handicap, C. V. B. Cushman's Botanic being just ripe for a killing. Not a few figured that he had a good chance on his last two races at Saratoga and got aboard.

Arnold got the English-bred three-year-old away nicely and he raced down Mrs. K. E. Hitt's filly What'll I Do in the early stages of the six-furlong dash over the straightaway, going on to win easily at the end. The filly had early speed, but she was giving nineteen pounds to the colt and it stopped her.

The Firenze Purse at a mile was a two-horse contest, but it was more of a horse race than any of the others. The B. B. Stable's Martha Martin, at 13 to 20, and R. C. Winmill's Ragweed at 13 to 10, fought a ding-dong battle, matching stride for stride, and the filly finally triumphed, but only by the margin of her head.

SEA GIRT SHOOT TODAY.

200 Riflemen in Tourney Which Will Continue Until Sept. 15.

Special to The New York Times.

SEA GIRT, N. J., Sept. 3.—Two hundred expert riflemen from New York, New Jersey and other Eastern States, the National Guard, United States Army, Navy and Marine Corps arrived here today for the thirty-third annual Sea Girt rifle tournament of the Association of American Riflemen and the New Jersey State Rifle Association.

The tournament, which opens tomorrow on the State ranges here, will continue until Sept. 15. It will include besides the matches of the New Jersey Rifle Association, those of the National Rifle Association and the Sesquicentennial matches.

Entries, Weights, Probable Odds For Stakes at Belmont Today

Entries, weights, jockeys and probable odds for the Lawrence Realization Stakes for three-year-olds at a mile and five-eighths and for the Champagne Stakes for two-year-olds at seven furlongs, to be run at Belmont Park this afternoon, follow:

Lawrence Realization.

Horse.	Wt.	Jockey.	Prob. Odds.
Mars	126	Coltiletto	6 to 1
Nurmi	126	Ellis	30 to 1
Espino	126	L. Fator	5 to 1
Chance Play	122	Sande	4 to 1
Crusader	126	Maiben	Even

Champagne Stakes.

Horse.	Wt.	Jockey.	Prob. Odds.
Found One	112	Turner	5 to 1
*Tipster	107	Maiben	2 to 1
Helga Marie	104	Fields	30 to 1
Bois de Rose	112	L. Fator	20 to 1
*Valorous	112	McAtee	2 to 1
Adios	112	Ellis	2 to 1
Laddie	112	Sande	5 to 2

*H. P. Whitney entry.

3 LONG SHOTS WIN AT RACELAND TRACK

Wayne Jr. Pays $63, Carlos Enrique $52 and Fickle $21 Over Heavy Track.

ASHLAND, Ky., Sept. 3.—Mudders, most of them long shots, featured a remarkable card for speculators at the Raceland tract today. Wayne Jr. paid $63.40 for a $2 ticket in winning the fourth race, Carlos Enrique $52.40 in the second and Fickle $21.60 in the first.

It was in the final strides that Wayne Jr. got up to beat the favorite, Louisville and Nashville, by a neck, with Spate third. Collins rode a strong race on the winner, fairly lifting his mount first across the finish line.

Carlos Enrique outfooted his field all the way, beating the favorite, Caligula, by a length. Fickle put up a rousing finish to gain the decision from Queen Bessie by a length.

The summaries:

FIRST RACE—Purse $800; claiming; maiden two-year-olds; five and one-half furlongs.
Fickle, 104..(Hainsworth) 21.60 11.00 5.20
Queen Bessie, 112..(Martin) ... 13.80 8.20
O Girl, 109.....(Crump) 4.80
Time—1:12 4-5. Bunthorne, Mose Shapoff, Aurous, Augusta Dearborn, Honeykins, Hazel McNamara, Sweet Recollection and Bonny also ran.

SECOND RACE—Purse $800; claiming; three-year-olds and upward; six furlongs.
C. Enrique, 103.(Clel'nd) 52.40 26.20 12.20
Caligula, 108......(Mozer) ... 4.20 3.60
Matinee Idol, 108..(West) 11.60
Time—1:18 4-5. Boys Believe Me, Barluna, Bitsy Bee, El Astro, War Franc, Golden Maiden and Mamola also ran.

THIRD RACE—Purse $800; claiming; three-year-olds and upward; five and one-half furlongs.
Ritter, 93......(Benham) 6.20 4.60 4.40
Traproe, 100......(West) ... 17.00 11.60
Downtown, 107....(Berry) 8.00
Time—1:10. Martha Roos, Brandeis, Rocket, Jane C., My Eva and Dusty Mary also ran.

FOURTH RACE—Purse $800; claiming; three-year-olds and upward; six furlongs.
Wayne Jr., 102.(G. Collins) 63.40 29.40 9.40
Louis. & Nash., 101.(Dale) ... 4.40 3.20
Spats, 106.........(Groos) 3.40
Time—1:17 1-5. Harry B., Lavinia, Duicy Lou, Collie Tokelon, P. Bush, Brown Betty, Papoose and Miss Nancy also ran.

FIFTH RACE—Purse $800; claiming; four-year-olds and upward; seven furlongs.
Shindy, 110......(Clements) 18.80 9.60 6.20
Lawless, 102......(Benham) ... 8.80 5.00
Chesterbrook, 107.....(Dale) 4.40
Time—1:30 3-5. Six Pence, Fiery Flight, Sarah Day, Little Jimmie and Lady in Gold also ran.

SIXTH RACE—Purse $800; claiming; three-year-olds and upward; six furlongs.
Stroller, 113......(Harrell) 17.40 7.60 4.20
Promis'g Tom, 107.(Maguire) ... 8.40 3.60
New Moon, 108......(Smith) 2.80
Time—1:19 2-5. Stay On, Casus Belli, Queen Bess, Levulose and Proceeds also ran.

SEVENTH RACE—Purse $800; claiming; three-year-olds and upward; one mile and an eighth.
Norseman, 96......(Benham) 8.20 4.40 3.60
Longport, 96......(Muzoue) ... 4.40 3.00
Impossible, 103..(G. Collins) 4.60
Time—2:02 3-5. Dixiway and Irish Pat also ran.
Weather cloudy; track heavy.

KEARNS SUIT SHIFTED.

Justice Churchill Grants Transfer to the Federal Court.

Supreme Court Justice Churchill granted yesterday an application on behalf of Jack Dempsey to transfer from the Supreme Court to the Federal Court the suit brought against him by Jack Kearns to recover $333,333 for breach of contract. The application was based on the law pemitting the transfer of a case in which the parties are residents of different States. Kearns described himself in the case as a resident of New York, while Dempsey lives in Los Angeles.

The application was not opposed by George M. Curtis Jr., counsel for Kearns, who said that he expected to prove the claim of his client in any court in which it may be heard. He also asserted that the removal of the action would not affect the attachments already obtained against Dempsey's bank account and automobile.

Raceland Entries.

By The Associated Press.

FIRST RACE—Purse $800; claiming; two-year-olds; five furlongs.
*Am I Early 102
Betty Elvira 107
Silver Wings 107
Fast Black 110
*Miss Rochester...102
Tee Hee 107
*Lou Mack 102
*Rixey 102
Sweet Heart Time.107
Miss Fountain 107
Undertow 110

SECOND RACE—Purse $800; claiming; maiden three-year-olds and upward; seven furlongs.
Dial 102
*Marvin 95
*William Diggins .100
*Mississippi 95
Lucky Donna 105

THIRD RACE—Purse $800; claiming; three-year-olds and upward; six furlongs.
*Doug H. Johnston105
Uncle Hugh 110
*Kilauea 105
Hialeah 105
Ethel K...........102
Blennerhassett ...110
*Armedee 105
War Franc 105
Sandy H. 110
*Carlos Enrique..105
*Betty Brown 102
Ballroom Belle ...102
Ruby 107
*Nivlag 105
Phil McCann 110
Henry Fox 105
*Basilette 97
*Polycarp 105

FOURTH RACE—Purse $800; claiming; four-year-olds and upward; six furlongs.
*Briarhill 104
Stroller 109
Pearl Boots.......106
*Miss Mischief 101
Waponoca 109
Billy Klair 109
*Losman 104
*Chili Con Carne. 98
*New Moon 104

FIFTH RACE—Purse $800; claiming; three-year-olds and upward; one mile and a sixteenth.
*Grass Maid 97
Dandybrush 108
*Welcome 109
*Alleghan 103
*Tall Grass 103

SIXTH RACE—Purse $800; claiming; three-year-olds and upward; seven furlongs.
*Dukedom 102
*Fehrah 102
*Proceeds 105
*Seth's Premium.. 94
*Lavinia 99
Russell Cave 110
*Chick Bell 105
*Paul Weidel II.. 97
*Prudy 99
El Astro 107
Normal 107
Ruddy 107

SEVENTH RACE—Purse $800; three-year-olds; one mile and seventy yards.
Selective 107
Three Sixty 110
Jeb 110
Music Shop 107
Czarist 107
My Eva 107
*Apprentice allowance claimed.
Weather cloudy; track heavy.

BELMONT PARK CHART

By The Associated Press.

Belmont Park, Friday, Sept. 3. Weather clear; track good.

1245 FIRST RACE—The Firenze; fillies and mares; three-year-olds; purse $1,200; allowances; one mile. Start good; won driving. Winner, b. f., 4, by Sir Martin—Martha Lee. Trainer, J. Byer. Time—0:23⅘, 0:47⅗, 1:13⅘, 1:39⅘.

Ind.	Starters.	Wt.	P.P.	St.	¼	½	¾	Str.	Fin.	Jockeys.	St.	Pl.	Sh.
(1184)	Martha Martin	120	2	2	2	2	2	2	1^{hd}	Steinhart	13-20	Out	Out
1048^{2}	Ragweed	115	1	1	1^{hd}	1½	1^{1}	1½	2	Catrone	13-10	Out	Out

Scratched—Corvette, Gamble and Laveen.
Martha Martin was hard ridden to win. Ragweed forced the pace and held on gamely.
Owners—1, B. B. Stable; 2, R. C. Winmill.

1246 SECOND RACE—The Cedarhurst Handicap; all ages; $1,200 added; six furlongs. Widener course. Start good; won easily; place same. Winner, b. c., 3, by Braxted—Auctioneering. Trainer, W. J. Norton. Time—1:11⅘.

Ind.	Starters.	Wt.	P.P.	St.	¼	½	¾	Str.	Fin.	Jockeys.	St.	Pl.	Sh.
1203^{2}	Botanic	95	4	1	1½	1^{hd}	1^{3}	1^{2}	1^{4}	Arnold	12-1	3-1	6-5
(1211)	What'll I Do	114	6	4	2^{1}	2^{2}	2^{4}	2^{3}	2^{2}	Maiben	3-5	1-4	Out
1212	Mayne	108	2	6	5^{1}	5^{2}	3^{1}	3^{3}	3^{3}	Harvey	15-1	4-1	8-5
1157	aBasquaise	112	3	3	3^{1}	3^{1}	4^{3}	4^{2}	4^{4}	Fator	4-1	4-5	1-3
866^{2}	aSarapion	112	1	2	6	6	6	6	5^{hd}	Catrone	4-1	4-5	1-3
1191^{3}	Litttle Asbestos	116	5	5	4½	4^{1}	5½	5½	6	Kelsay	9-2	7-5	3-5

a Rancocas Stable entry.
Scratched—Millwick, Forecaster and Pheasant.
Botanic, away well, raced What'll I Do into defeat and drew away to win in a gallop. What'll I Do had pleny of speed, but weakened in the last furlong. Mayne was running strongly at the end. Basquaise tired chasing the pace. Little Asbestos lacked early speed. Sarapion should improve over this race.
Owners—1, C. V. Cushman; 2, K. E. Hitt; 3, Flamingo Farm; 4, Rancocas Stable; 5, Rancocas Stable; 6, G. A. Cochran.

1247 THIRD RACE—The Mineola Claiming Stakes; two-year-olds; $1,200 added; six furlongs, Widener course. Start good; won easily; place same. Winner, b. f., 2, by Dominant—Aloft. Trainer, C. Phillips. Time—1:12⅘.

Ind.	Starters.	Wt.	P.P.	St.	¼	½	Str.	Fin.	Jockeys.	St.	Pl.	Sh
1193^{2}	Tip Top	102	5	5	1^{hd}	1½	1^{1}½	1^{2}	Arnold	6-1	2-1	1-1
1214	Tipstaff	114	3	4	2½	2^{1}	2^{3}	2^{5}	Fields	13-5	1-1	1-2
(1193)	Ennui	107	4	1	5^{1}	5^{4}	3^{1}	3^{4}	Maiben	13-5	4-5	2-5
1153	Athel	112	6	6	6	4¼	4^{5}	4^{5}	Turner	7-2	6-5	3-5
(1238)	Jack of Clubs	109	1	3	3½	3½	5^{2}	5^{4}	Robbins	6-1	5-2	6-5
923^{3}	Avisack II	107	2	2	4^{1}	6	6	6	Fator	8-1	3-1	8-5

Tip Top, running in best form, rushed into the lead early, set a fast pace and easily drew away at the end. Tipstaff was hard ridden all the way and closed ground. Ennui was outrun to the final furlong, where he came with a rush. Jack of Clubs had no excuse. He quit badly.
Owners—1, Greentree Stable; 2, J. Livingston; 3, W. J. Salmon; 4, C. L. Carroll; 5, M. J. Beauchamp; 6, M. Lescalzo.

1248 FOURTH RACE—The Bay Shore Handicap; three-year-olds; $1,500 added; one mile. Start poor; won easily; place driving. Winner, b. c., 3, by Torloisk—Moorland Melody. Trainer, J. Byer. Time—0:23⅘, 0:47⅘, 1:13⅘, 1:39⅘.

Ind.	Starters.	Wt.	P.P.	St.	¼	½	¾	Str.	Fin.	Jockeys.	St.	Pl.	Sh.
1231	Banco Suivi	112	2	2	1^{hd}	1^{hd}	1^{1}½	1½	1^{2}	Steinhart	6-1	7-10	Out
1127	Edith Cavell	126	3	1	2^{5}	2^{5}	2½	2^{hd}	2^{hd}	Coltiletti	2-7	Out	Out
1231	Festival	108	1	3	3	3	3	3	3	Maiben	6-1	7-10	Out

Banco Suivi, going in improved form, raced Edith Cavell into submission and then drew away to win nicely in hand. Edith Cavell dropped back at the far turn and failed to respond to urging. Festival ran a good race.
Owners—1, B. B. Stable; 2, W. M. Jeffords; 3, Log Cabin Stud.

1249 FIFTH RACE—The Salvator; maiden two-year-olds; purse $1,000; special weights; five and one-half furlongs, Widener course. Start poor; won easily; place driving. Winner, ch. c., 2, by Fair Play—Royal Tracing. Trainer, G. H. Keene. Time—1:07.

Ind.	Starters.	Wt.	P.P.	St.	¼	½	Str.	Fin.	Jockeys.	St.	Pl.	Sh.
1208^{2}	aRoyal Play	113	13	4	4^{1}	4^{1}	1^{2}	1^{4}	Sande	11-20	Out	Out
—	aCaroler	115	9	6	3½	2½	2¼	2½	Harvey	11-20	Out	Out
1098	Phantom Fairy	112	10	2	1^{hd}	1½	3^{hd}	3^{1}½	McAuliffe	4-1	8-5	4-5
1226	Point Breeze	115	3	3	5^{1}	5^{2}	5^{1}	4^{hd}	Coltiletti	20-1	7-1	3-1
1208	Candy Hog	115	2	1	2½	3½	4^{hd}	5^{3}	Carter	20-1	8-1	4-1
1229	Adjutant	115	15	10	8^{1}	8^{1}	7½	6^{hd}	Catrone	15-1	6-1	3-1
1098	Rayol Charge	115	1	8	6^{1}	6^{1}	6½	7^{1}	Thurber	15-1	6-1	3-1
1027^{2}	King David	115	6	9	11^{2}	10^{1}	8^{2}	8^{3}	E. Kummer	20-1	8-1	4-1
1229	Captain Kidd	115	4	12	10^{1}	13^{1}	9^{1}	9^{1}	Richards	50-1	20-1	10-1
1095	Moboz	115	16	7	7½	7^{1}	10^{2}	10^{2}	J. Wilson	100-1	40-1	20-1
1217	Roi des Mont	115	7	5	9½	9½	11^{2}	11^{1}	Fairbrother	20-1	7-1	3-1
1171	bWar Flame	115	14	14	12^{2}	12^{1}	12^{3}	12½	Hebert	30-1	10-1	5-1
1190	bClean Play	115	11	13	13^{1}	11^{2}	13^{1}	13^{3}	Fields	30-1	10-1	5-1
—	Fair Man	115	5	15	14	14	14	14	Gonzales	50-1	20-1	10-1
831	Double On	112	12	11	*				Robbins	100-1	40-1	20-1
1141	Inspector C.	115	8	†					Ellis	20-1	7-1	3-1

*Fell. †Left at post.
a J. E. Widener enetry. b W. Travers entry.
Scratched—Bristol, Candy Pan, Oley, Miss Bowman, Wandering Minstrel, Birley Mc., Gold Coin and Herodian.
Royal Play drew away easily in the last furlong and won under double wraps. Caroler ran a good race. He was always close to the pace. Phantom Fairy was well up all the way. Point Breeze was well up in the early part.
Owners—1, J. E. Widener; 2, J. E. Widener; 3, J. E. Madden; 4, W. M. Jeffords; 5, H. T. Archibald; 6, Rancocas Stable; 7, M. Field; 8, D. Lederer; 9, Oak Ridge Stable; 10, J. Stern; 11, Carlton Stable; 12, W. H. Travers; 13, W. H. Travers; 14, J. P. Loftus; 15, W. Kennedy; 16, T. W. O'Brien.

1250 SIXTH RACE—The Westhampton; three-year-olds and upward; purse $1,000; claiming; one mile. Start good; won easily; place same. Winner, b. g., 4, by Delhi—Gracenote. Trainer, J. Byer. Time—0:23⅘, 0:48, 1:13, 1:39⅘.

Ind.	Starters.	Wt.	P.P.	St.	¼	½	¾	Str.	Fin.	Jockeys.	St.	Pl.	Sh.
1227	Delhi Boy	117	6	2	2^{1}½	2^{3}	2^{2}	1^{1}½	1^{4}	Steinhart	7-1	5-2	6-5
1227^{3}	Peddler	108	4	3	5½	4^{3}	3^{hd}	3^{5}	2^{1}	Fletcher	16-5	6-5	3-5
(1227)	Calumet	114	3	1	1^{1}	1^{1}½	1^{1}½	2^{3}	3^{5}	Ellis	8-1	1-1	1-2
1227	Fraternity II	104	5	5	4^{hd}	3½	4^{5}	4^{1}	4^{1}	Fewell	16-5	7-5	7-10
1227	Blue Hill	108	7	7	7	7	6^{10}	5^{2}	5^{4}	Jones	15-1	5-1	5-2
1221	Red Wingfield	109	2	6	6^{3}	6^{3}	5^{1}	6^{10}	6^{15}	Fields	16-5	6-5	3-5
1203	Swept	104½	1	4	3^{3}	5^{hd}	7	7	7	Reilly	60-1	20-1	10-1

Scratched—Duke of Judea, Sandrock, Rejuvenation and Tomahawk IV.
Delhi Boy followed the pace to the stretch, where he took the lead, and won easily. Peddler came with a rush and was an easy second. Calumet had speed for six furlongs, but then quit. He ran very poorly. Fraternity II had no excuse.
Owners—1, Mrs. J. Byers; 2, A. C. Bostwick; 3, C. V. Cushman; 4, J. F. Richardson; 5, C. Ferraro; 6, Mrs. A. Swenke; 7, Mrs. D. Buchanan.

Belmont Park Entries.

FIRST RACE—Claiming; two-year-olds; Widener course, five and one-half furlongs.
Index. Wt.
1027 Harbor 109
1238³Chaff 106
1238 Faddy 109
1193 Nev. Again..106
— *Hawk God..111
— Dramatist ..109
1162 Medius 118
1238 New High ..109
— Candy Lee..109
Index. Wt.
(1063)Crimdus 124
(869)*Whiskey R.115
1215 Is Zat So...109
1009 Police. Day.118
1239 Honey 106
— Trapstock ..109
— Giant 109
874 *Rex Roma.104

SECOND RACE—The Bowling Brook Steeplechase Handicap; three-year-olds and upward; about two miles.
Index. Wt.
591 Volunteer ..130
— *Maureen B.140
1204 *Handsome .131
— *Halberdier..140
Index. Wt.
1228 Llangeria ..136
1222 Barleycorn .140
1228³Brantome ..145
1149 Uhol 132

THIRD RACE—The Champagne; $3,500 added; two-year-olds; Widener course, seven furlongs.
Index. Wt.
1229²Found One..112
1236 Tipster 107
1232 H. Marie....104
1223 Bois de R..112
Index. Wt.
1202 Valorous ...112
(1229)Adios 112
1206²Laddie 112

FOURTH RACE—The Southampton Handicap; all ages; Widener course, seven furlongs.
Index. Wt.
(1198)Post Time..100
1243 Storm King.105
(1054)Nedana 123
— Big Blaze ..126
566 Lounger 100
Index. Wt.
1231 Nida 98
1231²Catalan 110
1168²Cartoonist ...114
1235²Copiapo 100

FIFTH RACE—The Lawrence Realization; three-year-olds; one mile and five furlongs.
Index. Wt.
(1218)Mars 126
1225 Nurmi 126
(1225)Espino 126
Index. Wt.
933²Chance Play.122
(1200)Crusader ...126

SIXTH RACE—Claiming; three-year-olds and upward; one mile and a sixteenth.
Index. Wt.
931 Sand Rock..117
1197 *Mantonian..101
1203 Foreman ...106
1224²Music Girl...103
1237²*Spugs 109
1227 L. Bountiful.109
944 St. L'rence..111
Index. Wt.
1134 Gold Bug ..117
1237³*Dubric 107
1213²*Pa. Blinks.106
1167 *Kumonin ...112
1167 *Liason 109
1224 Blue Ridge..112

*Apprentice allowance claimed.
Weather clear; track good.

Devonshire Entries.

By The Associated Press.

FIRST RACE—Purse $1,000; maiden two-year-olds; five furlongs.
aValdex 116
Little Venice 111
bCharlotte Hall...108
aDexter 116
Berrilla 108
Willilamette 108
Big Mosquito 110
Ojo 111
bCopy Boy 116
Watch the Time....113
Nimrod 108
Blanco 101
aR. W. Carter entry; bRevil entry.

SECOND RACE—Purse $1,000; claiming; three-year-olds and upward, foaled in Canada; five and one-half furlongs.
Otrigger 107
*Jagger 99
*Bugle 93
Atlantida 106
*Isobel C..........105
Puff Ball 106
Heretrix 109
Fear Not 107
Mexican Pete 107

THIRD RACE—Purse $1,000; claiming; three-year-olds and upward; six furlongs.
Chef d'Oeuvre ...104
Golden Armor 104
Elemental 114
Mary Contrary ...104
Lieut. Farrell.....111
Realize 104
Miles S............108
Tod Renessor 117
Fanny De Coursy.110
Rotarian 104
Fair Light 104
Seclusion 104
Old Guard 105
Shining Light 111
Isosceles 110
Barrow 104
Regal Toy 104
Holecard 114

FOURTH RACE—Purse $1,100; three-year-olds and upward; five and one-half furlongs.
Cyclops 109
Hot Pepper 106
Prickly Heat 113
Radiancy 106
Grace d'Or 95
Turnberry 106
Knockany 106
Huon Pine 109
Bodyguard 109
Sunny Sal 106
Downcast 114
Flag of Truce 112
Panola 106
Clock Golf 113
Saucy Miss 106
Silver Song 114
Right on Time ...109
Belle Claire 105

FIFTH RACE—The Detroit Free Press Handicap; purse $2,000; three-year-olds and upward; one mile.
bKathleen Crosby.109
aCross Bow 92
Escarra 93
Lieut. II..........118
bSon Ami 109
Arbitration 95
Cotlogomor 100
aSure Fire 100
Jack Alexander .. 99
aBarroni entry; bSegar and Byer entry.

SIXTH RACE—Purse $1,000; claiming; three-year-olds and upward; one mile and a sixteenth.
Cabin Creek 107
Whiff 103
*Doughnut 105
*Willie's Maid .. 94
Fornovo 106
The Fenian 100
Devonite 103
*Louis A..........104
Aunt Aggie 106
Barney Wells 96
*Cavalcadour II... 95
Gunny Sack 102
*Claudius 94
Royal Flag 94
Moon Magic 113
*Wedding Prince . 94
Sir Ralph 110
*Royal Charlie 95

SEVENTH RACE—Purse $1,000; claiming; three-year-olds and upward; one mile and a sixteenth.
*North Breeze....102
Rusovia 106
Faenza 104
*Botch 89
*High Binder 95
Volcano 104
Sweep Net 90
*Erica 92
Marsdale 101
Street Liz 90
Dr. O'Mara 106
*Buttercup 94
*Rama 109
*Apprentice allowance claimed.
Weather clear; track fast.

Lincoln Fields Entries.

By The Associated Press.

FIRST RACE—Purse $1,400; claiming; three-year-olds and upward; six furlongs.
Quanah 110
*Belle H. 107
*Colonel Schooler..110
*Red Head 97
*Sorline 110
*Vasquez 105
*Prodigal 100
Floating Ballot....107
Monastery 110
*Shampoo 97
Pipes of Pan......110

SECOND RACE—Purse $1,400; maiden two-year-olds; six furlongs.
Postal 112
Good Shepherd ...115
Yachtsman 115
Reddy Fox 115
Billy Baughn 115
Clover Club 112
Captain Applejack.115
Trifle 112

THIRD RACE—Purse $1,400; claiming; three-year-olds and upward; six furlongs.
*Archibald 100
*Camilla 97
*Smooth Ice 102
*Sunny Maid 97
*Lavigne 100
*Bray Annie 102
Happy 105
*Hobson 105
*Porto de Oro....110
*Bonny Castle 100
*Smoky Day 97

FOURTH RACE—Purse $1,500; claiming; three-year-olds and upward; one mile and a half.
Sagamook 105
*Open Hand 96
*Mons Meg 96
*Zeus the Second. 94
*Blarneystone 101
*Rib Grass 101

FIFTH RACE—The Chicago Heights Handicap; $5,000 added; two-year-olds; six furlongs.
Shasta Love 108
†Swizzle 107
La Morte 114
Canaan 114
Joan d'Albret 100
Polante 109
Thirteen Sixty.....113
†Aregal 100
‡Khalifa 114
Golden Sight 110
‡Hydromel 113
Patricia Marian ..107
No Regrets 116
†C. E. Durnell entry. ‡J. N. Camden entry.

SIXTH RACE—Purse $1,500; claiming; three-year-olds and upward; one mile and a sixteenth.
*Fabian 110
Arabian 108
*Seth's Alibi 97
*Scoop 97
*Harvey Stedman. 90
*Billy Witt 99

SEVENTH RACE—Purse $1,400 claiming; three-year-olds and upward; one mile and a sixteenth.
*Driftwood Blaze. 94
Repeater 109
*Updike 97
*Running Fox 107
*Dutch Girl 101
*Green Hills 97
Blended 106
*Ruban Rouge.....104
Frederick Raphael102
*Emancipation ... 94
*Doughoregan 104
*Pequot 107
*Air Castle 104
*Apprentice allowance claimed.
Weather cloudy; track heavy.

Post and Paddock

This is one of the big days of the Autumn meeting at Belmont Park, with the Lawrence Realization and the Champagne Stakes as the top attractions and the Bowling Brook Steeplechase Handicap and the Southampton Handicap as the lesser lights of the afternoon card.

Crusader has a chance to settle definitely his three-year-old championship in the Lawrence Realization. The winner of the Suburban Handicap, the Belmont and Dwyer Stakes and the Cincinnati Derby will be the public choice, but he has some hard nuts to crack in Chance Play, Espino, Mars and Nurmi over the long journey.

Fair Play won the Realization in 1908 and Man o' War in 1920. Should either Crusader or Mars win today he will be the third in direct line to accomplish the feat. The winner would match the unusual record of Fair Play, Man o' War and Crusader in the Dwyer Stakes.

Five candidates for the Futurity, to be run a week from today, will go to the post in the Champagne. Much interest will centre in the performance of the Greentree Stable's Adios, which won impressively on Tuesday after a long absence.

Provided there is no further rain, Superintendent Pels guarantees a fast track.

Many race followers are fight fans as well and to accommodate them Sam Turner and Julius Harris will run a special train to the Dempsey-Tunney fight on Sept. 23. It will be made up of parlor cars, with a dining car, and will leave the Aqueduct race course immediately after the running of the last race on that day. It will return after the finish of the fight.

MURPHY'S SUZETTE WINS THREE BLUES

Scores Heavily on Second Day of Newport Horse Show—Crouch Entries Place.

BLACK PEARL IS A VICTOR

Springs Surprise by Beating Gloriana in Saddle Class, but Later Loses to Suzette.

Special to The New York Times.

NEWPORT, R. I., Sept. 3.—Tomorrow is the first anniversary of the death of Reginald C. Vanderbilt, long Chairman of the Executive Committee of the Newport Horse Show, who died shortly after the close of the show last year, and while no definite plan had been prepared today, in all probability there will be some formalities in the ring tomorrow, the final day of the show, in memory of Mr. Vanderbilt.

The entries of George Crouch, the only New York exhibitor in the show here this year, continued their winning today, but have not as yet figured strongly as takers of blues.

A Providence horse was the winner of the opening class this afternoon at the second session of the show. It was Stephen J. Rich's Black Pearl in the class for saddle horses under 15.2. The award was a reversal of one of the classes on the opening day, when John W. Collinson's Gloriana received the blue.

Black Pearl Is Second.

Later in the afternoon, in a class for saddle mares, Black Pearl took second place to M. F. Murphy's Suzette, from West Roxbury, Mass., and Gloriana went into fourth place. Suzette also gave a fine performance in the class for ladies' saddle horses and won the blue over Crouch's Golden King.

There was a fine array of women riders in the class for ladies' saddle horses. Miss Beaver Webb rode Suzette to victory.

In the class for open jumping, Miss Alice Stuart, on the back of her Pride of Kildare, gave the audience a thrill. She made a clear record of the jumps, but on the first her hat blew off and the remainder of the time she rode with her long hair streaming in the wind. It was one of the closest competitions of the afternoon between Pride of Kildare and Mrs. Horace W. Cristy's Glenna Bey, but the blue went to another of Miss Stuart's entries, Blue Fern.

Judges Deliberate Half an Hour.

Suzette, winning earlier in the day in two of the classes, was a winner again in the class for model saddle horses shown in hand. It required a half hour on the part of the judges to make the decision over George Crouch's Minerva.

The summaries:

Class 6 (saddle horses under 15.2)—Won by Stephen J. Rich's blk. m. Black Pearl; Frank B. Hopewell's ch. m. Cuddles, second; John W. Collinson's gr. m. Gloriana, third; Webster Knight's dun g. Beaucaire, fourth.

Class 11 (ladies' saddle horses, 15 hands)—Won by M. F. Murphy's b. m. Suzette; George Crouch's ch. g. Golden King, second; John W. Collinson's gr. g. Sir Dapple, third; Frank B. Hopewell's b. m. Irma Denmark, fourth.

Class 29 (jumpers, open style and way of going considered)—Won by Miss Alice Stuart's gr. g. Blue Fern; Mrs. Horace W. Cristy's ch. g. Glenna Bey, second; Miss Alice Stuart's b. g. Pride of Kildare, third; Mrs. Horace W. Cristy's br. m. Cinderella, fourth.

Class 20 (ponies not exceeding 13 hands)—Won by Miss Ann W. Kenyon's rn. m. Sassy Susie; Miss Eva Fales's blk. m. Sunnymead Nallie, second; Clifford N. Pratt's b. m. Minnehaha, third; Joseph McKinney's b. g. Mite, fourth.

Class 14 (saddle mares over 14.2)—Won by M. F. Murphy's b. m. Suzette; Stephen J. Rich's blk. m. Black Pearl, second; Frank B. Hopewell's ch. m. Cuddles, third; John W. Collinson's gr. m. Gloriana, fourth.

Special Class for Shetland Ponies—Won by Clifford N. Pratt's Night Roamer; Clifford N. Pratt's Hamilton Gray, second.

Class 23 (ponies shown over 3-foot jumps, ridden by children not over 15 years old)—Won by Clifford N. Pratt's b. m. Minnehaha Bay; Clifford N. Pratt's No Name, second; Philip Caswell's rn. g. Rosedale Buster, third.

Class 12 (model saddle horses shown in hand)—Won by M. F. Murphy's b. m. Suzette; George Crouch's ch. m. Minerva, second; John W. Collinson's gr. g. Sir Dapple, third; Frank B. Hopewell's Irma Denmark, fourth.

Class 33 (ladies' hunters, conformation and manners 40 per cent., performance 60 per cent.)—Won by Miss Alice Stuart's ch. m. Widow's Hope; Miss Alice Stuart's gr. g. Blue Fern, second; Mrs. Horace W. Cristy's ch. g. Glenna Bey, third.

Class 15 (saddle horses over 15.3)—Won by Stephen J. Rich's blk. m. Black Pearl; Frank B. Hopewell's b. m. Irma Denmark, second; George Crouch's ch. m. Minerva, third; George Crouch's br. m. Boonzine, fourth.

Class 30 (touch and out over hurdles 4 feet 4 inches)—Won by Mrs. Horace W. Cristy's ch. g. Cinderella; Miss Alice Stuart's gr. g. Blue Fern, second; Webster Knight's ch. g. Wee Willie, third; Mrs. Horace W. Cristy's ch. g. Glenna Bey, fourth.

Lincoln Fields Results.

By the Associated Press.

FIRST RACE—Purse $1,500; claiming; three-year-olds and upward; six furlongs.
Redskin, 108.....(D. Dubois) 11.50 6.10 4.40
Capt. Donan, 102.(T.McElry) ... 14.70 7.50
Omnia, 102.......(C. Yates) 4.40
Time—1:17 2-5. Iraq, Swoop, Margate, Nassau and Massillon also ran.

SECOND RACE—Purse $1,400; claiming; maiden two-year-olds; five and one-half furlongs.
Tromp Today, 112.(H.Elston) 20.30 7.40 3.50
Rushee, 107....(T. McElroy) ... 8.10 3.30
Lillie L. 112...(L. Schaefer) 2.50
Time—1:13 2-5. Rose Mary Ryan, Buddy Clark, General Withers, Raving Lady, Little Guinea and Miami Beach also ran.

THIRD RACE—Purse $1,500; claiming; three-year-olds and upward; six furlongs.
Sonny, 106........(C. Yates) 24.40 6.30 4.30
The Runt, 109..(T. McElroy) ... 2.90 2.60
High Prince, 106.(D. Dubois) 3.30
Time—1:16 4-5. Take a Chance, Ball Gee, Fretwell, Miss Hume and Pequot also ran.

FOURTH RACE—Purse $1,400; claiming; three-year-olds and upward; one mile and a sixteenth.
Midngt Rose, 107.(L.Craver) 3.50 3.20 2.40
Open Fire, 107....(R. Jones) ... 7.10 3.60
Peter Lee, 107....(C. Yates) 3.80
Time—1:55 2-5. Mons Meg, Taylor Hay and Kent L. also ran.

FIFTH RACE—Purse $1,600; three-year-olds and upward; seven furlongs.
Rosebeck, 104....(D. Dubois) 5.90 3.60 2.50
King Gorin, 107..(W.Garner) ... 3.80 2.60
Recollection, 104.(F.J.Baker) 2.40
Time—1:30 4-5. Gliding Fox, Mayfair, Peekaboo, Bob Cahill and Cartoon also ran.

SIXTH RACE—Purse $1,400; two-year-olds; five and one-half furlongs.
Turquoise, 115.....(W. Pool) 33.10 7.20 4.60
Sergt. Seth, 115.(D. Dubois) ... 2.70 2.40
Azure, 112.......(L. Craver) 3.60
Time—1:10 2-5. Leah Annas, McComas, Joan d'Albret, Volition, Attica and Fire Cure also ran.

SEVENTH RACE—Purse $1,400; three-year-olds and upward; claiming; one mile and a sixteenth.
Irish Brig., 112.(L. Schaefer) 6.90 3.90 4.10
Turner, 100....(T. McElroy) ... 4.70 5.20
Cavalry, 100....(W. Watson) 16.10
Time—1:55 2-5. Starmatia, Magic Light, Revolt and Greenwoods also ran.
Weather cloudy; track fast.

ARDEN STABLE MARE SETS YEAR'S RECORD

Anna Bradford's Girl Paces Mile in 1:59¾ in Taking the Syracuse Hotel Stake.

BELLE McKLYO ALSO VICTOR

Captures 2:16 Pace in Straight Heats and Mike Dillon Romps Off With Trot.

SYRACUSE, N. Y., Sept. 3 (AP).—Anna Bradford's Girl, the pacing mare from the Arden Homestead Stable of Goshen, turned in the fastest mile of the year at the State Fair Grounds here this afternoon, winning the Syracuse Hotel Stake for 2:03 pacers.

With Will Dickerson in the sulky, the mare turned the second mile in 1:59¾, leading Skeeter W. home by about 50 yards. The first quarter was clocked in 0:30¾; the second in 0:29¼, the third in 0:29¾; and the fourth in 0:30. Dickerson's Speedster also won the first heat in 2:03¾.

Straight heat victories were recorded in the other three races on the getaway day program of the Grand Circuit meeting here. Belle McKlyo, owned by Fred K. Jones of Philadelphia took the 2:16 pace over the mile and sixteenth route with Pitman driving. Belle McKlyo led throughout both heats.

Tommy Murphy, with Mike Dillon, made easy work of the 2:20 trot, reeling off both heats in 2:07½. The 2:08 pace over the mile and a sixteenth, went to Norman Grattan, driven by Seth Palin. The summaries:

2:15 CLASS PACING.
Purse, $800. 1⅟₁₆-Mile Heats.
Belle McKlyo, b. m., by Peter McKlyo—Dam by Moko (Pitman) 1 1
Hello Frisco, b. g. (Philbun) 2 3
Silver Grattan, b. g. (Berry) 3 2
Provident Trust, b. g. (Lyman) 4 4
Kitty McKim, b. m. (Fogarty) 5 5
Time—2:11¾, 2:14½.

STATE FAIR STAKE; 2:20 TROTTERS.
Purse, $2,000.
Mike Dillon, b. g., by Count Daschkoff—Louise Fillon (Murphy) 1 1
Miss Prudence Watts, b. m. (Palin) 2 3
Zambelle, b. m. (Cox) 5 2
Dean, b. g. (Lyman) 3 6
Bingen Axoff, br. g. (Dickerson) 4 4
Miss McElwynn, b. m. (White) 8 5
Snello, b. g. (Fogarty) 6 7
Progressive, b. m. (Killoy) 7 8
Time—2:07½, 2:07½.

SYRACUSE HOTEL STAKE; 2:03 PACERS.
Purse, $2,500.
Anna Bradford's Girl, b. m., by Northeast Man—Anna Bradford (Dickerson) 1 1
Sparkle, br. s. (Crozier) 2 3
Skeeter W., b. m. (Cox) 4 2
Baaron Worthy, br. g. (Berry) 3 4
Time—2:02¾, 1:59¾.

2:08 CLASS PACING.
Purse, $1,000. 1⅟₁₆-Mile Heats.
Norman Grattan, br. g., by Grattan Royal—Dam by Iva Bars (Palin) 1 1
Daisy Grattan, b. m. (Ray) 2 2
Hilda Hal, b. m. (Pitman) 3 3
Jeanette Royal, b. m. (Sturgeon) 4 4
Time—2:12¼, 2:12.

Hamilton Entries.

By The Associated Press.

FIRST RACE—Purse $1,000; claiming; all ages; five and one-half furlongs.
Seapen 101
Superline 91
Dolly Dunbar 111
Blossoms 110
Belle of the Rocks 91
Eda C. 99
Dr. Chas. Wells ..111
Soubrette II.......106
Kings Court.......114
Tarnheim 112
Fasciste 112
Rosita 115
Kicksy Wicksy....106
Peeress 92
Haphazard 107
Nimrod 115
Glinmering 112
Remote 91

SECOND RACE—Purse $1,000; claiming; two-year-olds; six furlongs.
*Balto 102
Thornblessom 93
Noon 101
Sanabar 98
Artifice 105
Amenra 109
Jenny Dean 103
Adamas 114

THIRD RACE—Purse $1,000; claiming; three-year-olds and upward; six furlongs.
Soteria 95
Gewgaw 98
Mysterious 106
Thorndyke 105
*Merry Man 102
James F. O'Hara.108
Fleet Street 108
Shira 98
*Last Cent 102
Byron 106
Julia O............109

FOURTH RACE—Purse $1,000; claiming; three-year-olds and upward, foaled in Canada; one mile and seventy yards.
Gallant Greek.....109
Annerode 105
Thornton 112
Catamaran 109
Royal Pearl 112
Night Off 104

FIFTH RACE—The Brantford; purse $1,500; three-year-olds and upward; one mile and seventy yards.
Deronda 104
Ace of Aces II....105
Lacock 104
Villager 103
Gauntley 103
Pixola 104

SIXTH RACE—The Cape Town Plate (first division); purse $1,000; claiming; three-year-olds and upward; one mile and a sixteenth.
*Norseland 112
Comet 106
Sea Fairy 105
Triumph 110
El Canoe 104
Bombino 103
Burbeth 103
Gunsight 109

SEVENTH RACE—The Cape Town Plate (second division); purse $1,000; three-year-olds and upward; one mile and a sixteenth.
Devil Girl 111
Hamadan 116
Desert Gold 113
Sea Lady 102
Denizen 113
Old Broadway 105
Lexington Maid...111
*Real Artist 102
Lingard 113
*Apprentice allowance claimed.

Anticipate your future requirements at these advantageous prices . . . . .

LAST DAY!
Our Sale Ends Today

New Fall Importations Included
Fancy Blues and Fancy Greys & Browns
SUIT AND EXTRA TROUSERS OR KNICKERS
at the price of the suit alone
$55, $65, $75 and up
Made to Your Order

Nothing restricted—every yard of woolens included

Fine imported Martins and Learoyds, Bannockburns and Tweeds, Unfinished Worsteds, Homespuns and Clear-Cut Worsteds — they're all included.

"Quietly Correct"
Evening Clothes and Cutaway Frocks for Weddings and Receptions a Specialty

Wm. Jerrems' Sons
1242 BROADWAY
near 31st Street
NEW YORK

AMERICA'S GREATEST HATTER

THE newest Long creation styled in a manner that permits the brim to be worn in a variety of becoming slants, according to one's fancy.

Exclusive
LONG AND STETSON CREATIONS

No matter what selection you make from our wide variety of styles and colorings . . . you know your choice is correct because in every hat is reflected the intimate study of the best dressed men of the day . . . designed and executed exclusively for you by Long.

"—and they wear like the name"

LONG
The Custom Hatter

LONG HATS
DeLuxe $3.25 Superb $4
Mellowfelt . . . $5.00
Longworth . . . $6.50

STETSON HATS
Select Quality . . . $8.00
*Premier Quality . . . $9.00
*Extra Quality . . . $10.00
*Satin Lined
FINER GRADES UP TO $40

LARGEST RETAILER of STETSON HATS

Fourth Star Class Yacht Race Is Captured by the Rhody

RHODY AGAIN FIRST AMONG STAR YACHTS

Leads on Points by Slim Margin and Today's Event Will Decide Championship.

PROTESTED RACE RULED OUT

Skipper Blouin, Shaking Out Reef on Talita, Is Knocked Into Sea, but Is Not Hurt.

By SEABURY LAWRENCE.

Special to The New York Times.

PORT WASHINGTON, N. Y., Sept. 3.—The weather off Execution Light today started like a lion and ended like a lamb for the race of the Star boats in the international championship series, the well-known elements executing a complete form reversal following yesterday's hard easterly storm, with the sixteen yachts finishing on mill-pond seas and with Summer airs wafting them along. Rhody, the Narragansett Bay entry, with the first two races to her credit, was again the winner today.

Today's windward and leeward event was officially designated as the fourth race on the championship program, as yesterday's heavy-weather contest, with only three boats going over the line, has been declared no race by the International Star Class Yacht Racing Association. This contest will be resailed tomorrow to make up the schedule of five races for the title, but as far as the New York Yacht Club is concerned, yesterday's race stands, with the first prize going to Skipper Inslee of the Sonny.

Rhody, well handled by Skipper Ben Comstock of Providence, again went along like the proverbial witch today in the breeze which simmered down from a fresh to a very light wind, and led practically over the entire course, after running into the lead on the first leg down the wind. Dona Bertha, the San Diego sloop, well sailed by H. C. Fisher, made a strong finish and threatened to nip Rhody at the wire for a time, but clever handling by Comstock held off the Pacific Coast bid and Rhody was the winner by 37 seconds at the end of a ten-mile course.

Ardara Finishes Third.

The Ardara, entry of the Central Long Island Sound fleet, sailed by D. S. Starring, which has done finely in the series so far, was third to finish, 54 seconds back of Dona Bertha, with Sonny II fourth, 26 seconds back of Ardara, and Movie Star, the Los Angeles entry, fifth, 23 seconds astern. Ardara was nipped for the second berth by Dona Bertha, because she took a chance and split tacks with Rhody nearing the finish.

As a result of today's race all of the leading boats have a chance for the championship trophy, the possession of which hangs on tomorrow's race. Rhody leads tonight in the point score with 59. Ardara is second with 55, Dona Bertha third with 54, Sonny fourth with 52 and Movie Star fifth with 47. Rhody seems like the logical winner, but a form reversal on the part of the Rhode Island flyer tomorrow might let any one of the others through.

Today's race was sailed under the supervision of the Manhasset Bay Yacht Club, and the committee boat was the power boat Don Mardel, owned by Donald H. Cowl, and the Race Committee was made up by Howard Curry, Chairman; Clifford Sloan and Emil Jacobsen.

When the Don Mardel went out to look over the weather conditions, following last night's heavy easterly, it was blowing half a gale, still from the eastward, with a heavy sea running off Execution, and the committee showed good judgment in shifting the start to the leeward of Sands Point, where the sea was not so heavy and the breeze more moderate.

Strung Out at Start.

The committee laid out a course with the starting and finishing lines just west of Sands Point and the turning mark off the south end of Hart's Island. It was a leeward start and the Stars streamed away, well strung out along the line.

Alya, the Western Lake Erie boat, which raced in yesterday's bluster, had a little the best of the getaway with Ardara, Rhody, Iscyra and Movie Star close astern. Sayonara and Gavilan, the Cuban entry, also got away well, with Talita, Northern Light, Dona Bertha, Sonny, Lisa and Doris following.

The strong winds of the morning, which raised such a heavy sea outside Execution Light, had dropped considerably by the time the start was made at 1 o'clock and the sixteen craft went winging away on comparatively calm seas. Booms were swung off to starboard and jibs were boomed out on the other side for the run down the wind.

Rhody, Sayonara, Movie Star and Gavilan all footed fast before the wind and the green Narragansett Bay boat was soon in the lead and headed Sayonara II, Movie Star, Gavilan, Alya, Dona Bertha. Iscyra, the cup defender, was still in a form reversal and rounded the mark well astern of Rhody.

Leaders Take Port Tack.

After rounding, the leaders went on a long port tack, which took them over toward the Great Neck shore. This seemed to help a lot, as they were leebowing the tide and did much better than the boats that took the northerly side of the course.

Rhody came about for a long starboard hitch and then a short port tack for the weather mark. She had a hard time to squeeze around ahead of Sayanora, which was only six seconds astern of the leader at the end of the first round, with Movie Star only twenty-five seconds back of the Peconic Bay sloop.

Gavilan was fourth, also twenty-five seconds back, with Alya, Dona Bertha, Ardara and Sonny following and Iscyra far down the line.

The breeze had continued to drop and only light airs fanned them along the second leeward leg. After the turn Sayanora's sheet jammed and she could not slack the boom off. This hold-up dropped the Peconic boat quickly from second to ninth place.

This gave Rhody a chance to sail off into a bigger lead, and with Movie Star slowed up in the light air Galvin went up into second place and Alya to third.

Skipper Knocked Overboard.

A half mile down the second leeward leg Talita, the New Orleans delegate, pulled up to shake out a reef. The boom gybed over suddenly and knocked her skipper, Earl Blouin, overboard. The Talita sailed on a little way and then W. O. Humphreys jumped to the tiller and brought her around, finally picking up Blouin, who was splashing along merrily.

Rhody held her lead going down the wind and Ardara, the Central Long Island Sound boat, which won on Wednesday, came fast and went into second place.

On the beat to the finish line the breeze was very light and the Sound was glittering in the sunlight, almost like a pond again. Rhody and Ardara sailed up the Hart's Island shore on a long starboard tack and then came off for the buoy.

Dona Bertha, the San Diego boat, coming in on the other tack, was making a strong finish and forced Rhody to go about in order to be sure of the lead. Skipper Comstock kept his boat moving well and crossed the finish line at 3:25:13, with a lead of only thirty-seven seconds over Dona Bertha. The winner got a big salute of whistles from the spectator fleet.

The summary:

FOURTH STAR CLASS RACE.

Course 10 miles, start 1:00.

Yatch and Fleet.	Finish.
Rhody, Narragansett Bay	3:25:13
Dona Bertha, San Diego Bay	3:25:50
Ardara, Central Long Island Sound	3:26:44
Sonny II, Gravesend Bay	3:27:00
Movie Star II, Los Angeles Harbor	3:27:23
Alya, Western Lake Erie	3:30:10
Sayanora II, Peconic Bays	3:31:01
Hula Star II, Hawaiian Islands	3:31:20
Iscyra, Western Long Island Sound	3:33:15
Gavilan, Flota de la Habana	3:33:47
Tempe II, Newport Harbor (Cal.)	3:34:12
Doris, Central Lake Erie	3:35:40
Talita, New Orleans Gulf	3:38:08
Scrapper, Detroit River	3:41:56
Lisa, Cienfuegos	3:42:04
Northern Light, Mass. Coast	3:42:50

Standing of the Star Yachts After Fourth Official Race

Yacht.	Shipper.	Pts.
Rhody	B. W. Comstock	59
Ardara	D. S. Starring	55
Dona Bertha	H. C. Fisher	54
Sonny II	Bill Inslee	52
Movie Star II	Rey Schauer	47
Sayanora II	L. Bainbridge	42
Tempe II	W. Hubbard Jr.	31
Talita	Earl Blouin	31
Alya	V. Darlinson	30
Hula Star II	H. M. Dowsett	29
Doris	R. W. Walton	25
Gavilan	J. E. Gorrin	24
Iscyra	George Elder	22
Scrapper	F. Clancy	17
Lisa	F. Silva Jr.	17
Northern Light	L. Curtis Jr.	5

STAMFORD JUNIORS SAIL TO VICTORY

Beat Cedarhurst Sailors by More Than 17 Minutes for the Sound Title.

OYSTER BAY, N. Y., Sept. 3.—The representative of the Stamford Yacht Club won the championship of the Junior Yacht Racing Association of Long Island Sound off here today. The Connecticut youngsters defeated the Cedarhurst Yacht Club by 17 minutes and 14 seconds over a 15-mile course in a fresh east breeze. The race was necessary, as the two clubs had tied in the regular series that had been sailed earlier in the season off the Indian Harbor Yacht Club.

The race today, which was to have been sailed on Thursday afternoon but which had been postponed on account of a heavy squall, was sailed on the waters of the Sound. Each club used one of the Class S yachts. The winning crew, which was made up of William H. Gillespie, captain; John Fox and W. Wilson Herrick, sailed Lark, the property of A. B. Weekes.

The Cedarhurst representatives, who were W. Wickersham Jr., captain; N. J. Herrick Jr. and Miss Annie T. Cox, were in Senta, which belongs to D. Bacon. The yachts went twice around a course made up of a broad reach from the starting line off the red buoy at the mouth of Oyster Bay to the Center Island spar buoy. The craft then went on the wind for a beat to Lloyd's Neck black sparbuoy and there then came a reach home.

At the start Stamford sailed through the lee of the Cedarhurst craft and soon took a commanding lead. It was ahead at the end of the first round and increased the advantage on the second time around the course.

The summary:

FINAL RACE.

Start, 2:05. Course, 15 Miles.

Yacht and Club.	Finish. H.M.S.
Lark, Stamford Yacht Club	5:32:56
Senta, Cedarhurst Yacht Club	5:50:10

SEAWANHAKA RACES ARE SET FOR TODAY

Fall Regatta Will Be Held Off Centre Island—Stratford Shoal Event Also On.

The Fall regatta of the Seawanhaka Corinthian Yacht Club of Oyster Bay will be sailed today on Long Island Sound, off Centre Island, and a fleet of close to 100 yachts is expected to cross the starting line.

All of the principal racing classes of Long Island Sound, starting with the New York Yacht Club forty-footers, will be represented, with an especially strong turnout expected in the thirty-foot class, the R. Class, the Victory, S Class and Inter-Club Sloops.

The Race Committee in charge of the fleet will be made up by Charles F. Havemeyer, Chairman; Irving Cox, S. R. Outerbridge and Carroll B. Acker.

The same committee will handle the seventh annual Stratford Shoal race, which will be started off the club float at 10 o'clock tonight. A fleet of at least twenty-five yachts is expected to sail for the prizes in this event.

A special race will be held for the Victory Class tomorrow by the Larchmont Yacht Club for prizes offered by Commodore James B. Ford. The Fall regatta of the Larchmont Yacht Club will be sailed on Monday.

CREAVY TOPS 200 CADDIES.

Wins Westchester Golf Title From a Record Field With a 157.

Special to The New York Times.

LARCHMONT, N. Y., Sept. 3.—Tom Creavy of Oak Ridge won the Westchester County caddy championship from a record field of 200 at the Bonnie Briar Club here today. He turned in a 157 for the thirty-six holes. He also won the prize for best afternoon score with a 77, after getting an 80 in the morning.

Tony Bielat of Dunwoodie was second with a 164 and Herman Barron, Port Chester; E. Voytko, Sunningdale, and A. Manero, Apawamis, were tied for third with 165 each.

Port Chester won the team championship with a score of 351 for eighteen holes. The members of the team were Herman Barron, Robert Gallagher, K. Murphy and J. O'Brien.

J. Myler of Gedney Farm won the caddy masters tournament with a 75. Tony Barrera of Fenimore was second with a 79 after a play-off with Tony Toriano of Broadmoor.

BARNEGAT SAILORS DEFEAT CANADIANS

Firsts in Two Races Put U. S. Into Lead in International Series, 32-28.

BOATS FAST IN BREEZE

Slade Dale Pilots Shadow Home in Morning and Horrocks Wins With Viking II.

Special to The New York Times.

SEASIDE PARK, N. J., Sept. 3.—In the afternoon international sloop race between the Canadians of the Royal St. Lawrence Yacht Club and the United States representatives, the Barnegat Bay Yacht Racing Association, the Americans scored decisively this afternoon on the triangular course off the Seaside Park Yacht Club.

By taking both first and second the Barnegat skippers and their crews assumed a commanding lead in the series, the point score this afternoon being 7 to 3 in favor of the United States and the total score to date now standing 32 to 28 for the Jersey yachtsmen.

This afternoon's contest was extremely close all the way, with Tom Horrocks in Viking II having the lead for the most part. At the starting gun Commodore Stevenson of the Royal St. Lawrence Y. C. took the lead momentarily but he was the leeward boat, the other three sloops being closely bunched to windward.

Breeze Drives Them On.

Standing down toward the drawbridge on the west shore of the bay with the fresh northeasterly breeze off their sterns, the yachts fairly flew over the course. On rounding the first marker, Slade Dale in Jean had a slight lead which he maintained until passed by Horrocks.

It was on a sudden puff that Jean was passed by Viking II, which lifted clean out of the water. Jean threatened Viking II constantly, but ran into trouble with light sails and dropped back. Commodore Stevenson made a splendid bid for second place for the Canadians with Shadow, but failed to pass Dale by seconds.

As the skippers are rotating in the four boats, each crew sails a different craft in each race. Under this system the relative abilities of the various crews are best shown.

In today's races the Americans showed a decisive superiority over their competitors. Undoubtedly the Canadians were bothered by the heavy easterly weather.

Rudder Crippled But Finishes.

Vice Commodore Whitehead of the Canadians finished the afternoon race despite a broken rudder post.

Slade Dale sailed Shadow to a win over Jean, piloted by Vice Commodore Whitehead by 33 seconds in the morning race. Fresh northeasterly breezes forced the yachtsmen to use a single reef and exceptionally fine time was made for the nine-mile course.

Taking first and third places this morning, the Americans took the lead in points, 6 to 4.

Dale opened up a lead at the very start of the race and until the final leg was never seriously threatened. The real fight of the morning was for third place, Commodore Stevenson of the Royal St. Lawrence Yacht Club and Tom Horrocks of the Island Heights Yacht Club being nip and tuck throughout the contest, Horrocks finally winning.

TURNESA, WITH A 137, TAKES GOLF TOURNEY

Leads Harmon by 3 Strokes at Pittsfield—Farrell Has 141, Cruickshank 145.

Special to The New York Times.

PITTSFIELD, Mass., Sept. 3.—Joe Turnesa of White Plains, N. Y., runner-up to Bobby Jones in the national open golf tournament, won the thirty-six-hole medal-play open tournament at Stockbridge today with a 70, 67—137. The winner received $400 and a gold medal. Par for the course is 70.

Tommy Harmon of Hudson River, with 69, 71—140, took the second prize of $200.

Cash prizes totaled $1,050 and the field was one of the strongest that has competed in a tournament in New England this year.

The leading scores:

Joe Turnesa, White Plains, N. Y., 70, 67—137; Tommie Harmon, Hudson River, 69, 71—140; Johnny Farrell, Quaker Ridge, 72, 69—141; Herbert Lagerblade, Bristol, Conn., 70, 73—143; Bobby Cruickshank, Progress, 70, 75—145; Jim Barnes, Pelham, N. Y., 71, 74—145; Willie Ogg, Worcester, 77, 70—147; Alex Simpson, South Manchester, 74, 74—148; Tom Kerrigan, Mount Vernon, 78, 70—148; Willie Maguire, Houston, Texas, 74, 75—149.

GOLD MASHIE GOLF TODAY.

Guilford and Others to Compete on Tailer's Private Links.

NEWPORT, R. I., Sept. 3 (AP).—Eight golfers, three of whom were former winners of the trophy, arrived today to complete in the Gold Mashie Tournament beginning tomorrow at Ocean Links, the private golf course of T. Suffern Tailer here. The competition is 72 holes medal play. Eighteen holes will be played tomorrow afternoon, 36 holes on Sunday, and the final round on Monday.

Among the entrants are Jesse Guilford, former national amateur champion, who won the Gold Mashie the first year it was offered, in 1923; D. Claude Corkran, winner in 1924, and Francis Ouimet, who led the field last year.

Others to compete will be Roland Mackenzie, medalist in last year's national amateur tournament; Richard A. Jones Jr., former metropolitan junior champion; John C. Anderson, champion of France; Christopher J. Dunphy, former Southern Champion, and Max Marston of Philadelphia. T. S. Tailer Jr., son of the donor of the trophy, will complete the field.

Chick Evans of Chicago, who sent his entry some time ago, and Fred J. Wright Jr., twice a member of the Walker Cup team, sent word that they would be unable to compete.

Ottawa Buys Two Hockey Stars.

OTTAWA, Ont., Sept. 3 (AP).—Purchase of Bill Cook and Fred Bunny Cook of the Saskatoon Hockey Club for $15,000 has been announced by Frank Ahearn, President of the Ottawa Hockey Association.

Mrs. Harwood Scores Ace With Drive of 138 Yards

Mrs. Charles Harwood scored the first ace ever made by a woman on the south course of the Westchester Biltmore Club at Rye yesterday. She performed the feat on the eighth hole, a distance of 138 yards. The drive is uphill. The south course is regarded as the most difficult of the three of the Westchester-Biltmore layout. Mrs. Harwood is the wife of Charles Harwood, an attorney of 77 Cortland Street.

N. Y. U. CANDIDATES IN 3-HOUR WORKOUT

Coach Meehan Keeps Football Aspirants Busy in Brisk Drill at Farmingdale.

Special to The New York Times.

FARMINGDALE, L. I., Sept. 3.—Three hours with a football improved the skill of the New York University candidates on the practice field of the New York Agricultural College here today. The workout was the most strenuous since the Violet squad, under the direction of Coach Chick Meehan, arrived here on Wednesday. At the end of the session Meehan had a very tired lot of young men who had advanced considerably in the art of catching punts and running down kicks.

Coach Meehan was so pleased with the physical condition of the men despite the stiff drill that he has announced a scrimmage for tomorrow. The Violet coach does not intend to put the squad through a bruising scrimmage, but it will be as stiff as the midseason trials of a year ago when Meehan was working with green material. That Meehan, who ordinarily is extremely careful regarding the physical well-being of his charges, should take such a step speaks well for the condition and receptivity of the 1926 material.

Only one man on the squad is hurt and he did not get his injury playing football. Dave Skudin, a varsity lineman last year, is the possessor of a heavily taped broken finger, but it does not deter him from throwing himself into practice heartily. He worked as a lifeguard during the Summer and broke the finger rescuing a child.

Al Lassman, the 210-pound star lineman of last year's freshman team, is not sure of a berth on the varsity despite his strength, size and prowess, Meehan let it be known today. The impression that Lassman, Bliss, Roberts and other freshman stars would have easy sailing was dispelled when Meehan indicated that he had so much high-grade material on hand that all would have to work their hardest for places.

NAVY PLANS TO BOOK NOTRE DAME ELEVEN

Two-Year Football Is Expected to Go Into Effect With Next Year's Contract.

Special to The New York Times.

ANNAPOLIS, Md., Sept. 3.—A series of two games between the Notre Dame football team and the Naval Academy eleven, to be played in Baltimore and Chicago, is likely to take the place of the two-game series between the University of Michigan and the Naval Academy, which will be completed with the game in Baltimore on Oct. 30, 1926.

This arrangement has the approval of Commander Jonas Ingram, athletic director at the academy, and was warmly approved by Knute Rockne, Notre Dame's director and coach, who has been in Annapolis for the past two days. The matter has not been taken up officially as yet.

Commander Ingram stated today that the schedule of next year would have nine games, but that it would not have so many hard opponents as this year's. His big games will be the third, fifth and seventh played, leaving a weaker team for the eighth game, which will be a week before the Army contest.

There was relief in football circles here today when Field Coach Bill Ingram, who had been threatened with appendicitis, returned to the field after an absence of two days spent in the Naval Hospital here.

The threatened attack yielded to treatment, and it is believed by the physicians that recurrence is unlikely.

GEORGETOWN STARTS WORK

43 Football Candidates Report to Coach Little at Asbury Park.

ASBURY PARK, N. J., Sept. 3 (AP).—Forty-three candidates for the Georgetown University football squad started practice here today under Head Coach Lou Little, former University of Pennsylvania star and All-American tackle. The team's first game is with Drexel Institute at Philadelphia Sept. 25.

SPARTANS HAVE FAST DRILL.

Pesek Leads Attack as Prague Soccer Team Runs Through Paces.

The champion Sparta soccer team of Prague is in fine shape for the opening game of its tour of the United States at Ebbetts Field on Monday when a picked eleven of New York stars will furnish the opposition.

All the players went over to Hawthorne Field yesterday for another workout and the form displayed was even more dazzling than on their first appearance last Tuesday. Kada Pesek, the star of the tourists, served up a brand of deadly blocking and brilliant shooting seldom seen in these parts, and easily upheld the big reputation which preceded his arrival here.

Josef Silney, crack centre forward, the highest priced star in Europe, unloosened some energetic shots at the goal, many of which carried the goalkeeper into the net. The European champions loomed up as one of the greatest collection of soccer stars ever seen.

Earlier in the day, the players and officials were the guests at a luncheon tendered by Dr. John Finley of THE NEW YORK TIMES. They were afterward conducted through the Times Building.

TRAVERS IS BEATEN BY FETTEROLF, 2 UP

Upper Montclair Veteran Bows to Clubmate in the Second Round on Home Links.

ARNOTT GAINS SEMI-FINALS

Will Meet Fetterolf Today, With Pryor and Leonard, Shackamaxon Pair, Rivals in Other Bracket.

Special to The New York Times.

MONTCLAIR, N. J., Sept. 3.—The final of the Upper Montclair Country Club's first invitation golf tournament will be an Upper Montclair vs. Shackamaxon affair, but it will not have Jerome D. Travers, star of the home club, as a principal.

Travers was eliminated this afternoon by a clubmate, Carlos M. Fetterolf, 2 up. After two rounds of match play today the semi-finals tomorrow morning will present two Upper Montclair players, Fetterolf and Ed Arnott, in the upper half, and two Shackamaxon representatives, Bobby Pryor and Johnny Leonard, in the lower bracket.

The defeat of Travers was the main bit of drama in today's proceedings. The man who brought five national championships to this city quit tournament golf several years ago because of failing health. Still a great exponent of the game in any match of eighteen holes, he usually eschews tournaments of more than one day's duration, but his decision to play no more in tournaments lasting three or four days was waived when his home club decided to hold its first tourney.

Playing with more fervor than he has exhibited since he led the field in the national open at Baltusrol eleven years ago, Travers yesterday plodded through a heavy rain and won the qualifying medal in a field of eighty-one starters.

Beats Smith in Morning.

He showed the same kind of gritty golf this morning in winning his first round clash from his clubmate, Dudley H. Smith, who won the Newark Athletic Club championship three successive years, but bowed to Travers, 4 and 3.

But this afternoon Travers was a tired man, struggling grimly all the way against Fetterolf, a young husky from the same club. By a fine eight-foot putt around a near stymie, he bagged a half on the fifteen after putting one drive out of bounds, and he squared the match with a conceded 2 on the 155-yard sixteenth. Both he and Fetterolf were on the next green in three shots, only to have the latter win the hole by dropping a fifteen-foot putt.

On the eighteenth Fetterolf was fortunate twice. His drive was pulled, but to a part of the rough that was sparse compared to the long grass that would have enmeshed his ball had it rolled a couple of yards further. Travers got off one of his best tee shots, far up the middle of the fairway.

Fetterolf's second shot was topped, but the ball bounded up the fairway and rolled through a sand trap and upon the green for a sure 4. Nothing but a birdie 3 for Travers would save him from defeat. In going boldly for the pin his approach shot hit on the green but trickled over, and it cost him a 5 that made the final result 2 down.

From the start Travers and Fetterolf had a ding-dong match. Travers lost the second hole by putting a drive out of bounds, but he won the third and fourth. He won the sixth with a 3, lost the seventh and then turned 2 up by capturing the eighth and ninth.

The tenth went to Fetterolf, for Travers drove into the rough and put his second into a water hazard. A tee shot sliced into the rough cost him the twelfth, and he missed a chance to take the lead on the short thirteenth, when he needed three putts after leaving himself seven feet short on a difficult approach putt.

Travers 1 Down.

Then Travers became 1 down on the fourteenth. He was in the rough on his drive and he missed an eight-foot putt that was almost a full stymie for a half. The former national champion had a drive out of bounds on the fifteenth, but got a 4 on his second drive by playing a splendid run-up shot and canning a tricky putt.

Fetterolf had a bit of hard luck on this hole. His second shot was so far that the ball rolled close by the players in the match ahead, and one of the latter's caddies inadvertently stepped on it. With only a chip shot to the green, he then had to play the imbedded ball from a cuppy lie, and he wasn't able to get it close enough to get down in one putt.

Fetterolf, though not as well known as Travers, is one of the low handicap players in the Upper Montclair Club. He was the first amateur to finish in the recent New Jersey State open championship at Montclair.

Arnott, one of the younger members of Upper Montclair, won this afternoon over the Arcola champion, A. P. Gray, 2 and 1, aid Pryor, another youngster just out of the junior ranks, won after a nineteen-hole struggle with Harold Lenz of Sunnyfield. Leonard, who several years ago won the New Jersey State junior title, earned his semi-final bracket by disposing of J. N. McDonald, champion of the White Beeches Club, 5 and 3.

Several who were regarded as strong contenders were put out in the first round. Dr. R. R. Lauckner of the home club lost to Gray, 1 up, making a spectacular pitch shot almost into the hole after a topped drive and a brassie had left him in the rough.

W. H. Taft of the Montclair Golf Club, a finalist in the Intercollegiate Championship two years ago, lost to Lenz by one hole. Lenz came to the last hole 1 up and he was short of the green on his second shot, while Taft was only eight feet from the cup. Lenz put his pitch shot on the lip of the hole for a sure 4 and got a half when Taft missed his putt for a 3.

Able recoveries from trouble at three holes enabled Travers to win his first round tussle from Dudley Smith. Fetterolf triumphed in the morning over the young Baltusrol school boy, Quincy Ryan, 4 and 3.

The summaries:

First Sixteen.

First Round—Jerome D. Travers, Upper Montclair, defeated Dudley H. Smith, Upper Montclair, 4 and 3; Carlos M. Fetterolf, Upper Montclair, defeated Quincy Ryan, Baltusrol, 3 and 2; A. P. Gray, Arcola, defeated Dr. Robert R. Lauckner, Upper Montclair, 1 up; Ed Arnott, Upper Montclair, defeated Harry Compton, 1 up; Harold Lenz, Sunnyfield, defeated W. H. Taft, Montclair, 1 up; Robert N. Pryor, Shackamaxon, defeated Urban Hohman, Green Brook, 5 and 3; J. N. McDonald, White Beeches, defeated R. D. Price, Yountakah, 4 and 3; John J. Leonard, Shackamaxon, defeated Walter Russell, Ridgewood, 3 and 2.

Second Round—Fetterolf defeated Travers, 2 up; Arnott defeated Gray, 2 and 1; Pryor defeated Lenz, 1 up, nineteen holes; Leonard defeated McDonald, 5 and 3.

Second Sixteen.

First Round—A. E. Betteridge, Upper Montclair, defeated R. R. Jackson, Baltusrol, 2 and 1; George E. Hale, Laurelton, defeated E. L. Scofield, Pinehurst, 2 and 1; Eddie Hale, Upper Montclair, defeated F. W. Porter, Omaha, Neb., 1 up, twenty holes; Lou A. Wilson, Upper Montclair, defeated Steve Berrien, Upper Montclair, 1 up; H. C. Harrison, Montclair, defeated Kenneth O'Hara, Forest Hills, 3 and 1; Barry Ryan, Baltusrol, defeated E. H. Callanan, Montclair, 3 and 2; Jack Wallace, Yountakah, won from J. A. Desmond, Marine and Field, by default; Joseph F. Nardiello, Forest Hills, defeated G. B. Nichols, Forest Hills, 6 and 5.

Second Round—George Hale defeated Betteridge, 3 and 2; Wilson defeated Eddie Hale, 1 up, nineteen holes; Barry Ryan, defeated Harrison, 2 and 1; Wallace defeated Nardiello, 3 and 2.

Third Sixteen.

First Round—H. A. Wythes, Hackensack, defeated J. C. Hindle, White Beeches, 5 and 4; John Berrien, Upper Montclair, defeated E. M. Mendel, Engineers, 6 and 5; R. B. Stuart, Montclair, defeated T. H. Parsons, Knickerbocker, 5 and 4; A. D. Buzby, Upper Montclair, defeated J. K. Milnore, Ridgewood, 4 and 3; F. J. Beger, Colonia, defeated C. E. Sweeney, Ridgewood, 7 and 6; Robert Mitchell, Glen Ridge, defeated Fred Lisiewski, Colonia, 1 up; C. H. Eypher, Upper Montclair, defeated T. M. Salter, Glen Ridge, 3 and 1; E. G. B. Riley, Fox Hills, defeated F. C. Halt, Montclair, 5 and 3.

Second Round—John Berrien defeated Wythes, 2 up; Buzby defeated Stuart, 3 and 2; Beger defeated Mitchell, 5 and 3; Eypher defeated Riley, 5 and 4.

Fourth Sixteen.

First Round—F. C. Smith, Ridgewood, defeated Arthur Lynch, Fox Hills, 1 up, nineteen holes; Johnson Russell won from Jack Hubbard, Canoe Brook, by default; S. M. Milliken, Apawamis, defeated T. L. Perkins, Upper Montclair, 4 and 3; Philip C. Poinier, Upper Montclair, defeated J. C. Trimble, North Jersey, 1 up, nineteen holes; William M. Sweet, Canoe Brook, defeated E. A. Buckley, Canoe Brook, 5 and 4; R. V. Good, Schenectady, won from Larry Adams, Yountakah, by default; A. W. Longworth, Grassy Sprain, defeated J. S. Ogilvie, Scarsdale, 1 up; J. H. Smith, Ridgewood, won from F. T. Lawrence, Canoe Brook, by default.

Second Round—Russell defeated F. C. Smith, 4 and 3; Poinier defeated Milliken, 2 and 1; Sweet defeated Good, 1 up; Longworth won from J. H. Smith by default.

Beaten Eights.

First Sixteen, First Round—Quincy Ryan defeated Smith, 4 and 3; Lauckner won from Compton by default, Taft defeated Hohman, 6 and 5; Price won from Russell by default.

Second Sixteen, First Round—Jackson defeated Scofield, 3 and 1; Porter defeated Steve Berrien, 3 and 2; Callanan defeated O'Hara, 2 up; Nichols won from Desmond by default.

MISS GOTTLIEB BEATS MISS QUIER IN UPSET

New York Women's Public Links Titleholder Gains Final in Wolf Hollow Golf Tourney, 1 Up.

DELAWARE WATER GAP, Pa., Sept. 3.—Miss Beatrice Gottlieb, New York public links champion now affiliated with the Wolf Hollow Golf Club here, sprang a sensation in the semi-final round of the Wolf Hollow invitation tournament today when she defeated Miss Edith Quier of Reading, Berthellyn Cup champion, by 1 up. Miss Quier, who also holds the Central Pennsylvania championship, was thought to be considerably better than the former municipal star.

Tomorrow Miss Gottlieb faces Miss Dorothy Doyle of Torresdale, one of the strongest young players in the Philadelphia district, for the Wolf Hollow Trophy. Miss Doyle won her semi-final round from Mrs. David M. Willard of Wined Foot, Miami champion, 5 and 4.

Miss Gottlieb saw her lead of one at the turn dissipated and was forced to play the difficult seventeenth in three to even the match again. The New York girl showed her nerve by sinking a forty-foot putt for a par five at the 555-yard home hole to win the match.

Forced to play two rounds over a difficult course because of yesterday's rain, the contestants were unable to score well over the heavy ground, but played fine golf generally.

The cards of Miss Gottlieb's match:

Out—										
Miss Gottlieb	6	3	6	5	5	5	4	5	5—44	
Miss Quier	6	5	4	5	5	5	5	6	4—45	
In—										
Miss Gottlieb	5	5	3	4	6	5	5	3	6—42	86
Miss Quier	5	5	3	3	5	5	6	4	6—42	87

The summaries:

Championship Division, First Round—Miss Edith Quier, Reading, defeated Mrs. F. J. Doyle, Torresdale, 8 and 7; Miss Beatrice Gottlieb, Wolf Hollow, defeated Mrs. G. Howard Bright, Reading, 6 and 5; Miss Dorothy Doyle, Torresdale, defeated Miss Ariel Gantt, New York G. C., 2 up; Mrs. David M. Willard, Winged Foot, defeated Miss Christina Goebel, New York, 5 and 4.

Semi-Final Round—Miss Gottlieb defeated Miss Quier, 1 up; Miss Doyle defeated Mrs. Willard, 5 and 4.

Second Division, First Round—Mrs. J. C. Fireman, Belleclaire, defeated Mrs. H. F. Cowan, Winged Foot, 8 and 7; Mrs. Madeleine Chandler, Laurelton, defeated Mrs. Frank Keefer, Governors Island, 8 and 7; Miss Elizabeth Hurlock, Harrisburg, defeated Mrs. Walter A. Bartlett, Powelton, 19 holes; Mrs. Alicia Abren, Powelton, defeated Miss Anna Goebel, New York, 4 and 3.

Semi-Final Round—Mrs. Fireman defeated Mrs. Chandler, 7 and 5; Mrs. Hurlock defeated Mrs. Abren, 5 and 4.

HAGENLACHER WINS MATCH.

Beats Cutler in 18.2 Handicap Test by 1,800 to 741.

Eric Hagenlacher, world's champion at 18.2 balkline billiards, defeated Albert G. Cutler in their handicap match which came to an end last night at the Fourteenth Street Billiard Academy. The final score was Hagenlacher 1,800, Cutler 741. Hagenlacher was playing for 1,800 points and Cutler for 1,200. Hagenlacher's grand average for the match was 47 19/38, and his best run was 195. Cutler's grand average was 20 7/36. He made his best run, a cluster of 173, in the next to the last block played yesterday afternoon.

Cutler made a fine rally to win the block played in the afternoon yesterday by 319 to 300. In the evening, however, Hagenlacher clicked off the required number of points in six innings and won 300 to 18. Hagenlacher's high runs were 112 and 134. Cutler's high runs were 173 and 14.

BERLENBACH CUE VICTIM.

Boxer Loses Pocket Billiard Match to Rudolph, 100 to 58.

Erwin Rudolph defeated Paul Berlenbach last night. The contest was over a pocket billiard table, however, and not in the prize ring. The score was 100 to 58 and the match was played at Dwyer's Academy on Broadway. Berlenbach played a fine game but was no match for Rudolph.

In the afternoon Rudolph had taken the measure of Al Alteri, 100 to 28.

Matsuyama Again Wins Twice.

Kinrey Matsuyama won two exhibition matches at Dwyer's Recreation Academy yesterday. John Hammer was his first opponent, and he was defeated by 250 to 11. In the evening block Matsuyama defeated P. Manzy 250 to 42. Matsuyama made high runs of 97 and 128, respectively.

Today's Radio Program

Sept. 4, 1926, Eastern Daylight Saving Time. Wave length in meters on left of station title, kilocycles on the right.

NEW YORK.

492—WEAF—610.

6:45-7:00-7:20 A. M.—Tower health exercises.
7:45-8:00 A. M.—Morning prayer services.
12:45-1:45 P. M.—Waldorf-Astoria Orchestra.
4:00-5:00 P. M.—Trio.
5:00-6:00 P. M.—Greenwich Orchestra.
6:00 P. M.—Dinner music.
6:55 P. M.—Baseball scores.
7:00 P. M.—Lentz Orchestra.
7:30 P. M.—Ben Gordon, tenor.
7:45 P. M.—Minnie Weil, piano.
8:00 P. M.—Savoy Orchestra.
9:00 P. M.—Musical comedy hits.
10:00 P. M.—Bernie's Orchestra.
11:00-12:00 P. M.—Rolfe's Orchestra.

526—WNYC—570.

7:15 P. M.—Herman Neuman, piano.
7:30 P. M.—Police alarms.
7:35 P. M.—Lawrence Metcalf, whistler.
7:55 P. M.—Baseball results.
8:00 P. M.—Joseph Suber, cornet.
8:15 P. M.—Civil service announcements.
8:25 P. M.—Roth Novelty Trio.
9:00 P. M.—"Public Welfare," Dr. I. L. Nascher.
9:15 P. M.—Elks Quartet.
9:45 P. M.—Instrumental program.
10:30 P. M.—Police alarms and weather.

455—WJZ—660.

1:00 P. M.—Ambassador Trio.
2:00 P. M.—Weather.
4:00 P. M.—Ephim Ephimoff, baritone; Evelyn Klein, violin; Mayo and Harris, whistling; Wright and Wrong, songs. Baseball.
4:35 P. M.—Baseball.
5:30 P. M.—Baseball.
5:50 P. M.—Farm market reports.
7:00 P. M.—Baseball.
7:05 P. M.—Waldorf-Astoria Orchestra.
8:00 P. M.—J. S. Winston, flute; Gertrude Bardush, contralto.
8:30 P. M.—Washington Orchestra.
9:00 P. M.—G. Geiger, reading.
9:20 P. M.—Joseph McCarron, songs, Isidore Greenberg, violin.
10:00 P. M.—Lolita Gainsborg, piano.
10:10 P. M.—Annabel Lee, reading.
10:15 P. M.—Lolita Gainsborg, piano.
10:30 P. M.—Dance music.

316—WGBS—950.

1:30 P. M.—Scripture reading.
1:35 P. M.—Bianca Navarro, songs.
1:45 P. M.—John Kennedy, songs.
2:05 P. M.—Gym class.
2:15 P. M.—John Kennedy, songs.
3:00-4:00 P. M.—Dance orchestra.
6:00 P. M.—The Jolly Jester.
6:15 P. M.—Albert d'Angelo, songs.
6:30 P. M.—William Chosnyk, violin.
7:00 P. M.—James Hudson, tenor.
7:15 P. M.—Baseball results and news.
7:20 P. M.—Dave Elman, clown.
7:25 P. M.—Lee and Wood, duets.
7:45 P. M.—Arcadians; Orchestra.
8:45 P. M.—Clifford Cheasley, "Philosophy of Numbers."
9:00 P. M.—Helen Althouse, soprano.
9:10 P. M.—Anna Erikson, piano.
9:30 P. M.—Helen Althouse, soprano.
9:40 P. M.—David Wilson, monologues.
10:10 P. M.—String ensemble.
10:15 P. M.—Marion Adams, soprano.
10:30 P. M.—Arrowhead Orchestra.

341—WMCA—880.

10:25 A. M.—Employment opportunities.
11:00 A. M.—Music.
1:00 P. M.—String ensemble.
6:30 P. M.—Employment opportunities.
6:40 P. M.—Belle Brooks, songs.
6:55 P. M.—Employment opportunities.
7:00 P. M.—Anna Erikson piano.
7:30 P. M.—Monte Carlo Orchestra.
8:00 P. M.—Bradley Lane, baritone; talk.
8:15 P. M.—H. Burbig, monologue.
8:30 P. M.—Julius Steiner, tenor.
8:45 P. M.—Gertrude Steiner, soprano.
9:00 P. M.—F. F. Ehrenberg, musical saw.
9:15 P. M.—Music.
9:30 P. M.—Hansen and Howard, entertainers.
9:45 P. M.—Margaret Spinelly, soprano.
10:00 P. M.—Sol Gorchberg, mandolin.
10:15 P. M.—Margaret Spinelly, soprano.
10:30 P. M.—Len Saxon, tenor.
11:00 P. M.—McAlpin Orchestra.
11:30 P. M.—Coughlan Entertainers.
11:40 P. M.—McAlpin Orchestra.
12:00 P. M.—McAlpin Entertainers.

375—WRNY—800.

11:00 A. M.—Educational symposium.
12:00 M.—John von Aspe, tenor.
12:15 P. M.—Monroe Selig Frolics.
12:45 P. M.—Joe Sherman, songs.
1:00 P. M.—Tracy and Dougherty, songs.
7:00 P. M.—Sport rays and commerce.
7:10 P. M.—Weather report.
7:15 P. M.—Jack Fuld, songs.
7:30 P. M.—Orlando's Orchestra.
8:00 P. M.—P. Hagen, songs.
8:15 P. M.—Artist hour.
8:45 P. M.—Anna Russo, songs.
9:00 P. M.—Betty Bell, ukulele.
9:15 P. M.—Newkirk and Bath, harmonica and guitar.
9:30 P. M.—Myrrha Alhambra, songs.
9:45 P. M.—Johnson and Dowd, banjo and piano.
10:00 P. M.—Wonder Orchestra.
10:30 P. M.—Vause and Flynn, songs.
10:45 P. M.—Joe Kedan, piano.
12:00-1:00 A. M.—DX hour.

273—WFBH—1,100.

4:00 P. M.—Buckingham Orchestra, songs; piano
5:30 P. M.—Sioux City Orchestra.
6:30 P. M.—Duets, Talks; Artist recital.
8:30 P. M.—Odierno Trio.
9:00 P. M.—Popular musicale.
10:00 P. M.—Gold's Orchestra.
11:00 P. M.—Deauville Orchestra.

303—WMSG—990.

6:00 P. M.—Hennafield Trio.
6:15 P. M.—M. Yokuman, songs.
6:30 P. M.—Eddy Wood, songs.
6:45 P. M.—Sam Taub, sport talk.
7:00 P. M.—Len Saxon, Tenor.
7:15 P. M.—Willy Whyte, piano.
7:30 P. M.—Bill Rietz, songs.
7:45 P. M.—Len Saxon, tenor.
8:00 P. M.—Fanny Hurst, "Americans Abroad."
8:15 P. M.—Lillian Starr, piano.
8:30 P. M.—Operatic selections.
9:00 P. M.—Lillian Starr, piano.
9:15 P. M.—A. Gonzales, baritone.
9:30 P. M.—Danish program.
10:15 P. M.—Tracy and Dougherty, songs.
10:30 P. M.—Roy Bergere, tenor.
11.00 P. M.—Alamac Serenaders.

316—WAHG—950.

11:55 A. M.—Weather forecast.
12:00 M.—Musicale.
12:55 P. M.—Time signals.
12:00 P. M.—Variety program.

PHILADELPHIA.

508—WIP—590.

6:45 A. M.—Setting-up exercises.
7:20 A. M.—News.
10:30 A. M.—Reducing exercises.
1:00 P. M.—Organ recital; weather.
3:00 P. M.—Studio recital.
6:00 P. M.—Weather; dinner music.
6:45 P. M.—Baseball scores.
6:50 P. M.—Market reports.
7:00 P. M.—Bedtime story; roll-call; music.
8:00 P. M.—Sports talk.
8:15 P. M.—Same as WPG.

OTHER EASTERN STATIONS.

405—WOR, Newark—740.

6:45-7:45 A. M.—Setting-up exercises.
2:30 P. M.—R. F. Wright, baritone.
2:45 P. M.—Boland and Hopkins, songs.
3:00 P. M.—R. F. Wright, baritone.
3:15 P. M.—Boland and Hopkins, songs.
3:30 P. M.—Concert Quintet.
6:15 P. M.—Shelton Ensemble.
6:45 P. M.—Sports, Bill Wathey.
7:00 P. M.—Shelton Ensemble.
7:25 P. M.—News.
7:30 P. M.—Baltusrol Orchestra.
8:00 P. M.—"More Life from your Vacuum Tubes," Albert E. Sonn.
8:15 P. M.—W. L. Terry, tenor.
8:30 P. M.—Pryor's Band.
9:15 P. M.—Casino Orchestra.
9:45 P. M.—Concert orchestra.
10:15 P. M.—Special feature.
10:30 P. M.—Monterey Orchestra.
11:15 P. M.—Bernie's Orchestra.

263—WAAM, Newark—1,140.

6:00 P. M.—Smith Orchestra.
6:30 P. M.—Vacation talk.
6:35 P. M.—Orchestra.
7:00 P. M.—Sport talk.
7:15 P. M.—De Molay Boys.
8:00 P. M.—Piano recital.
8:30 P. M.—Golden duo.
9:00 P. M.—Spectral quartet.
10:00 P. M.—Four Towers Orchestra.
11:00 P. M.—Arcola Orchestra.

252—WGCP, Newark—1,190.

8:30 P. M.—Harlequin and Columbine, songs.
9:00 P. M.—Alice Laurie, soprano.
9:15 P. M.—George Bahery, tenor.
9:30 P. M.—Alice Laurie, soprano.
9:45 P. M.—Llewellyn and Browne, songs.
10:00 P. M.—Kathryn Dwyer, soprano.
10:15 P. M.—Piano recital.
10:30 P. M.—Llewellyn and Browne, songs.
10:45 P. M.—Studio program.

224—WODA, Paterson, N. J.—1,340.

12:00 M.—Dance music; news.

300—WPG, Atlantic City—1,000.

6:30 P. M.—News; organ recital.
7:00 P. M.—Dinner music.
8:30 P. M.—Studio program.
9:00 P. M.—Concert orchestras.
9:45 P. M.—Welch's Minstrels.
10:15 P. M.—Dance music.

380—WGY, Schenectady—790.

12:55 P. M.—Time signals; weather.
7:00 P. M.—Syracuse musicale.
7:30 P. M.—Buffalo musicale.
8:25 P. M.—Same as WJZ.
10:30 P. M.—Dance music.

266—WMAK, Lockport—1,127.

7:15 P. M.—News.
7:30 P. M.—Same as WGY.

306—WJAR, Providence—980.

1:05 P. M.—Studio recital; weather.

333—WBZ, Springfield—900.

7:00 P. M.—Capitol Theatre Orchestra.
7:30 P. M.—Baseball results.
9:00 P. M.—Organ recital.
9:30 P. M.—Dance music.
10:00 P. M.—Artist recital.
10:30 P. M.—Weather; missing persons.

441—WMAF, South Dartmouth—680.

6:15-11:30 P. M.—Same as WOR.

430—WNAC, Boston—697.

10:30 A. M.—Women's Club.
1:00 P. M.—Luncheon concert.
4:00 P. M.—Tea dance.
6:00 P. M.—Smilers.
6:30 P. M.—Dinner dance.
8:00 P. M.—Concert.
9:00 P. M.—Musicale.

256—WCSH, Portland—1,170.

10:00 A. M.—Housekeepers' hour.
12:00 M.—Recital.
12:57 P. M.—Time signals.
1:00 P. M.—Weather.
6:00 P. M.—Recital.
7:00 P. M.—Markets.
7:10 P. M.—Weather; announcements.
7:13 P. M.—Lost and found.
7:15 P. M.—News.
7:30 P. M.—Sport results.

OUTSTANDING EVENTS ON THE RADIO TODAY

8:00 P. M.—Orchestral concert—WEAF.
8:30 P. M.—Band concert—WOR.
9:00 P. M.—Musical comedy hits—WEAF.
9:00 P. M.—Band concert—KDKA.
9:45 P. M.—Concert orchestra—WOR.
9:45 P. M.—Minstrel show—WPG.

469—WRC, Washington—640.

7:45-8:45 A. M.—Setting-up exercises.
12:55 P. M.—Time signals.
1:00 P. M.—Organ recital.
2:00 P. M.—Mayflower Orchestra.
7:35 P. M.—Baseball.
8:00 P. M.—Washington Orchestra.
8:25 P. M.—Same as WJZ.
10:20 P. M.—Bible talk; music.
11:00 P. M.—Dance music.
12:00 P. M.—Organ recital.

309—KDKA, Pittsburgh—970.

7:45 A. M.—Setting-up exercises.
10:45 A. M.—Market review; news.
12:55 P. M.—Time signals; weather; markets.
3:30 P. M.—Baseball scores every half hour.
6:30 P. M.—Dinner concert.
7:15 P. M.—Final baseball scores.
9:00 P. M.—Concert.
10:55 P. M.—Time signals; weather.

461—WCAE, Pittsburgh—650.

6:30 P. M.—Dinner concert; markets.
7:25 P. M.—Sports, police reports.
7:30 P. M.—Dance music.

389—WTAM, Cleveland—770.

7:15 P. M.—Baseball scores; music.
9:00 P. M.—Orchestra.
10:00 P. M.—Musicale.

517—WJR, Detroit—580.

8:00 P. M.—Orchestra; soloists.
9:00 P. M.—Concert.
12:30 A. M.—Jewett Jesters.

353—WWJ, Detroit—850.

5:00 P. M.—Baseball game.
8:30 P. M.—Same as WEAF.

286—WREO, Lansing—1,050.

7:00-8:00 P. M.—Dinner music; news; organ recital.
11:00 P. M.-1:30 A. M.—Dance music.

422—WKRC, Cincinnati—710.

11:00 P. M.—Orchestra.
12:00 P. M.—Sam Jones, entertainer.
12:15 A. M.—Orchestra; classical music.

422—WLW, Cincinnati—710.

9:30 P. M.—Entertainers.
10:00 P. M.—Dance music.

326—WSAI, Cincinnati—920.

9:30 P. M.—Sextet; soloist.

CHICAGO.

400—WHT—750.

11:50 P. M.—Avalon Quartet.

303—WGN—990.

7:35 P. M.—Dinner music entertainer.
7:45 P. M.—"Auld Sandy."
9:10 P. M.—Drake Ensemble; songs.
9:30 P. M.—Musicale.
10:00 P. M.—Light opera hour.
11:00 P. M.—Sam and Henry, songs.
11:10 P. M.—Musicale; songs.

303—WLIB—990.

8:00 P. M.—Million sing.
8:05 P. M.—Alamac.
8:15 P. M.—Blackstone String Quartet.
8:30 P. M.—Musicale.
12:00 P. M.—Correll and Gosden, songs.
12:20 A. M.—Studio recital.

217—WOK—1,380.

12:00 P. M.-2:30 A. M.—Orchestra; organ.

448—WMAQ—670.

7:00 P. M.—Theatre organ.
7:30 P. M.—Orchestra; baseball.
9:00 P. M.—Popular songs.
9:30 P. M.—Musicale.
10:00 P. M.—Theatre revue.

536—KYW—560.

8:00 P. M.—Music hour.
9:00 P. M.—Musicale.
10:00 P. M.—Edison musicale.
11:30 P. M.—Congress carnival.
1:00 A. M.—Time signals; weather.

226—WIBO—1,330.

7:00-9:00 P. M.—Dinner music.

226—WBBM—1,330.

9:00 P. M.—Harmony time.
10:30 P. M.—Old-time songs.
11:00 P. M.—Variety hour.
12:30 A. M.—Dance music.

266—WENR—1,127.

7:00-8:00 P. M.—Dinner concert.

345—WLS—870.

8:00 P. M.—Lullaby time.
8:15 P. M.-2:00 A. M.—Barn dance.

CANADA.

357—CHIC, Toronto—840.

10:15 P. M.—Orchestra concert.

357—CFCA, Toronto—840.

8:30 P. M.—Musicale.

411—CKAC, Montreal—730.

7:00 P. M.—Safety talk.

435—CNRO, Ottawa—690.

7:30 P. M.—Bedtime story.
8:00 P. M.—Concert orchestra.
9:00 P. M.—Studio recital.
11:00 P. M.—Dance music.

357—CKCL, Toronto—840.

7:00 P. M.—Dinner music.

SOUTH.

400—WHAS, Louisville—750.

9:30 P. M.—Concert; time announced.

283—WSM, Nashville—1,060.

9:00 P. M.—Trio; bedtime story.
10:00 P. M.—Popular music.

484—WSB, Atlanta—700.

8:00 P. M.—Sunday school lesson.
10:00 P. M.—Atlanta artists.
12:45 A. M.—Musical frolic.

375—KTHS, Hot Springs—800.

11:00 P. M.—Baseball; weather; solos.
11:10 P. M.—Dance music; organ recital.

400—PWX, Havana—750.

9:30 P. M.—Cuban concert.

WEST.

370—WJJD, Mooseheart, Ill.—810.

9:00 P. M.—Music.

280—KMOX, St. Louis—1,070.

10:00 P. M.—Quartet; orchestra.
11:00 P. M.—Play, "The Night Herd"; baseball.
12:00 P. M.—Weather report; dance music.

361—KGO, Oakland—830.

1:00 A. M.—Dance music.

484—WOC, Davenport, Iowa—620.

11:00 P. M.—Band concert; weather.

417—WCCO, Minneapolis-St. Paul—720.

10:15 P. M.—Musicale.
12:00 P. M.—Market reports; weather.
12:05 A. M.—Dance music.

366—WDAF, Kansas City—820.

8:00 P. M.—School of the Air.
10:00 P. M.—Studio program.
1:45 A. M.—Nighthawk Frolic.

405—KHJ, Los Angeles—740.

12:00 M.—News; quintet; soloist.

RADIO ENGINEER

15 Years' Experience

I can originate your radio designs, perfect them mechanically, design special machinery for production and secure patent protection. Expert in bakelite moulding. Full member I. R. E. U. S. Patent Office 11240.

B 1000 Times Downtown.

RADIO NEWS

The New York Times

Tomorrow—Sunday

Replies to questionnaire show growth of radio. Survey reveals 5,200,000 radio sets in United States. Statistics gathered by WEAF show potential audience of 15,000,000.

Lady Astor to be heard over three stations next Thursday. Spanish musicale over WGBS Sunday night. Most stations silent next Monday afternoon.

Musical scouts listen in for copyright infringements. Qualified experts in large cities check up to determine if stations unlawfully broadcast selections.

Short waves reduce tolls on Pacific.

New horn loud-speaker evolved from phonograph improvements.

Short waves aided patrol on Atlantic.

Readers are requested to report to the Circulation Department of The New York Times inability to obtain copies at any news stand.

The New York Times

"All the News That's Fit to Print"

Published Every Day in the Year by
THE NEW YORK TIMES COMPANY.
ADOLPH S. OCHS, Publisher and President.
B. C. Franck, Secretary.

SATURDAY, SEPTEMBER 4, 1926.

OFFICES OF THE NEW YORK TIMES
NEW YORK CITY
Telephone Lackawanna 1000.

TIMES BUILDING........Times Square
TIMES BUILDING........Subway Level
TIMES ANNEX........229 West 43d St.
DOWNTOWN.........7 Beekman Street
WALL STREET..........165 Broadway
HARLEM........137 West 125th Street
BROOKLYN......300 Washington Street
BRONX..2,829 Third Avenue (149th St.)
FORDHAM....120 East Fordham Road

WASHINGTON..................717 Albee Building
Subscriptions and Advertising, 1,416 New York Av.
CHICAGO....435 North Michigan Av. Subscriptions and Advertising, 360 North Michigan Av.
ST. LOUIS..........702 Globe-Democrat Building
DETROIT ....3-241 General Motors Building
BOSTON ....73 Tremont Street
SAN FRANCISCO..................742 Market Street
LOS ANGELES......................11 Times Building
SEATTLE........3,322 White Henry Stuart Building
LONDON.......162A Queen Victoria Street, E. C. 4
PARIS.............................16, Rue de la Paix
ROME ....Via dell'Anima 55 Rome 19
BERLIN.............................37 Pariserstrasse
VIENNA ....17 Hegelgasse
TOKIO...............18 Yamashita-cho, Kyobashi-ku
CAIRO....................Egyptian Gazette Building
BUENOS AIRES.................Avenida de Mayo 560
MEXICO CITY..............Avenue F. I. Madero 25

Price 2 cents in Greater New York; 3 cents within 200 miles; 4 cents elsewhere; Sunday, 5 cents in Manhattan, Bronx, Brooklyn; 10 cents elsewhere.
[Entered as second-class mail matter.]

SUBSCRIPTION RATES
*To the United States, Canada and Newfoundland**

Edition	1 Yr.	6 Mos.	3 Mos.	1 Mo.
†Daily and Sunday	$12.00	$6.00	$3.00	$1.0
‡Weekday	10.00	5.00	2.55	.85
Sunday	4.00	2.25	1.25	.50
Sunday, Canada and Newfoundland	6.00	3.25	1.65	.66

†One week, 35c. ‡One week, 30c.
Binder, Picture Section, for 26 issues, $2.50.

Foreign Rates.

	1 Yr.	6 Mos.	3 Mos.	1 Mo.
Daily and Sunday	$28.00	$14.00	$7.00	$2.50
Weekday	18.00	9.00	4.50	1.75
Sunday	10.00	5.00	2.50	1.00

*Domestic rates to Alaska, Argentina, Bolivia, Brazil, Canada, Chile, Colombia, Costa Rica, Cuba, Dominican Republic, Ecuador, Guam, Guatemala, Haiti, Hawaii, Honduras, Mexico, Newfoundland, Nicaragua, Panama, Paraguay, Peru, Philippines, Porto Rico, Salvador (El), Samoa, Spain and its colonies, Uruguay and the Virgin Islands (U. S.).

ANNALIST (Fridays), a year, $5; Canada, $5.50; other countries, $6. Binder, 26 issues, $1.50.
THE NEW YORK TIMES BOOK REVIEW (weekly), a year, $1; Canada, $1.50; other countries, $2. Binder, 52 issues, $1.50.
MID-WEEK PICTORIAL (Thursdays), a year, $4; Canada, $5; other countries, $5.50. Binder, 52 issues, ½ leather, $2.50; cloth, $1.50.
CURRENT HISTORY MAGAZINE, a year (monthly), $3; Canada, $3.50 (Foreign $4). A copy, 25c.
THE NEW YORK TIMES INDEX (quarterly), full cloth, a copy, $2; a year, $8.

The Associated Press is exclusively entitled to the use for republication of all news dispatches credited to it or not otherwise credited in this paper, and also the local news of spontaneous origin published herein. All rights of republication of all other matter herein are also reserved.

GOOD-WILL AT GENEVA.

Irrespective of the merits of the debate at Geneva on the American reservations respecting the World Court, the friendly spirit for this country displayed on all hands is noteworthy. Even the delegates who found fault with some of our qualms about joining the World Court want us in it. They spoke handsomely of the way in which the United States has cooperated, so far as an outsider can, with some of the activities of the League of Nations, and were conscious of the importance of having America a part of the great international tribunal of justice. There was almost an excess of politeness in dealing with the sensitiveness of the United States Senate. When it was objected that one of its reservations would mean that the United States was demanding for itself a power greater than that given to any other nation, one delegate said that it was highly improbable that the Senate had any such intention. He doesn't know our Senators!

How ought we to take these new proofs of good-will? Everybody knows how a certain order of mind in this country will take them. They will be at once signalized as fresh evidence of the plots of Europe to entrap us in her own difficulties. It will be said that the professions made at Geneva are hollow and hypocritical. The representatives of other nations will be accused of the most sordid motives. As soon as Senator REED of Missouri and HIRAM JOHNSON of California get their throats clear and their feet on a stump they will warn their fellow-countrymen not to trust these Greeks even when seeming to bear to us gifts. The good old doctrine will be preached that foreigners are most to be distrusted precisely when they appear to be most friendly.

A saner view is more likely to prevail. It is not necessary to believe in all sudden swearing of international friendship. The dislike of America, of which there have been so many evidences in Europe, cannot be in one day converted into admiration. Yet without any pretense or nonsense about this aspect of the matter, it is possible to detect a genuine and far-seeing desire on the part of European statesmen interested in the League of Nations and in the World Court to enlist our aid in the shaping of great institutions which have long years of life before them, and which promise to be of enormous benefit to mankind. This was the note which, without any sentimental gush, was struck by the public men at Geneva who spoke in the most elevated sense about the functions of the World Court, and about the need of obtaining American assistance to render them truly effective in operation.

A final decision on the question of the reservations may not be reached at once. It is plain that the delegates are prepared to strain many points in order to comply with American wishes and to secure American cooperation. This attitude, too, will be denounced by some of our unyielding stay-at-homes. They appear to dread the terrible sight of Americans entering a court which American statesmen have for years demanded, and which was given its final shape and brought into being by an American jurist!

PEACE NEGOTIATIONS ON STATEN ISLAND.

The dedication as a national shrine of the house in Tottenville, on Staten Island, in which BENJAMIN FRANKLIN, JOHN ADAMS and EDWARD RUTLEDGE met Lord HOWE one hundred and fifty years ago next Saturday will mark the close of Staten Island's own sesquicentennial celebration. The purpose of the meeting on Sept. 11, 1776, was to discuss the possibility of peace between the British and Americans. Ever since the Battle of Lexington the fighting had been intermittent. The British had resorted to the use of Indians and Hessians to supplement their limited armies. General WASHINGTON was having great trouble in raising and maintaining recruits and obtaining the necessary supplies from the Continental Congress. New York and Long Island were riddled with Tories. This city was threatened by the British, who, under Lord HOWE, had occupied Staten Island and were preparing to take Long Island. But the Continental Congress, however loath or unable to raise money and men, was determined to make a brave stand. It declined to negotiate directly with Lord HOWE about a cessation of hostilities, agreeing instead to send FRANKLIN, ADAMS and RUTLEDGE to inquire into his credentials. These gentlemen were, in fact, the first "unofficial" delegates officially accredited by the American Government to a foreign Power.

When Lord HOWE received them he explained that his position as English Commissioner did not empower him to treat with the Americans as members of Congress, but only as private persons and British subjects. ADAMS, always frank and often testy, replied that he would assume any personality which Lord HOWE saw fit to attribute to him except that of a British subject. Inasmuch as Lord HOWE knew that if the negotiations were successful he was empowered to pardon all of the American "rebels" except JOHN ADAMS, who had been specifically exempted from pardon, this thrust probably went home. It had been clear even before that nothing could come of the negotiations. The breach was already too wide. But when the effort failed Lord HOWE expressed his undoubtedly genuine regret—he had always been a friend of the American cause and a particular crony of FRANKLIN—and remarked that he would lament the ruin of America as he would the loss of a brother. To this FRANKLIN suavely replied that he and his colleagues would do their best to spare his lordship this distress.

It was a futile interlude in the Revolution, this meeting on Staten Island, but one which well deserves commemoration if for no other reason than the insight which it gives into the personalities of the participants. JOHN ADAMS in his letters left us full details of the scene, and FRANKLIN gave an account of the preliminary negotiations. The house had been lived in by British soldiers and was dirty as a stable, but one room had been prepared with a carpet of moss and green sprigs, and there was a table with claret, cold ham and mutton. On the way up from Philadelphia the American delegates had spent the night in New Brunswick. The inn was crowded, and ADAMS and FRANKLIN were forced to sleep in the same bed. They had an argument whether to leave the window of their room open. On FRANKLIN's insistence ADAMS reluctantly opened it, and was soon talked to sleep (he tells us) by the good doctor's philosophizing on the benefits of fresh air.

The entire negotiation, though fully related in TREVELYAN's "The American Revolution," has often been overlooked. It was followed by a resumption of the attack by the British. Long Island fell, and then New York. The war settled down into a long siege and the American cause faced dark days.

A TIMELY GRAND JURY PRESENTMENT.

While the Baumes Commission was for two years investigating crime conditions, there were many felonious assaults and murders in New York. Policemen in the performance of their duty were wantonly killed by professional criminals. Money for payrolls could no longer be delivered by messengers except at great personal risk. New York became a city of armored cars. Armed guards going in and out of banks were almost as common a sight as depositors. The criminal element had literally declared war upon society. It had its own paid attorneys, who were immediately summoned when arrests were made and who took advantage of every technicality in a defective criminal code to delay trials, to obtain acquittals, and to file appeals in cases of conviction.

In the end the criminal, if he did not escape justice, served a minimum sentence with time deducted for "good behavior." Society was losing in the war upon it until laws "with teeth in them" were enacted at the last session of the Legislature after the Baumes Commission reported. Bail bonds could no longer run indefinitely. In the discretion of Judges bail could be refused to prisoners charged with a second offense. Minimum sentences had to be served to the last day. Prison terms were increased for all degrees of burglary. The punishment for robbery in the first degree was imprisonment of from fifteen to twenty years. A man sentenced for life could not have the benefit of an indeterminate sentence. His release could come only by the Governor's pardon.

The new laws went into effect on July 1, but felonious assaults and murders continued. More policemen were killed in trying to make arrests. The criminal element was still defiant. Commissioner MCLAUGHLIN asked for laws making the punishment for shooting policemen and for resisting arrest more severe. He warned the community that the police must have all the help the law could afford them. In the presentment of the August Grand Jury, which soberly considered the Commissioner's appeal, heavier sentences for murderous assaults upon policemen are urged. The Baumes Crime Commission is asked to recommend life terms for convictions of murder in the second degree. But the presentment also calls upon the authorities, which must include the bar associations, to hold lawyers defending prisoners to "strict accountability" for unprofessional conduct in delaying trials. A very important recommendation is that the period of appeals from convictions for felony be cut down to two months. All judicial, prosecuting and parole officers are asked to cooperate with the Police Department in the suppression of crime.

Society needs protection, not the professional criminal. The new laws should be thoroughly tested. It must not be forgotten that the study of crime conditions is being carried on by a State Commission of eleven members appointed by Governor SMITH. It is to report upon the cause and prevention of crime not later than March 1. It is authorized to draft bills and to make recommendations to departments, bureaus and municipalities.

FIFTH AVENUE'S FRONT YARD.

It is not so very long ago that Fifth Avenue was still regarded as permanently immune to the forces that have been transforming New York's private residences into tall apartment houses. Today we may regard the mansions on the city's premier avenue as doomed. Two assumptions have been disproved—that men of ample means would not deny themselves the high cost of complete privacy and that the individual residence offers conveniences which the apartment house cannot supply, in the form of light and air. Mr. E. H. GARY, in announcing the disposal of his Fifth Avenue home for replacement by an apartment house in which he is to be a resident, states frankly that, even for the possessor of a large income, private holdings on Fifth Avenue may be too expensive. Still more interesting is the stress laid in the Gary statement upon Central Park. From his apartment windows he can command as much of the park's space and air as from the windows of his private home, and much more than that if it is a tenth or twelfth story apartment.

Once the vogue of the multiple-family dwelling had started, it is now easy to see how Central Park would contribute to its spread. For along the periphery of the park one might build up into the air and multiply by four or five the number of residents profiting by this greatest of front yards. It has been recognized in the removal of former zoning restrictions along Fifth Avenue. The great open space with a frontage of seven miles represents the equivalent of nearly 2,000 separate garden plots of the old-style twenty-foot variety still to be encountered behind the surviving brownstone fronts in many sections. Multiply the lateral 2,000 strips by anywhere from five to seven for the new tall buildings, and we get more than 10,000 apartment-house dwellers with direct access to the city's great garden. A common feature of real-estate advertisements is the emphasis laid upon the advantages offered by Central Park.

It is a factor from which one may argue cheerfully for the future of our chief municipal breathing area and playground. Dedicated to the pleasure of the community as a whole and by it utilized in great numbers, the park has an additional appeal for a large special class, namely, those domiciled along its borders. The fight now being waged by private individuals, associations and the City Administration to save the park from deterioration should arouse particular attention among a large class of well-to-do citizens for whom Central Park is now affected with a private as well as a public interest.

SUFFERING ENGLISH MINERS.

On the day that the Executive Committee of the Miners' Federation got, by a vote of the National Delegate Conference, a free hand in the matter of proposals for a national agreement in the industry, the American Federation of Labor issued its second appeal for aid to "the hungry men, women "and children who are the sufferers in "the miners' strike." Representatives of the British Labor Party have been over here to stir sympathy and collect funds. American generosity is proverbial and not always discriminating; and it is nobody else's business what anybody chooses to give. At times the mine owners have seemed somewhat "chunked" in their attitude; but as to the suffering of the miners there is a difference of opinion, and it is fair that both sides should be presented.

Mr. BALDWIN's denial and Mr. RAMSAY MACDONALD's affirmation may be regarded as political. A letter by Lord LONDONDERRY in The London Times indicates that Mr. MACDONALD was careful not to verify his theory that the mine owners are trying to subject the miner "by the slow starvation of his family." Lord LONDONDERRY has collieries in the Seaham district of Durham. He telegraphed Mr. MACDONALD to come there and prove or disprove his statements. Mr. MACDONALD couldn't or wouldn't, but he stuck to them. Lord LONDONDERRY gives the abundant and varied free-bills-of-fare for the school children and children between 3 and 6. Those under 3 "and "expectant and nursing mothers re"ceive dried milk and prepared food "at the welfare centres free of "charge."

The Board of Guardians gives each wife 12s. and each child 4s. a week. The children look better, and, as a rule, are better fed than before the strike. So unusual is the amount of food at their noon meal that many of them fall asleep, according to the teachers. Motion pictures, sports, omnibuses, charabancs are "well patronized." Such is the "slow starvation "and cruel distress of a heartrending "kind" that Mr. MACDONALD might have seen. Moreover,

> The majority of miners live in houses belonging to the colliery companies as part remuneration for services rendered, and they are still living rent-free, although they are rendering no service. They are also receiving a free coal allowance in a great many instances, together with water, lighting, rates, and so forth.

Similar conditions prevail in other mining districts of Durham and Northumberland, and "doubtless other mining centres." As to his own district at least, Lord LONDONDERRY speaks with full knowledge. It is unfortunate that Mr. MACDONALD kept away; but first-hand observation of facts might have checked the easy flow of sentimentalities. Even the coal owners are entitled to their day in court.

NOVA SCOTIA OBJECTS.

These Canadians are getting to be very well satisfied with themselves. They want a separate Minister at Washington. They are tired of seeing the British Government complacently yield to the United States in Canadian affairs. It was a Canadian who got up at Geneva to register the protest of the Dominion against some of the reservations which our Government had stipulated in regard to joining the World Court. And now comes The Morning Chronicle of Halifax to say unkind things even about American prohibition and about the journey of General ANDREWS to Ottawa to persuade the Canadian Government to be more active in preventing the smuggling of liquor over the border. The Morning Chronicle sourly remarks that the United States is not offering to help Canada in enforcing her own prohibitory legislation. Then it proceeds:

> The intention of this American mission to Ottawa is unmistakable. It is to demand, and if possible secure, for the United States Government permission to supervise the shipping lists of Canada, particularly of the Maritime Provinces and especially of Nova Scotia, and to dictate their will to our ship-owners. It is an intolerable request, and we cannot believe that any Canadian Minister will accede to it.

What General ANDREWS succeeded in obtaining from the British Government, beyond general expressions of good-will, has not yet been made public. It was understood that the British Foreign Office promised to do something more in the way of preventing British liquor-laden ships from sailing with false manifests, and so on. But our Blue-Nose objector protests that it would be "monstrous" to have "American agents located in "our ports dictating as to what vessels "shall or shall not clear for any part "of the outer world."

However, there appears to be just one ray of hope. Even this monstrous thing might be consented to by the Canadian Government, provided that it got in return "substantial concessions" from the United States. The Morning Chronicle delicately suggests, "say in fish." In the name of the Prophet, codfish!

"EARTHQUAKE LOVE."

After the great San Francisco earthquake and fire there followed a period of what was spoken of as "earthquake love," when everybody loved his neighbor as himself and tried to be of help to any one with greater need than his own. Nothing so stirs human sympathy as such a disaster, for it is beyond the puny control of man, as beyond his forecasting, so that if he lives in a seismic region he must ever dwell in dread of its majestic visitations. Yet there is much that can be done even in the great cities to lessen its peril to life and damage to property, by proper methods of building and by proper training for coolness in an emergency. The little city on the Island of Fayal that suffers, far away from the neighborly help of the continents, has yet the sympathy of all the continents.

Fayal has had great shocks before and scores of minor ones, and her inhabitants should now begin to do what Santa Barbara has done: to turn the individual "earthquake love" into a common effort of defense and beautification. Of course, little Fayal can do only on a small scale what Santa Barbara has done out of its greater wealth. It has turned its misfortune to good account. Its citizens created an architectural board with advisory powers in the matter not only of improved construction as a safeguard against future shocks, but also of the designs for buildings. When one reads the description of the main streets of Santa Barbara before the earthquake one can believe that, aside from the loss of life, the earthquake was a blessing to that city, renowned for the sightliness of its situation.

A writer in the current number of The Journal of the American Institute of Architects, HENRY D. MINOT, presents this feature of the anti-seismical Santa Barbara:

> A number of substantial gems of ugliness of a generation ago * * * ponderous wooden atrocities with bulky trusses and other excrescences, with heavy wood-carving here and there on the outside, bloated overhangs, stained-glass feature windows and an atmosphere suggestive of some comfortable glutton * * * cheap bungalows with square, much-tapered, stumpy porch posts, ugly roofs * * * and in the business district * * * diverse mediocrity.

Now that taste has been cultivated along the lines of unity and of a style adapted to the romantic traditions and the distinguished environment of the city, the earthquake has cleared a space in the centre of the city for a simultaneous building plan. The result has been a transformation into blocks of shops and houses of remarkable attractiveness, that are also as safe as buildings can be made. They render Santa Barbara a more beautiful and habitable place—"a rarely unified and convincing community"—and also serve to suggest, as Mr. MINOT says, to many an "over-individualized American city," the wisdom of unified instead of haphazard civic planning. Community spirit in esthetic expression has succeeded the "earthquake love."

TOPICS OF THE TIMES.

Other Improvements Are Needed.

Experts will be interested in the report that new inventions are under consideration by the Guggenheim School of Aeronautics which, it is hoped, will get rid of most of the dangers of flying. The confident expectation is that the perilous "nose-dive" will be eliminated and that, in general, the airplane will soon be made "foolproof." Surely this is a consummation most devoutly to be wished.

To the non-specialist bystander, however, the immediate need is for some sort of device to obviate other troubles connected with flights through the air. What seems to be required is some contrivance that will automatically prevent controversies about commanders and pilots of airplanes. Then the inventors ought to apply their minds to the task of stopping all quarrels about precedence before they begin, and about civic and national honors, the movie rights and press reports. Any engineer or mechanic able to work such a reform would win more favor with the public, just at present, than would be given to a mere piece of new machinery.

It is of the highest importance to make ships of the air as foolproof as possible. But there are always fools on the ground who have to be reckoned with. It has been said that "the courage of fools" is the hardest thing to deal with. So the inventors have their job cut out for them.

Celebrities at the Fight.

The promoter of the Sesquicentennial championship fight assures the country that the "class" of those present "will be beyond comparison with any large gathering ever assembled." He has never seen more than one Governor at a prizefight, but he is counting on at least five when DEMPSEY and TUNNEY put up their hands. The other forty-three Governors may not be able to drop executive work.

But there is the radio. They may hear the battle by rounds. Perhaps two or three of them may not be interested at all. If so, it would be a triumph of newspaper enterprise to get and publish their photographs.

It may be doubted whether the promoter is right when he says that "the House and Senate of the Congress of the United States could perhaps muster a quorum at the Stadium." If Congress were in session, it might be well represented at the ringside.

It was a good stroke of business to make the gladiatorial show an outstanding feature of the celebration of 150 years of independence. The pleasures of the Continental Congress were tame by comparison. At a later day RANDOLPH of Roanoke might have gone to a prizefight as readily as to a duel.

Buttering an Evil Month.

Like Day & Martin, The Boston Transcript "keeps a poet." He writes in prose, but his afflatus must be strong enough to open the umbrella which he keeps a sharp eye on as he sings an editorial on the months. Granting the highest limits to the terms of a poetic license, we draw the line at this:

> August, with the redolence of a fully grown tree, shrub and flower, was charming, almost beyond her preceding sisters.

Speak it firmly, she was not. She was a disgrace to the calendar. She should be expelled from the sisterhood if she dares to turn up again next year. She burned. She froze. She was a demm'd moist, unpleasant body. She turned the world into a tank. Nobody but hardened or ironical weather warlocks had a good word for her. She was the nurse of colds, the fount of dreariness, the mother of mosquitos.

We have no prejudice against September, and shall treat her as she treats us. The Trimountain minstrel cries that "September has come, glowing with warm Summer-like days, fragrant with the odors of ripening vegetation," and so on. Good! But he probably had to put his umbrella up when he got on the street.

Bureaucracy Expensive in Russia.

Long after the wickedness of the capitalist system had lost its emphasis in Socialist polemic the wastefulness of capitalist production continued to be stressed. Like other phases of "production for profit," this doctrine of waste has been undergoing revision in the light of the anti-capitalist experiment in Russia. From Moscow our correspondent sends word that the struggles within the Communist party leading to the recent downfall of KAMENEFF, TROTSKY and others were chiefly due to the extraordinary inefficiency and wastefulness discovered in the departments presided over by them.

In the Foreign Trade Monopoly department it has been shown that overhead has added from 40 to 60 per cent. to the cost of commodities. The current year's grain export program involves a loss of 14,000,000 rubles—and it is on its profits from grain exports that the Soviet Government relies for the means to purchase foreign manufactures. Foreign credits were obtained only at usurious rates, up to 100 per cent. per annum. There is a story of a German manufacturer who found no undue risk in selling to Russia. He said he got 50 per cent. when orders were placed, 25 per cent. on delivery, and made enough out of that to view loss of the remaining 25 per cent. with equanimity.

It is not easy to follow the argument that a great step away from bureaucracy has been achieved in transferring the functions of the Foreign Trade Monopoly, the State Planning Commission—which has been incidentally hailed in this country as the greatest modern contribution to economic administration—and the Cooperative Unions to the Supreme Economic Council. Normally the subjection of three separate Government departments to one would be described as a step toward centralized bureaucracy instead of away.

RIPLEY'S VIEW APPROVED.

Examples Are Cited as Showing Need for Publicity of Accounts.

To the Editor of The New York Times:

As a small and would-be conservative investor in several public utilities and industrials and one who reads the reports received after proxies have been sent in, Professor Ripley's article in The Atlantic Monthly touched a most responsive chord. No radicalism was expressed and no charge was made against any of the companies named which was not apparently taken from their reports. In consequence, the letter appearing in Monday's issue of THE NEW YORK TIMES from George O. May came as something of a shock to the writer, and he thereupon perused Professor Ripley's article a second time and was more than before convinced of the truth, fairness and need of such admonitions. Let us for a moment consider the criticism in general and then certain parts in detail.

In opening, Mr. May damns the author with faint praise, and then proceeds to deny, without proof, statements of the professor for which the latter gives chapter and verse, winding up by accusing the author of being "unfair both in detail and in the large," and stating his own belief that the professor's "perspective is wrong."

Professor Ripley makes the statement that "they (reports) may tell too much that is not so or too little of what they ought to tell." This is pregnant, and in the writer's opinion is largely due to the instructions given to and carried out by the auditors or accountants.

Again, from Mr. Ripley's article, "As commonly, perhaps, in case of prosperous companies, is the true situation concealed, whether for the benefit of insiders or not, by understatement of allowances both for maintenance and for replacement." Here again the auditor is working under instructions or is else woefully inefficient, but, in either case, is as guilty as the company of misrepresentation and for a consideration, for it is presumed auditors or accountants are paid.

Furthermore, "Rigged market prices based upon inside information are perhaps one of the most vicious features of the present situation." Here again the professor has hit a heavy blow, as the writer seems to recall the price of the Metropolitan Street Railway as above 260, then came the absorption by "Inter-Met," pegged as to both common and preferred until distribution was complete. The disastrous result is history.

The professor devotes two whole pages to the dangers of issues of no-par stocks, referring to the old par issues as "bench marks," and yet his critic would sweep it all aside with four lines as follows: "The belief that bench marks established (however solidly) only in theory were useless if not dangerous was one of the reasons why such practical men as Francis Lynde Stetson advocated no-par value stock laws." The public memory is short, but the writer, in an official capacity, still recalls several conferences with the late Francis Lynde Stetson, as legal adviser and personal counsel to J. Pierpont Morgan. It will be remembered that most damaging and unwilling disclosures were made by Charles Sanger Mellen at Washington when he was examined on the absorption of the New York, Westchester & Boston Railway and the New York & Port Chester Railroad by the New York New Haven & Hartford, of which J. P. Morgan & Co. were the financial agents, and the subsequent débâcle of the New Haven Company.

Attention is drawn by Professor Ripley to the difference between reports to stockholders and those made to the New York Stock Exchange for listings. Presumably both are made by accountants from the same set of books. Yes, there's a reason.

A STOCKHOLDER.
Pocono Manor, Pa., Aug. 31, 1926.

EASTER IN BENDERLOCH.

The larch's virgin flush of tufted green
Restirs the ancient wonder: Cruachan
With all the splendor of an Eastern queen
Unveils, majestic: peaks of lesser span
Receive her mantle o'er their pine-dark tops.
The daily, ceaseless, penetrating tide
Leavens the mountain dews with brackish drops,
And shaggy cattle crop the water-side,
Or sun themselves about the white-walled shacks.
Behind their teams the plowing crofters scold,
And hovering sea-gulls press along their tracks,
Like spots of light against the peaty mould.
Loud crows about a rookery sail and yeer
And rain of gorse-gold stains the glassy mere.

JOHN COOK.

THE POSITION OF YUGOSLAVIA.

Minister Pavichich Corrects Misinterpretations of His Reply to M. Panaretoff.

To the Editor of The New York Times:

On my return to Washington from Canada I find that certain newspapers published a very inexact version of my reply to the statements made by M. Panaretoff, given out by the Information Bureau of the Institute of Politics of Williams College, and, further, the rectification of "a few inaccuracies" by M. Panaretoff in THE NEW YORK TIMES of Aug. 19. I would be sincerely grateful if THE TIMES would publish my reply to M. Panaretoff as it was pronounced and so put an end to erroneous quotations and misinterpretations. The tenor of my reply was as follows:

"I regret that M. Panaretoff has raised here questions which it would have been better for us to discuss and settle in brotherly fashion at home. He accuses my country of despotic measures against his alleged co-nationals on our territory. He thus forces me to answer him. He has made an ironical allusion to my assertion 'that the progress of civilization will lead to the confederation of Bulgaria with the Kingdom of the Serbs, Croats and Slovenes,' probably considering that Bulgaria has already reached the highest summit of civilization. It is superfluous to enumerate the high exploits of this perfect civilization in recent times, as they have astonished the whole world. My country is not so highly civilized, but is trying to regain the time lost during the five centuries of Turkish occupation and catch up with the more progressive nations.

"M. Panaretoff declares that the former Empires of Austria, Germany and Russia, and today probably France, Great Britain and Italy, would oppose such a confederation. This is, for me, the best argument in favor of such a confederation. He speaks of three nations in Yugoslavia—that is to say, Serbs, Croats and Slovenes. I would probably offend M. Panaretoff if I should try to explain to him that there is only one nation, with three names but of one blood and tongue, and that it would be the same if Bulgaria should enter this confederation, notwithstanding the fact that she would bring some drops of Mongolian blood and small vernacular differences in the language.

"M. Panaretoff asserts that there are a million Bulgars in Serbian Macedonia who are not permitted to have schools and teachers, or to make use of the Bulgarian tongue in their religious services. Macedonia, with old Serbs, has about 1,350,000 inhabitants. M. Panaretoff finds there are 1,000,000 Bulgarians. The Albanians will claim 500,000 co-nationals, the Turks just as many, the Aromani or Wallachians some hundreds of thousands, the Greeks the same, while the Jews and gypsies also claim some thousands, so that even if there were no Serbs in old Serbia and Macedonia, Macedonia ought to have 3,000,000 inhabitants. We have free elections. The Turks and the Albanians have some deputies in our Parliament, but for the Bulgarians there is not one single voice. Why should we favor Turks and Albanians, who are of different blood and religion, and persecute our brothers, the Bulgarians, who have the same religion and almost the same tongue as ourselves?

"M. Panaretoff says that we do not permit the Bulgarian tongue in the church. But the Serbs and the Bulgarians have absolutely the same liturgical tongue. We have changed no priests since our reoccupation of Macedonia and they preach to their flocks in the same vernacular as before the liberation from the Turks. We were, however, forced to fill many of the empty parsonages in cases where the Bulgarians during their occupation had massacred the priests because they refused to declare themselves Bulgarians. There exists generally no true Bulgarian tongue at all, because they abandoned their Mongolian or Tartar tongue more than a thousand years ago—that is to say, in the ninth century, under their King Boris—and accepted the Slavonic tongue spoken all over the Balkans, the tongue of the Slavonic Apostles, St. Cyril and St. Methodios of Saloniki, which is still the liturgic tongue of the Croats. There do not exist today ten ancient Bulgarian words, and these are the names of their most ancient princes, or [illegible], as they called them. The Bulgarians were a well-organized and warlike horde which conquered the east of the Balkan Peninsula, but in less than two centuries they were completely absorbed by the more civilized Yugoslav element, preserving only the name. When the Bulgarians first conquered Macedonia they had already lost their Tartar tongue and their blood was greatly mixed with Yugoslav blood. They never remained for any great length of time in Macedonia because they were expelled either by the Emperors of Constantinople or by the Serbian princes. They did not lose Macedonia in the late wars, as M. Panaretoff says they did, because they could not lose what they did not possess. It is the Serbs who lost Macedonia to the Turkish invader, and it is the Serbs who redeemed it with their blood from the Turks. There is no Bulgarian tongue, ancient or modern, in Macedonia. There is a vernacular conserving, more than any other Balkan dialect, the ancient character of the language, very near to the tongue in which the codex of the Serbian Emperor Dushan and other ancient Serbian books are written.

"There are in Macedonia no monuments of the Bulgarian domination, but every monastery and church testifies to the existence of the ancient Serbian domination and civilization. The Bulgarians, during their occupation, destroyed many such monuments in order to suppress such witnesses against their imperialistic pretensions.

"M. Panaretoff complains that our Government does not permit the Macedonian emigrants to come back. Some Bulgarian newspapers give the number of these emigrants as 300,000 or 400,000. Others are content with 80,000 and some with 25,000. The truth is that we accept open-heartedly everybody who wishes to come back, but, unfortunately, there are many who committed crimes during the Bulgarian occupation of such a nature that they cannot believe they would be pardoned. Others fear to come back because the comitadjis in Bulgaria would regard them as traitors and send emissaries to kill them. We give complete liberty to the Macedonians to use their vernacular, both in speech and print, if they desire to do so, but we could never tolerate a propaganda from outside which tries to make proselytes in our own country for their imperialistic aims. In the latter part of the Turkish domination the Turks favored Bulgarian propaganda against the Serbs, because the Bulgarians never rose in revolt, while the Serbs, on the other hand, were the most dreaded enemies of the Turkish domination, and many had already liberated themselves at the beginning of the last century. Russia, too, favored the Bulgarians, and by the Treaty of San Stefano gave Macedonia to Bulgaria, because she considered her as a vassal State and hoped thus to reach the straits and Saloniki. This is the origin of the aberration of some Macedonians who accepted the Bulgarian propaganda. This is what the Bulgarians cannot forget, and for this they fought and lost two bloody wars.

"But, generally speaking, the Macedonian people do not desire to become Bulgarian subjects. The best proof of this is that our Government arms the Macedonian peasants so that they may defend themselves against the Bulgarian comitadjis. This has so far proved the best remedy against this plague.

"M. Panaretoff objects to the Kingdom of the Serbs, Croats and Slovenes concluding treaties of alliance with Czechoslovakia, Rumania and Greece, and further declares that the Little Entente is a danger to peace. The Little Entente was created solely to preserve peace. We play an open hand and have registered all our treaties with the League of Nations. But there are rumors that Bulgaria has secret treaties with Turkey, with Hungary and other powers. I do not assert this, but I confess that I would rather see Bulgaria seeking open alliances and registering them at Geneva. The peace of Europe would thus be better preserved."

Dr. A. TRESICH PAVICHICH,
Minister of the Kingdom of the Serbs, Croats and Slovenes.
Washington, D. C., Aug. 30, 1926.

Self-Control and the Dry Law.

To the Editor of The New York Times:

A correspondent in today's TIMES asks "how any citizen can have and achieve personal self-control while prohibition, if successfully carried out, takes away from him all opportunity of exercising his self-control in the matter of the use of alcoholic drinks."

Even though there is a law against stealing, it is still essential for people to learn and practice self-control in order not to violate this law. The same principle applies to laws against anything that tends to degenerate and demoralize the human race. These laws are not substitutes for self-control, but are designed to help keep temptation away from the weak and ignorant, while the forces of religion and morality are carrying on their work of teaching the importance of total abstinence and freedom from the slavery of narcotics. DAVID BARNETT.

New York, Sept. 1, 1926.

More About Metopes.

To the Editor of The New York Times:

John C. Leslie, criticizing the estimable article written by H. I. B. in THE TIMES of Aug. 15 concerning the restoration of the Parthenon, is in error in stating "that the métopes, of course, have no such location in a Doric temple" (H. I. B. had said "a running decoration around the walls of the inner chamber or the cella").

The cella, or more properly naos, is indeed the inner wall beginning immediately with the inside face of the Doric columns, and Panathenaic frieze could very properly be considered as being the inner face of the capitals of the columns, so that the metopes falling between the triglyphs of the capital would appear to form "a running decoration around the walls of the inner chamber or cella."

DOUGLAS L. CULLISON.
New York, Aug. 30, 1926.

Brooklyn Disturbances.

To the Editor of The New York Times:

If some one would warn the drivers of taxicabs that the loud banging of cab doors in the night on an otherwise quiet street is unnecessarily disturbing to sleepers, a very general offense might be reduced or eliminated. Then, again, why do milk distributers start their rounds in the small hours of the morn? PEACEFUL SLUMBER.

Brooklyn, N. Y., Aug. 30, 1926.

Workers and the Company Union.

To the Editor of The New York Times:

In my opinion, the statement made in today's editorial entitled "New Unions, New Ideas," that "if the company union has been making such rapid progress, its members probably believe that it is not without profit to themselves," is not the true explanation of the ready acquiescence which labor in many plants makes to the company union when it is proposed by the management.

I have had long experience with American wage-earners, both union and non-union. I know that in economic matters they show the American trait of individualism and also that, as they regard the giant corporations with which they have to deal, they feel relatively powerless.

Organized labor is very weak in numbers in the United States on account of both of the above reasons. When a large industrial undertaking proposes a company union the employes adopt the plan that is offered, partly because they are indifferent and partly because they feel that there is nothing else to do.

Of course, the workers are glad to accept any financial or other benefits which may come to them from the company union, but they do this incidentally. They are interested primarily in holding their jobs, and they are unwilling to endanger their positions by refusing to enter a union that the company wants them to enter or by demanding that the company negotiate with a union it refuses to recognize.

LLOYD M. CROSGRAVE.
New York, Aug. 31, 1926.

Herbert Spencer's Silencer.

To the Editor of The New York Times:

I read recently Richard Le Gallienne's "Reminiscences," in which he states that Herbert Spencer had a contrivance that fitted over his ears and was attached to a string which he could pull, clamping down a lid over the ears, at will, thus shutting out sounds.

I would like to know whether such a device exists in this country. If not, there is a big chance for some inventive genius to make a fortune, as there are thousands like myself who are nervously afflicted and to whom any kind of a contrivance that would allay noises would be a boon indeed.

B. MILTON.
New York, Aug. 20, 1926.

MORRISSEY BRAVES BAFFIN BAY STORM

Putnam Explores Pass Safely Through Gale by Running Into Pond's Inlet.

PAY VISIT TO CANADIANS

Hear Fur Company Officials Tell of Hunter's Suicide — Find Eskimo Relics.

By GEORGE PALMER PUTNAM.

Copyright, 1926, by The New York Times Company.
By Wireless to THE NEW YORK TIMES.

ABOARD THE SCHOONER MORRISSEY (carrying the Putnam Arctic Expedition), Sept. 3.—Stirring events of our last forty-eight hours on the Baffin Land coast have been suicide and tempest. The tempest was a gale of hurricane intensity. The suicide was that of an unhappy white man attached to a far northern post to the westward of us.

Once more the Morrissey has proved herself a stanch little vessel. By the barometer we knew the gale was coming twelve hours before it struck. We ran for Pond's Inlet at the north end of Baffin Land. We made shelter just as the storm broke. The wind came howling down from the desolate inland plateau.

We paid out all our cable, as the blast rose to hurricane force. Sleet and snow were mixed with the squalls. For a time it looked as if it might be better for us to slip our chain, put to sea and take a chance on the open waters. But our ground tackle held nobly. Captain Bartlett did not sleep.

When the wind moderated we slipped ashore for a little relaxation after the strain of our experience. We visited the Northwest Mounted Police detachment and Hudson's Bay Post, both of which are represented at this out-of-the-way corner of the world. George Gall, Hudson's Bay factor, met us, surrounded by his Eskimo friends. He proved a genial and intelligent host.

His first desire was to see us comfortable and rested. He took us to the group of low frame buildings which constitute the entire civilized settlement, four in all. There we washed and smoked while waiting for a rare feast of local delicacies. Fresh venison roasting in the oven filled the hut with an appetizing fragrance.

Pay Tribute to Dead Comrade.

Here it was we learned of the tragedy that occurred only a few weeks ago at the Dundas Post in Lancaster Sound.

"We had one of our best men there," our host told us. "Several times during the Winter we were in contact with him. He found the life attractive and proved a good hunter.

"But the long, dark Winter period got next to him. Arctic neurasthenia, curse of whalers and explorers, undermined his spirits. Ultimately his loneliness proved too great for his courage. Only six weeks before the arrival of the relief ship he took his own life."

This tragedy was described to us with a direct simplicity that showed better than any words how deeply it had bitten into the minds of the men who had known and loved their dead comrade. But once told the incident was not mentioned again.

What splendid fellows Canada has sent up here. Physically they are big and rugged. But their constitutions do not exceed the moral courage and placid gentleness with which they deal among the natives. Denmark's success with Eskimos in Greenland, across Baffin Bay, is well rivaled by the effective work these Canadian pioneers are doing.

As a measure of the intelligent assistance of Mr. Gall, we are able to report an unexpected and gratifying cooperation in our scientific work.

After a refreshing stay in the post we emerged in the brilliant sunshine ensuing after the gale and set about exploring the neighborhood.

Find Relics of Ancient Life.

For two days the expedition branched out into fresh fields of inquiry and spent several days in archaeological work. All hands joined in this fascinating activity. Under the direction of Knud Rasmussen, now the world's outstanding authority on Eskimo culture, we pried our way back a thousand years or so into the shadowy past of Eskimo civilization.

And it was a civilization long before the Norsemen reached Greenland. That is to say, the almost helpless state of many of the Eskimos today is no criterion of the economic dependence of their forebears.

Our first important find consisted of a previously unexcavated settlement some miles from Pond's Inlet. Here we saw how successful the early primitive hunters were in defeating their environment. There was every evidence of comfort and prosperity in the remains of the houses of large size. Stones, whalebone and turf all went into the making of these houses. The great quantities of whalebone used demonstrated the ability of the early natives to secure these large sea animals.

Our entire party set about digging. We unearthed arrowheads of slate, knives with bone blades, soapstone lamps and miniature figures carved of ivory.

In one house alone we found bird darts of flint, women's knives for scraping skins, and a bow and drill. The bow and drill were used for making fire, a method found throughout the world among savage tribes.

With assistance from the local natives we were able to transport our accumulated assortment of relics back to the settlement. Now our ethnological experts are going over them, cataloguing items and preparing the articles for shipment.

We owe a particular gratitude to Mr. George Gall for his kindly cooperation and help. It is our intention to present to the Victoria Memorial Museum of Ottawa, Canada, the major proportion of our collection. Presentation, we plan, will be through Dr. R. M. Anderson, a life-long friend of Captain Bartlett.

Farewell to Albert Harbor.

Tonight we are making a farewell visit in Albert Harbor, on the south shore of Pond's Isle. Here lies the old-time headquarters of early whalers. Behind the group of rough quarters on the hillside, several hundred feet above the level of the bay, lies a little graveyard. Here are the bodies of those fine seafaring pioneers of the golden whale days. What stories they could tell!

Again we sat at the hospitable board of a Canada host. And as we shared our radio news with the hunting tales of our new-found friends we drank in some of the atmosphere of these little known frontier posts of the modern world.

It is with mixed feelings of envy and sympathy that one consorts with those who lead such unusual lives. The atmosphere of the low ceiling room in which we sat was drenched with smoke and the dank odor of seal flesh. On pegs about the walls hung the heavy Arctic garments necessary in these frigid regions.

As we conversed merrily over our meal, the door opened and in walked David Putnam with a pair of two fine Arctic hare. He had shot them behind the hill.

This incident closes our stay on Great Baffin Island. The low sun is fading and the nights are markedly colder. Tomorrow we hasten across Baffin Bay to Holsteinsborg, southeast of us. There we will pick up Professor Hobbs of the University of Michigan and his party of glaciologists. This addition to our ship, already well loaded with specimens and collections, will crowd us. But the capacious amidship cabin of the Morrissey has been stretched before. We feel sure its elastic accommodations will meet the test again.

Interested as we are in generalities of weather and living quarters, our conversation just now divides itself between existing hopes that we may get another bear in crossing Baffin Bay and in puzzled speculation as to what the transatlantic airplane row is all about.

That is one drawback to radio; it makes us worry about inconsequential trifles.

The Northwest Sends Greetings.

Through THE TIMES radio, Joseph N. Teal, attorney and capitalist, sends a message of goodwill from Portland, Ore., to the Putnam Expedition as follows:

"It has made me happy and proud to learn of your achievements in the face of such great difficulties. Mrs. Teal joins me in warmest congratulations and best wishes for your continued success and a safe return. Oregon is proud of her adopted son."

Senator Charles L. McNary of Oregon wires from Salem:

"George Palmer Putnam, Director American Museum Greenland Expedition, and his associates are showing great courage and making history for their country. Best wishes to them all."

RELEASE ON BAIL SOUGHT BY KEHOE

Counsel Asks for Certificate of Reasonable Doubt That His Conviction Will Be Upheld.

William H. Kehoe, former Assistant Corporation Counsel, who was convicted in General Sessions on Aug. 13 of conspiracy in connection with the sale of milk and cream, and who has been in the penitentiary under an indeterminate sentence since that time, applied in the Supreme Court yesterday for a certificate of reasonable doubt that his conviction would be upheld on appeal because of alleged errors by the trial Justice, and asked that he be admitted to bail pending his appeal.

The petition in behalf of Kehoe was signed by his attorney, Mr. Michael Edelstein, who said Kehoe had been a practicing lawyer for sixteen years, during a large part of which time he was in the Corporation Counsel's office.

Attorney Edelstein enumerated a number of alleged errors by the trial Justice, one of which was the exclusion of evidence tending to show that the crime charged against Kehoe did not tend to injure public health, and another was the alleged admission of hearsay evidence prejudicial to the rights of the defendant. The lawyer said it was erroneous to admit the testimony of Health Commissioner Harris that milk products coming from sources of supply unapproved by the Board of Health were dangerous to health, because this tended to convict Kehoe upon opinion evidence.

FLIES OVER MONT BLANC.

French Aviator Crosses Peak Three Times, Dropping Parachutes Twice.

Copyright, 1926, by The New York Times Company.
By Wireless to THE NEW YORK TIMES.

GENEVA, Sept. 4.—Lieutenant Thoret, the French aviator, made a new aerial Alpine record today by flying over Mont Blanc three times from Geneva, taking an average of two hours each time.

During the first trip he was hindered by an air pocket near the summit, but succeeded in dropping two parachutes with loads of eighty pounds each a slight distance from awaiting guides.

On the second trip the loaded parachutes descended safely at the feet of the guides, but in the third attempt, Lieutenant Thoret said on his return here this afternoon, he was not able to accomplish his task of landing the small instruments, as he was driven back by snow and hail when near the summit.

He then flew over the lower glaciers at Chamonix, where many tourists watched his flight with telescopes, landing later on the aerodrome at Geneva.

He intends to make the same flight tomorrow, weather permitting, in order to take some sacks of bread and other food to the scientists and guides at the Vallot Observatory on the summit of Mont Blanc.

Mr. Dina, who organized the expedition, is personally supervising the aerial flights.

30 SEEK SING SING POST.

Prison Employes Will Take Examination for Principal Keeper.

Special to The New York Times.

OSSINING, N. Y., Sept. 3.—Authorities at Sing Sing Prison announced today that at least thirty uniformed employes of the prison are ambitious to become Principal Keeper.

While Sing Sing's prison population of over 1,500 is known as "hard-boiled" there are ten times as many men anxious to maintain discipline there than cared to take the examination on Wednesday for Chief of Police of the quiet city of Beacon, where only three persons could be induced to take the test.

Thirty have signified their intention of taking the Sing Sing examination before the State Civil Service Commission's examiners next Saturday for the post made vacant by the death of Principal Keeper Thomas McInerney. The office pays $3,000 a year. John Sheehy is acting Principal Keeper.

HINZENBERG SEEKS CHILD.

Divorced Husband of Frank Lloyd Wright's Housekeeper Gets Writ.

SPRING GREEN, Wis., Sept. 3 (AP).—A writ of habeas corpus was served today on attendants at Talisen, the country villa of Frank Lloyd Wright, in an unsuccessful effort to locate Svetland, the 9-year-old daughter of Valdemar Hinzenberg, divorced husband of Mme. Olga Vanna Milonoff, former Montenegrin dancer.

The child is being sought to prevent her mother, who for some time has acted as housekeeper for Mr. Wright, from removing her from this country and to give her into the custody of her father.

The writ was granted at Baraboo today.

BIDS FACTIONS END HEBREW HOME ROW

I. M. Lerner Asks Both Sides to Meet in His Office on Tuesday to Mend Their Differences.

HOPES TO AVOID LITIGATION

Deputy Attorney General Says He Will Act if Charges Made in Street Dispute Are Proved.

The opposing factions in the management of the Hebrew Day and Night Nursery and Infants' Home, at 1,358 Fifty-sixth Street, Brooklyn, who engaged in a street argument Thursday night over charges that certain of the officials had forged names to notes, will meet at 2 o'clock Tuesday afternoon in the office of Deputy Attorney General Israel M. Lerner, the latter announced yesterday.

Mr. Lerner said every effort would be made to compose the differences between the groups, in the interests of the children under the care of the institution, but said that if any evidence of irregularities was found those guilty would be prosecuted. If any officials of the home had been abusing their power they would be curbed, he added.

The argument Thursday night occurred in front of the Infants' Home, where 100 children were sleeping, and grew so noisy that some of the cooler persons in the crowd of seventy-five participants appealed to the others to disperse to avoid disturbing the children.

Selig Gedinsky of 4,307 Twelfth Avenue, Brooklyn, who has been President of the organization since its founding, is the centre of the dispute. Mrs. Rose Edelstein of 1,857 Fifty-ninth Street, one of the leaders of the faction opposing the present administration, sent unsigned telegrams Thursday to the newspapers and State and county officials, saying there would be a meeting at the home that night, at which important matters would be discussed. The meeting was called without the knowledge of Mr. Gedinsky and others of his faction, but enough of the administration supporters attended to prevent the meeting being called to order.

Mr. Lerner was among the State officers called to the meeting by telegram and acted as peacemaker. He finally got the arguers to cease when many of them were on the verge of blows and invited them to Tuesday's conference.

Mr. Lerner said last night there would be no litigation if it could be avoided.

ANTI-FASCISTS OPEN CONVENTION TODAY

Hundreds of Delegates From All Parts of Country Expected at Cooper Union.

The Anti-Fascist Alliance of North America will begin a three-day convention in this city with a meeting at 2 o'clock this afternoon in Cooper Union. Several hundred delegates from all parts of the country arrived yesterday to attend the opening session, which will be addressed by Benjamin Gitlow, Elizabeth Gurley Flynn, Frank Bellanca, Carlo Fama, Carlo Tresca and Arturo Giovannitti.

The convention will be addressed on Sunday by William Green, President of the American Federation of Labor. Among the many labor organizations to be represented at the convention are the International Ladies' Garment Workers' Union, the Amalgamated Clothing Workers' Union and the Central Trades Council.

Carlo Tresca, member of the alliance's Board of Governors, said last night that three alliance members had paid with their lives in the last three years for their allegiance to the anti-Mussolini organization. "The Fascisti, organized in squads," said Mr. Tresca, "bear down on their victims, clubbing them into submission. This method is not only practiced in Italy. It is practiced right here in New York."

LAY WRECK ON B. & O. TO FREIGHT ENGINEER

Road Officials Say He Ignored Signals at Foley—N. D. Baker Escaped Injury.

BALTIMORE, Sept 3 (AP).—Disregard of signals by the crew of the locomotive of an eastbound freight train was responsible for the crash between the freight and a passenger train on the Baltimore & Ohio Railroad at Foley, Pa., last night in which three trainmen were killed and two other persons injured, it was stated at the executive offices of the railroad here today.

W. W. Collins, engineer, and R. L. Albright, fireman of the front engine of the passenger train, were killed outright, and W. C. Reynolds, flagman of the passenger train died today from his injuries.

Tom Whitman, fireman of the second passenger locomotive, and a passenger, Mrs. Edith Winne, of Toledo, also were injured. The latter suffered bruises of both legs. She proceeded to her destination last night, the railroad company's report said.

Newton D. Baker, former Secretary of War, was a passenger on the train en route to Cleveland. He escaped injury and continued on his journey.

HELD FOR GIRL'S DEATH.

Son of Wealthy Oil Man Involved in Pennsylvania Case.

WASHINGTON, Pa., Sept. 3 (AP).—Charges of being an accessory to an illegal operation and homicide were filed today against William Borchers Jr., son of a wealthy oil operator, following the death of Miss Margaret A. Foley and the suicide of Dr. Roger S. Parry, a Washington physician. Dr. Parry was found in a cell in the city jail with his throat cut late yesterday, a short time after he had been arrested in connection with Miss Foley's death. The young woman, member of a prominent family, died Wednesday at the home of Mrs. Magdalena Medrella, a midwife. Borchers surrendered to District Attorney Howard W. Hughes and was released under $5,000 bail.

R. E. Burnside, attorney for Dr. Parry, who visited the physician a short time before he ended his life, said the doctor told him he was innocent of any crime.

CALLS BIG CITIES DEADLY TO NERVES

London Neurologist Says That Primitive Man Could Not Stand Civilization's Pace.

Passengers arriving yesterday on the Cunarder Mauretania from Southampton via Cherbourg said that coal was so scarce in England now that people had to go to police stations to get a permit before they could purchase any.

Among the notables on the liner was Sir James Purves Stewart, senior physician of the Westminster Hospital, London, one of the leading neurologists in England, who is on his way to Montreal to attend a consultation. His departure from London was within an hour after receiving a cablegram from Montreal and he had no time to obtain a passport or other credentials.

The British Foreign Office sent cablegrams to Washington while he was on the voyage, so there was no trouble yesterday about his landing. Sir James declined to discuss the case.

The physician expressed the opinion that crime had insanity for its background, but did not believe that all crimes had their basis in derangement. Many criminals sent to penal institutions should be in insane asylums, he said.

Sir James, when asked about the increase in the number of insane in Great Britain, replied that he thought it was due to a more complete recognition of derangement.

"Modern civilization is wearing man down in his nerve centres," he continued. "It is the penalty of civilization. Primitive man could scarcely live in our cities."

Miss Elizabeth Manning, daughter of Bishop and Mrs. William T. Manning, returned on the liner and said she had left her parents in Venice.

Special to The New York Times.

MONTREAL, Quebec, Sept. 3.—Lady Beaverbrook, wife of the London newspaper publisher, is under treat treatment at the Royal Victoria Hospital here. Physicians, refusing to reveal the nature of her illness, said that her condition was not serious. Hospital officials refused to say whether the rush trip of Sir James Purvis Stewart, famous London specialist, to Montreal was for the purpose of attending Lady Beaverbrook.

MORE FOOD INSPECTORS FAVORED BY WALKER

Mayor Will Offer Commissioner Harris's Supplementary Budget to Board on Sept. 23.

Mayor Walker last night, replying to questions concerning his attitude toward Commissioner Harris's supplementary budget requesting additions to the food inspection force of the Health Department, said that he would lay the request before the Board of Estimate when that body meets on Sept. 23 in its first regular Fall session.

"I cannot present Dr. Harris's budget any sooner," said the Mayor, "because the Board of Estimate does not hold a regular session before that date. When it does, I shall ask the Health Commissioner to come before the board to discuss publicly the needs of the department as he sees them.

"The fact that I shall offer for consideration to the board Dr. Harris's request for additional help is a clear indication of what my attitude is in the matter. I do not, however, presume to speak for any other member of the board but myself."

To safeguard the city's milk supply and to meet other imminent needs of the city in the conservation of its health, Commissioner Harris has submitted to the Mayor a request for 120 men. This would require an appropriation of about $150,000. In his application Dr. Harris says:

"Prompt action is needed to prevent the revival of dangerous practices already exposed, and such other methods and practices inimical to the public welfare which I have not yet exposed, but of which I have official knowledge."

CHALLENGES THE BLUENOSE

Gloucester Fisherman Ready to Race Nova Scotian at 10-7 Odds.

GLOUCESTER, Mass., Sept. 3 (AP).—"Cap'n" Ben Pine, deep-sea fisherman of Gloucester, has challenged the Bluenose, rated as the fastest schooner in the Nova Scotia fishing fleet, to a race to be sailed this Fall.

Pine, manager and owner of the Gloucester schooner Columbia, would race for a purse at odds of $1,000 to $700, and it is said there are others on this end willing to run it up to $5,000.

Wilmot Reed, Secretary of the American Fishermen's Racing Committee, when advised two days ago that a report had been circulated that Gloucester fishermen had offered to call off the proposed international race this year, issued a denial.

He expressed regret at the disasters which cost the Nova Scotia fleet the schooners Sylvia Mosher and Sadie A. Knickle and the lives of forty-eight men and which have cast an air of gloom over Nova Scotia fishing towns.

He declared, however, that Gloucester was willing and ready to go through with the race plans.

HALIFAX, N. S., Sept. 3 (AP).—Before leaving today for New York, where he will embark for England, H. R. Silver, Chairman of the Trustees of the International Fishermen's Trophy, said there were no new developments in connection with this year's race.

He also said there were no new developments regarding the elimination race off Halifax, for which some preliminary arrangements have been made.

Reports from Lunenburg, N. S., have indicated that the fishermen there favor cancellation of the race this year because of the recent loss of forty-eight men by the sinking of the Lunenburg fishing schooners Sadie A. Knickle and Sylvia Mosher.

PINCHOT STILL IN RACE.

Fails to File as Independent, but Is Labor Senate Nominee.

HARRISBURG, Pa., Sept. 3 (AP).—Governor Pinchot's name, frequently mentioned as that of a possible independent candidate for United States Senator in the November election, did not appear among those filed with the State Election Bureau today, the final day for recording independent nominations.

The Governor, who with Senator George Wharton Pepper was defeated by Representative William S. Vare for the Republican Senatorial nomination in the primary last May, is still a potential candidate, however, as he won the Labor Party nomination. He and others already nominated have until Sept. 13 to withdraw. If they fail to do so by that date, their names will go on the ballot.

FRAWLEY FUNERAL TO BE HELD TUESDAY

Body of Public Administrator Is Brought From Dixville Notch for Private Burial.

CHURCH SERVICE AT 10 A. M.

Mayor and Judge Olvany Among Honorary Pallbearers — Death Recalls Claim Against City.

The body of the late James J. Frawley, Public Administrator and former State Senator, who died suddenly on Wednesday, reached this city yesterday morning from Dixville Notch, N. H., and was taken from the Pennsylvania Station to the Frawley home, 180 East Ninety-fifth Street.

In the party which accompanied the body were Mr. Frawley's sisters, Miss Josephine and Miss Mary Frawley, Supreme Court Justice Isaac M. Capper of Brooklyn, George Donnellan, Abraham Greenberg and Nathan Burkan. Mr. Greenberg and Mr. Burkan had gone to Dixville Notch as soon as they heard of Mr. Frawley's death. They are members of the Tammany organization in the Seventeenth Assembly District, of which Mr. Frawley was the leader.

It was announced during the day that the funeral would be held on Tuesday from the Frawley home, at 9:15 o'clock in the morning, and that services would be held in the Church of St. Francis de Sales, Ninety-sixth Street, between Lexington and Park avenues, at 10 o'clock. Burial will be in Calvary Cemetery, and will be private. The request was made that flowers be omitted.

Cardinal Hayes is expected to officiate at the solemn requiem mass, assisted by Mgr. Brady of St. Francis's Church, who was a close friend of Mr. Frawley. A delegation of 2,000 members of the Wichita and Owasco clubs of the Seventeenth Assembly District is expected to attend the service.

The honorary pallbearers will be Mayor Walker, George Olvany, leader of Tammany Hall; Supreme Court Justices Robert F. Wagner, John A. McAvoy, Victor J. Dowling and Aaron Levy; Surrogates James A. Foley and John P. O'Brien, Borough President Julius Miller of Manhattan, George Donnellan, Nathan Burkan and Gene Buck.

Tammany men refused to talk yesterday on the matter of a successor to Mr. Frawley as Public Administrator, and few seemed to have any idea of the extent of his estate. It was recalled, however, that there was still pending, after nearly twenty years, a claim against the city aggregating more than $200,000 in which the Frawley estate probably would have a substantial interest.

The claim is that of the Williams Engineering and Contracting Company, Inc., which had large contracts in connection with the building of the Manhattan and the Queensboro bridges, and is for work done or damages sustained in connection with the work on the latter structure, which was known at the time as the Blackwell's Island Bridge. The contract was let about 1903, and for upward of twenty years the case has been in and out of the courts, the Finance Department and the Corporation Counsel's office.

In the course of the litigation the case went to a referee, who gave a verdict in favor of the plaintiffs for $239,000. But this was reversed by the Appellate Division. The Court of Appeals ordered a new trial. In the meantime the firm had stipulated it would accept a total of approximately $220,367 on the claims, but this offer was rejected by Controller Craig last January, and apparently a new trial will have to be hed unless there is a settlement. Half a dozen administrations in the Finance Department have failed to reach a settlement.

While the general opposition to payment is based on the ground that the charges were excessive, there lies behind the action the charge that the company was not properly incorporated, and it was in this connection that Mr. Frawley figured most prominently. He quarreled with John Williams, the ostensible head of the firm which resulted in its becoming known in 1910 that two State Senators, Mr. Frawley and Patrick H. McCarren, were really the backers of the company, which was getting large contracts from the city.

COSTA RICA HALTS REBELS.

Nicaraguans Are Forbidden to Sail From Port Limon.

Special to The New York Times.

WASHINGTON, Sept. 3.—A violation of the neutrality of Costa Rica soil by Nicaraguan revolutionists was reported to the State Department today in an official dispatch which stated that a force of several hundred had been found near Salinas Bay. The message read:

"Costa Rican authorities report the presence of 200 Nicaraguan revolutionists in Costa Rican territory near Salinas Bay. The launch Siquia, seized by the revolutionists and operating on the east coast of Nicaragua, arrived at Port Limon on Sept. 1 for the purpose of transporting revolutionists to the Bluefields section. This launch was not permitted to sail by order of the President."

MANAGUA, Nicaragua, Sept. 3 (AP).—The Government reports that its forces have captured a boatload of arms and forty soldiers near Tempisque. Strong forces have been sent to the east coast to recapture Cape Gracias, Rio Grande, Puerto Cabezas and Las Perlas, now held by the rebels.

Girl Thrown From Horse Recovering

Special to The New York Times.

WHITE PLAINS, N. Y., Sept. 3.—Following an operation for a fractured skull, Miss Charlotte Steers, sixteen-year-old daughter of Newton I. Steers, who was thrown from her horse while riding in Silver Lake Park on Monday, is reported out of danger. Miss Steers was unconscious for two days in the White Plains Hospital.

Obituary Notes.

JOSEPH A. CARLIN, for thirty-three years with the Home Fire Insurance Company, died on Thursday at his home, 1,821B Atlantic Avenue, Brooklyn.

Mrs. ELIZABETH WOODWORTH ANDREWS, widow of David Andrews, died on Thursday at her home, 446 Putnam Avenue, Brooklyn, leaving two daughters.

Dr. DELEVAN W. SCOTT, 70, former President of the village of Watkins Glen, N. Y., and one of the leading physicians of that section, died yesterday. He was a member of the Board of Health and prominent in political circles.

Mrs. ESTHER LEVINSON, active in the management of the Levinson Produce Company in Middletown, N. Y., is dead there, following an operation, at the age of 37 years. She was the wife of Bernard Levinson of the company.

ALEXANDER FRIEND, realty operator, of 1,137 East Fiftieth Street, Chicago, died Thursday night in his room in the Hotel Ambassador, this city, aged 51, after an illness of three days.

FREDERICK WEST of 253 West Forty-third Street, member of the vaudeville team of Hanson & West, died Wednesday in the French Hospital, aged 67.

ROBERT BOYD DIES.

Cut Inflicted While Shaving Causes His Death in Hospital.

Robert Boyd, 33 years old, baseball and swimming news writer for the New York Evening World and a well-known national authority on swimming, died at the Staten Island Hospital yesterday morning from loss of blood, following an accidental cut inflicted on himself Thursday night while shaving.

Mr. Boyd, who lived at Wadsworth Hall, Arrochar, S. I., was shaving in the bathroom of his apartment about 8 o'clock Thursday night when he cut his neck. He was taken to the hospital at 10 o'clock, but had lost so much blood that he died a few hours later.

Mr. Boyd, who was unmarried, had been a sporting writer for The World since 1918. He served in the Air Service overseas and lost an arm in the crash of an airplane at a French aviation training camp. Before the loss of his arm he was one of the best known swimmers in New York City, and in 1912 was a candidate for the American Olympic swimming team. In 1917 he received seventeen medals for saving seventeen lives at local beaches, and had been recommended for a Carnegie Hero Medal.

He was a member of the New York Athletic Club. For the last several years he had traveled with the New York Yankees and the New York Giants, reporting the games for The Evening World.

FIGHTER OF INDIANS DEAD.

John Moran Served in Fifth Cavalry—Six Sons Fought for Allies.

John Moran died yesterday of heart disease at the age of eighty in the Mercy Hospital, Watertown, N. Y. He fought against the Indians as a sergeant in the Fifth United States Cavalry and was the father of six sons who fought for the Allies in the World War. He had been living with his daughter, Mrs. John M. Nolan of Watertown.

Mr. Moran was born in Dublin, Ireland, and came to the United States in 1862. He was a member of the party sent to relieve General Custer. His wife, Margaret, died in 1922. She suffered a stroke of apoplexy in 1915 after receiving an erroneous report of the death of their son, John, in action. John Moran Jr. served in the Canadian Army throughout the World War and was wounded at the second battle of Ypres.

The funeral services for John Moran will be held on Monday morning in the Roman Catholic Church of Our Lady of Mercy, Marion Avenue, the Bronx.

WELCH BURIAL TOMORROW.

Services for Comedian to Be Under Jewish Theatrical Guild Auspices.

Funeral services for Ben Welch, the blind comedian, will be held tomorrow noon at the Riverside Memorial Chapel, Amsterdam Avenue and Seventy-sixth Street, under the auspices of the Jewish Theatrical Guild, of which he was a member. The Rev. S. Greenfield will conduct the services, and the eulogy will be delivered by Loney Haskell, Secretary of the Guild. Interment will be in Washington Cemetery, Brooklyn. Many prominent stage people are expected to attend the funeral.

Besides the Jewish Theatrical Guild, Mr. Welch was a member of the National Vaudeville Artists and the Grand Street Boys' Association. He is survived by his mother, 90 years old, his widow, a daughter, aged 17, who has appeared on the stage, and several sisters.

G. BRAMBILLA IS DEAD.

Once Italian Minister to Athens—Wed Miss Meyer of Boston.

ROME, Sept. 3 (AP).—The death at Lyons, France, of Giuseppi Brambilla, former Italian Minister to Athens, has caused sorrow here, especially in the American colony, because his wife was the daughter of George von Lengerke Meyer of Boston, a former American Ambassador to Rome.

Signor Brambilla married Miss Meyer on Oct. 1, 1917, when he was Counselor of the Italian Embassy in Washington. The wedding took place at Rock Maple Farm, the country home of the bride's parents at Hamilton, Mass. According to messages received yesterday in Boston, the death of the Italian diplomat occurred on Wednesday at Mont-Dore, a watering place in the Department of Puy-de-Dome, France.

Charles H. Bedell.

Special to The New York Times.

NEW LONDON, Conn., Sept. 3.—Charles H. Bedell, 64, of 189 Pequot Avenue, consulting engineer of the Electric Boat Company in Groton, died last night at Lawrence Hospital following an operation for appendicitis.

Mr. Bedell was born in Iowa, Dec. 19, 1861. When a boy he removed to Poughkeepsie, N. Y. He was graduated from Haverford College, Philadelphia, took a post-graduate course at Johns Hopkins University, then returned to Haverford for his master's degree.

Rear Admiral Barber Buried.

GLASTONBURY, Conn., Sept. 3 (AP).—The funeral of Rear Admiral George H. Barber, who died suddenly in San Francisco on Aug. 22, was held here today. A squad consisting of a commissioned officer, a bugler and sixteen riflemen of the Nineteenth Division, Naval Militia paid military honors to the Admiral after the Masonic committal service conducted by Dascomb Lodge.

Thomas A. Scotillo.

Funeral services for Deputy Sheriff Thomas A. Scotillo were held yesterday morning in Mount Carmel Church in East 115th Street. He died Wednesday, aged 53, at his home, 332 East 114th Street. In the course of his long residence in Harlem he had served for thirty years as a Democratic district captain.

Mellon Leaves Paris for London.

PARIS, Sept. 3 (AP).—After three days of quiet sightseeing and shopping, Andrew W. Mellon, American Secretary of the Treasury, left Paris for London this afternoon, accompanied by Theodore Rousseau of the Paris office of the Guaranty Trust Company. Shortly before leaving, Secretary Mellon had a talk with M. Moreau, Governor of the Bank of France.

Born.

GADD—Mr. and Mrs. F. Gordon Gadd announce birth of a daughter at Richmond Hill Sanatorium, Sept. 3, 1926.

ZIMMERMAN—Mr. and Mrs. Bernard K. Zimmerman (nee Anna A. Adiman) announce the birth of a daughter Aug. 28, 1926, at Jewish Hospital, Brooklyn.

Confirmation.

ROMM—Mr. and Mrs. Joseph Romm (nee Beatrice Livingston) of 547 West 157th St. announce the bar mitzvah of their son, Jackie, on Saturday, Sept. 11, at Temple Ansche Chesed, 7th Av. and 114th St., at 9:30 A. M.

Married.

COUDERT—WHITE—Mr. and Mrs. James W. White of 119 East 10th St. announce the marriage of their daughter, Edith, to Robert R. Coudert, son of Mr. and Mrs. Louis L. Coudert of Port Washington, L. I., on Sept. 3 at the Church of the Blessed Sacrament, New York City.

Died.

Aarons, Dora.
Avrutine, Abram.
Boyd, Arthur Hugh.
Burt, Walter.
Canovatchel, Regina V
Cohn, Florence.
Connell, Daniel C.
Darcy, Anna J.
Dinsmore, Kate J.
Dunn, John E.
Falck, Clara.
Frawley, James J.
Glaser, Ellis.
Hamburger, Jacob.
Hammill, Thomas.
Holz, Amalie.
Huff, J. Bowman.
Janes, John M.
Jene, Christina D.
Lowerre, C. H. Jr.
Lyon, Innis.
McGinity, Cornelius V
Moore, George A.
Morse, Carolyn L.
Mullahey, Margt. G.
Oppenheimer, Jacob.
Oppenheimer, Z. H.
Oster, Babetta.
Sears, Catherine C.
Stehli, Annie M.
Vandervoort, E. A.
Welch, Ben.
Williamson, E. A.
Wolff, Rosie.

AARONS—Dora, dear mother of Mrs. I. E. Brown, Edward and Isidor C. Aarons. Funeral from her late residence, 915 West End Av., Sunday, Sept. 5, at 10 A. M. Omit flowers.

ARONS—Dora. Officers and members of the Seventh Avenue Temple Sisterhood are respectfully requested to attend the funeral of our member, Mrs. Dora Arons, mother of our directress, Mrs. Isaac E. Brown, on Sunday, Sept. 5, 10 A. M., from her late residence, 915 West End Av.
Mrs. JACOB KOHN, President.
Mrs. MOSES J. COHEN, Secretary.

AVRUTINE—Abram, beloved husband of Sera and father of Samuel, Herman and Mrs. Lillian Blauner, Sept. 2. Funeral was held Sept. 3.

BOYD—Arthur Hugh, dearly beloved husband of Felice Belwyn Boyd, suddenly, at Le Touquet, France, Aug. 22. Funeral notices later. British papers please copy.

BURT—On Friday, Sept. 3, Walter Burt, brother of Mrs. Grace M. Mitchell. Funeral services at his late residence, 167 Summit Av., Jersey City, Sunday, Sept. 5, at 8 P. M.

CANOVATCHEL—On Sept. 3 at her residence, 105 West 98th St., Regina Villano Canovatchel, widow of Dominic Canovatchel, survived by six children. Solemn requiem mass at Church of the Holy Name, 96th St. and Amsterdam Av., on Monday, Sept. 6, at 11 A. M. Interment Calvary. Auto cortege.

CONNELL—Suddenly, on Sept. 2, at his residence, 317 Stuyvesant Av., Brooklyn, Daniel C., brother of the late George W. Connell. Solemn requiem mass Saturday at 10 A. M., at Our Lady of Victory Church, Throop Av. and Macon St., Brooklyn. Interment Calvary Cemetery.

COHN—Florence, beloved daughter of Harry and Anna Cohn and darling granddaughter of Herman and Rae Cohn (nee Kirschner), passed into eternal rest, Thursday, Sept. 2.

DARCY—Suddenly, Sept. 3, 1926, Anna Josephine, of Newark, N. J., daughter of the late Henry G. and Anne MacKenzie Drake Darcy. Notice of funeral hereafter.

DINSMORE—Kate Jerome, wife of the late Clarence Gray Dinsmore, on Thursday, Sept. 2, 1926, at her residence, 1,150 5th Av. Funeral services at the Church of the Incarnation, 35th St. and Madison Av., on Saturday morning, Sept. 4, at 11 o'clock. Interment Hyde Park, private. Paris papers please copy.

DUNN—At Somerville, N. J., Sept. 3, 1926, John E., age 60 years. Funeral from his late residence, 17 West Cliff St., Somerville, N. J., on Monday, Sept. 6, 1926, at 2:30 P. M. Friends and relatives invited.

FALCK—Clara, beloved wife of the late Adolph Falck, devoted mother of Albert and Louis. Services at the Riverside Memorial Chapel, 76th St. and Amsterdam Av., Sunday, Sept. 5, at 10 A. M. Interment at Fresh Pond Crematory.

FRAWLEY—At Dixville Notch, N. H., on Sept. 1, the Hon. James J., beloved brother of Mary E. and Josephine V. Frawley. Funeral from his late residence, 180 East 95th St., Tuesday, at 9:15 A. M.; thence to the Church of St. Francis de Sales, 96th St., between Lexington and Park Avs., where a solemn requiem mass will be offered for the repose of his soul at 10 A. M. Interment private.

FRAWLEY—Hon. James J. Frawley, President of the Producing and Refining Metal Company, 4-6 Broome St., New York. The officers and employes of the company announce with profound sorrow the untimely demise of their beloved executive member, Hon. James J. Frawley.
PHILLIP RATOFF, Secretary and Treasurer of the Producing and Refining Metal Company.

FRAWLEY—The Advisory Board of the Harlem office of the Seventh National Bank of New York announces with deep sorrow the passing away of its esteemed Chairman and cherished associate, the Hon. James J. Frawley.

FRAWLEY—Hon. James J. Almighty God, in His infinite wisdom, has called home our good friend and leader, Hon. James J. Frawley. His genial and courteous manner, sound judgment and kindness to all will live long in our minds and in our hearts. Members will please assemble at his late home, 180 East 95th St., Tuesday morning, Sept. 7, at 9 o'clock, whence we will proceed to the Church of St. Francis de Sales, 96th St., between Lexington and Park Avs. Please omit flowers.
OWASCO DEMOCRATIC CLUB, 17th A. D., WEST SIDE.
SARA PAUL, Executive Member.
MOSES H. ROTHSTEIN, President.

FRAWLEY—Hon. James J. In the death of our good friend and adviser, Hon. James J. Frawley, we have sustained an irreparable loss. May our Father above grant him eternal peace and happiness, which he so richly deserves. Members will please pay the last tribute of respect by attending funeral on Tuesday morning. It was the wish of the deceased that no flowers be sent.
WOMEN'S ORGANIZATION OWASCO DEMOCRATIC CLUB, 17th A. D., WEST SIDE.
IRA PAUL, President and Executive Member.

FRAWLEY—James J. With profound regret we announce the death of our dear beloved friend and former leader, Hon. James J. Frawley, whose memory we shall always cherish and whose spirit will always be a guiding influence in our lives. Members requested to assemble Tuesday morning, 9 o'clock, at his late residence.
WICHITA CLUB,
NATHAN BURKAN,
ROSE ROTHENBERG,
Executive Members.

FRAWLEY—Hon. James J. We announce with deepest sorrow the sudden death of our beloved executive member, Hon. James J. Frawley. The career of a good and useful citizen has ended, but the memory of his kindness and good deeds will live forever. Members will please attend funeral on Tuesday morning. Kindly omit flowers.
DEMOCRATIC COUNTY COMMITTEE, 17th A. D.
J. SIDNEY BERNSTEIN, Chairman.
HERMAN GREENBERG, Secretary.

FRAWLEY—James J. The Executive Committee of the Democratic County Committee of New York County, Tammany Hall with profound sorrow learns of the death of its beloved fellow member, Hon. James J. Frawley. The members of the Executive Committee will attend the funeral from his late residence, 180 East 95th St., on Tuesday, Sept. 7, at 9:30 A. M. PETER J. DOOLING, Chairman.
PETER J. DOOLING, Chairman.
JAMES F. EGAN, Secretary.

GLASER—Ellis, suddenly, Thursday, Sept. 2, beloved husband of Sophia, father of Frances Brendler, Jules Wallace, Beatrice and Loraine; beloved brother of Mrs. Mollie Nagel and Sam Glaser. Funeral services at his late residence, 2,514 Webb Av., West Bronx, Sunday, Sept. 5, at 10 A. M. Kindly omit flowers.

GLASER—Ellis. True Craftsman's Lodge, No. 651, F. and A. M. Brethren: With deep sorrow we announce the death of our beloved brother, Ellis Glaser. Brethren are requested to attend the funeral from his late residence, 2,514 Webb Av., Sunday, Sept. 5, 10 A. M., and pay the last tribute of respect. Jerome Av. subway to Kingsbridge Road station (walk west to Webb Av.). MORRIS KAHN, Master.
MORRIS DOBLIN, Secretary.

GLASER—Ellis. Sorrowful announcement is made of the passing away of Ellis Glaser, a former director and active worker in our ranks. Officers and members are requested to attend the funeral services at 2,514 Webb Av., Sunday, Sept. 5, at 10 A. M. S. J. MANNE, President.
JULIUS KUSCHNER, Secretary.

HAMBURGER—Jacob, on Sept. 3, at his residence, 1,815 7th Av., beloved husband of the late Jennie, devoted brother of Pauline Hamburger Hirsch. Services at Riverside Memorial Chapel, 180 West 76th, Sunday, Sept. 5, at 2 P. M.

HAMMILL—Thomas, on Wednesday, Sept. 1, 1926, in his ninetieth year, husband of the late Margaret Fay and father of Marguerite Hammill Walsh, at his residence, 1,224 Healy Av., corner of Bayswater Av., Far Rockaway, L. I. Solemn mass of requiem on Saturday, Sept. 4, at the Church of St. Mary Star of the Sea, Far Rockaway, at 11 A. M. Interment private.

HOLZ—Suddenly, on Aug. 31, at Bellefonte, Pa., Amalie (nee Joseph), widow of Herman and devoted mother of Harry J. and Edyth Friedman. Funeral services at the West End Funeral Chapel, 200 West 91st St., Sunday, Sept. 5, at 10 A. M.

Advertisements of births and deaths for insertion in The New York Times may be telephoned until midnight. LACkawanna 1000.

Died.

HUFF—J. Bowman, of 202 Schermerhorn St., Brooklyn, suddenly, on Sept. 2. Funeral services at St. Andrew's Methodist Episcopal Church, 122 West 76th St., New York City, Sunday, Sept. 5, 1:30. Interment Sleepy Hollow Cemetery, Tarrytown.

JANES—John M. With deep regret the Ancient Accepted Scottish Rite Bodies of New York City announce the death of John M. Janes, 33d Degree Honorary. Funeral services at his late residence, 53 South Hamilton St., Poughkeepsie, N. Y., Sept. 4, 1926, at 2:30 P. M.
VICTOR L. ZORN, 33d Degree, Commander-in-Chief.
E. JOSEPH BELKNAP, 33d Degree, Secretary.

JENE—On Sept. 3, 1926, Christina Duga, beloved wife of George Jene. Services at her residence, 129 West 170th St., Sunday, Sept. 5, at 2 P. M.

LOWERRE—Charles H. Jr., suddenly, on Wednesday, Sept. 1, 1926, beloved husband of Florence I. Lowerre and son of the late Charles H. and Martha T. Lowerre, in his fifty-ninth year. Funeral services at his late residence, 77 Park Av., New York City, on Saturday, Sept. 4, at 2 P. M.

LYON—Innis, reposing Campbell Funeral Church, Broadway, 66th St.

McGINITY—On Wednesday, Sept. 1, 1926, Cornelius V., beloved husband of Susan F. and father of Leo A., Cornelius V. and Mary M. McGinity. Funeral from his late residence, 887 Putnam Av., Brooklyn, on Saturday at 10:30 A. M., and thence to the Church of Our Lady of Good Counsel, where a solemn requiem mass will be offered at 11 A. M. Interment Calvary Cemetery. Auto cortege. Kindly omit flowers.

MOORE—George Alexander, at Great Neck, L. I., beloved husband of Helen Watkeys Moore. Burial private. Boston papers please copy.

MORSE—Carolyn Louise, suddenly, at Paris, France, Sept. 2, beloved wife of Ten Broeck Morse, and dear mother of Katherine L. and N. Brewster Morse. Funeral notice later.

MULLAHEY—On Sept. 3, Margaret G. (nee Malone), beloved wife of Joseph W. Mullahey. Funeral from her late residence, 10 Brush Drive, Valley Stream, L. I., Monday at 9:15 A. M.; thence to the Church of the Holy Name of Mary, where a solemn requiem mass will be offered for the repose of her soul at 10 A. M. Interment Calvary. Automobile cortege.

OPPENHEIMER—Jacob, dearly beloved husband of Betty and devoted father of Morris, Gertrude, Rose, Edward and Arthur. Funeral services at his late residence, 1,132 Jackson Av., near 166th St., Bronx, Sunday, Sept. 5, at 10 A. M. Kindly omit flowers.

OPPENHEIMER—Zacharias H. On Sept. 3, at White Plains, beloved husband of Martha, father of Arthur and of Louise Sloss. Funeral at Fresh Pond Crematory, at 11:30 A. M., Sunday. Chicago papers please copy.

OSTER—Babetta, beloved wife of Morris Oster, dearest devoted mother and grandmother, suddenly Friday morning at residence, 601 West 172d St. Funeral services Sunday, 10 o'clock sharp. No flowers.

SEARS—Suddenly, at Peking, China, on Aug. 30, Catherine Caskey, wife of Rev. Laurence M. Sears of Syracuse, N. Y., and daughter of Professor and Mrs. Walter I. Lowe of Hamilton, N. Y.

STEHLI—Annie M., wife of Emil Stehli of Cedar Grove, N. J., Friday morning. Notice of services later.

VANDERVOORT—At 16 Lenox Av., White Plains, N. Y., Sept. 2, 1926, Euphemia Adelaide, beloved wife of Edwin C. Vandervoort, in her fiftieth year. Funeral services will be held at her late residence on Monday at 11 A. M.

WELCH—Ben. Members Jewish Theatrical Guild are requested to attend funeral services esteemed Brother Ben Welch, Riverside Memorial Chapel, 76th St. and Amsterdam Av., New York City, Sunday, Sept. 5, 1926, 12 o'clock noon. "Good-bye, Ben. You made the world brighter with your fun. May you sleep in peace. It's God's will. His will be done."
WILLIAM MORRIS, President.

WELCH—Ben. The Grand Street Boys' Association sorrowfully announces the death of its beloved member. Funeral Sunday, Sept. 5, at 12 o'clock noon from Riverside Chapel, 180 West 76th St. Members are requested to attend.
MAX S. LEVINE, President.
ABRAHAM BERNSTEIN, Secretary.

WILLIAMSON—Ernest A., beloved husband of Isabelle Harris, on Friday, Sept. 3, 1926. Funeral services at his late residence, Sunday afternoon, 3 o'clock, 148 Van Houten Av., Passaic, N. J.

WOLFF—Rosie, beloved sister of Emil, Max, Josephine, Milton and Dora Wolff and Minnie Steinberger, sister-in-law of Cecilia, Rose and Beckie Wolff entered into peaceful sleep at 6 P. M., Sept. 3. Funeral from Pick's Funeral Parlor, 239 Lenox Av., New York, Sunday, at convenience of family.

In Memoriam.

DODGE—To the memory of our beloved mother, Ruth Anne Dodge, who passed away Sept. 4, 1916. "Her children rise up and call her blessed."

LYON—Innis. Reposing Campbell Funeral Church, Broadway, 66th St., until Saturday.

HARTMAN—David. In loving memory of our dearly beloved son and brother, departed this life Sept. 4, 1919. One who loved and was loved.
MR. AND MRS. H. HARTMAN, SISTERS AND BROTHERS.

RUDE-BERWALD—Paul Rude and Bernard Berwald. In sad memory of my best friends, who departed this life Sept. 4, 1925.
SIG ALPER.

SAMUEL—Moses, of beloved memory, entered into immortality Sept. 4, 1909.

STEINACH—In loving memory of our darling little Gilda E., who went to rest Sept. 4, 1925.

Unveiling.

LABE—Unveiling of monument to the memory of Martin Labe, Sunday, Sept. 5, at 2 o'clock, Spanish and Portuguese Cemetery, Cypress Hills Av. and Fresh Pond Road, Brooklyn, Rev. Dr. Pool officiating.

RESH—Bernard L. Unveiling of monument in memory of beloved husband and father, Sunday, 2 o'clock, Sept. 5. Mount Hebron Cemetery. MARY AND SON.

SHAPIRO—Sadie F., wife of Isaac Shapiro, mother of Stella and Edna Shapiro. Friends and relatives are asked to attend unveiling of monument of dear departed wife and mother, Sunday, Sept. 5, at 3:00, Washington Cemetery, Section 3.

SHAPIRO—Abraham, father of Isaac M. Shapiro and Pauline Stavisky. Friends and relatives are asked to attend unveiling of monument of our dear departed father, Sunday, Sept. 5, at 3:00 P. M., Washington Cemetery, Section 3.

UNDERTAKERS.

Where Beauty Softens Grief
RIVERSIDE
MEMORIAL CHAPEL
New York's Most Beautiful Funeral Home
76th Street and Amsterdam Ave.
Phone Endicott 6600

When Death Occurs
Call Trafalgar 8200
FRANK E. CAMPBELL
"The Funeral Church" INC.
(NON-SECTARIAN)
Broadway at 66th St.

John W. Lyon
Personal Service
69 E. 125th St.
Harlem 1333

CEMETERIES.

Finished! The New Kensico Mausoleum
With light and heat and constant attendance. Beautiful chapel. May be seen every day or evening.

KENSICO
America's Burial Park
In the hills of Westchester. Convenient, yet far enough from city for permanence. Lots $150 and up.
Illustrated Booklet on Request.
City Office: 103 Park Ave.
Tel. Ashland 4770.

THE WOODLAWN CEMETERY.
Office 20 East 23d St.
Lexington Avenue Subway to "Woodlawn" (233d St.)
Telephone Olinville 4300 or Ashland 7140.

MONUMENTS AND MAUSOLEUMS.

MAUSOLEUMS · MONUMENTS
PRESBREY-LELAND
681 FIFTH AVENUE · NEW YORK CITY

LOST and FOUND

Advertisements received until midnight.
TELEPHONE LACKAWANNA 1000
Rate 60 cents an agate line.

LOST.

BAG—Black satin, containing enamel vanity case, initials "L. A. S.", bank book, &c.; probably in taxi between 5th Av. 35th St. and Broadway and 84th St., Friday, Sept. 3. Phone Vanderbilt 10240.

BILL FOLD, lost; name, Merwin R. Josselyn. Return to enclosed address. Reward.

BRIEF CASE, black leather, papers, taxi Tuesday; reward. Phone Circle 6810 (Apt. 914).

GRIP containing gold slippers, glass jar, color card; N. Y., N. H. & Hartford train. London, Intervale 4144.

HANDBAG—Lady's brown, containing about $20 in cash and ten checks of $10 each; left in taxicab from 143d and Riverside to Limby's Restaurant, 9 A. M. Thursday; reward. Gladys Dickason, 620 Riverside Drive. Audubon 3130.

HANDBAG, green leather; vicinity 57th St.; check book, glasses valuable; keep money. Circle 0990.

POCKETBOOK—Lost probably in taxi between Grand Central Station and Hotel Woodward, light leather, containing about $80, two accident policies, glasses, watch, checkbook, &c.; liberal reward if returned to E. L. Fisk, Hotel Woodward, Broadway and 55th St. Circle 2000.

POCKETBOOK—Woolworth's, 35th St; contained marriage ring, money, etc., reward Lackawanna 4326.

POCKETBOOK containing watch, German reference papers, &c., in taxi at Pennsylvania Station. Great Neck 1283.

VALISE, black patent leather, containing children's belongings, name tag Lucille Hyacinthe Kaufman, on 4th Av. between 42d and 20th Sts.; reward. S. S. Kaufman, 82 Prospect Park West. Brooklyn. South 9751W.

WALLET, black, containing soldier's bonus, liberal reward. Harry Hamlin, 0065 Coney Island.

$100 REWARD offered; no questions asked, for return of two bags, missing from auto in front of Hotel Algonquin, belonging to Joe Cawthorne. Return to Lebolt, Jewelers. 534 5th Av.

Jewelry.

BARPIN, platinum, containing one small diamond and two sapphires, between 44th St. and 8th Av. and 42d St. and Madison Av., Friday, Sept. 3, between 11 and 12 noon; liberal reward. P. J. Finn, Plandome, L. I. Manhasset 386.

BAR PIN, platinum, 13 diamonds; Thursday, Pennsylvania Hotel or wholesale ready-to-wear district in the vicinity of Pennsylvania Hotel; liberal reward. William T. Knott Co., Inc., 23 East 26th St.

BRACELET ORNAMENT, moonstone head, in gold with rubies, Monday night, 49th St. Theatre; reward. T 568 Times.

BROOCH containing diamonds and sapphires, Vanderbilt Hotel or vicinity, Wednesday; reward $50; return to cashier, Vanderbilt Hotel.

BROOCH, diamond, disc design, platinum setting, in taxi or Grand Central Station; liberal reward. Call Riverside 2058.

BROOCH, diamonds and sapphires, Wednesday in Brooklyn; liberal reward. Triangle 8854.

DIAMOND BAR PIN—Tuesday, Aug. 31, between Garden City, L. I., and B. Altman store; liberal reward. Telephone Garden City 1641 or Whitehall 6094, or call at 4308 Woolworth Bldg., New York City.

NECKLACE, between 104th and Broadway and the Grand Central via subway; gold link necklace; heirloom; generous reward. Academy 0606.

PEARLS, 1 string, Wednesday evening, 181st St., Audubon Av.; reward. Rhinelander 1527.

PIN—Morris High (class 1907); reward. Neale, 2,430 Morris Av. Sedgwick 9807.

PIN, bow knot, circle diamonds, Thursday, between 24th-16th, reward. Chelsea 9498.

RINGS, two, diamond, on Sept. 3, New York Av. between Linden and Lenox; one solitaire, other 5 diamonds; solitaire engraved F. G. P. to L. L. F., 4-1-16; substantial reward. F. G. Poppe, 836 New York Av.

RING—Lost Aug. 30, a lady's ring, two diamonds with black pearl in centre, from the Berkley Cabaret, Asbury Park, to Ambassador Hotel, New York; reward. X 2381 Times Annex.

WRIST WATCH, diamonds, sapphires, initials "P. G"; Thursday; reward. Gerstenblith. Pulaski 2174.

WRIST WATCH, lady's, platinum, on East 59th St.; reward. Columbus 6941.

$100 REWARD, no questions asked, for the return of a diamond lorgnette lost at the Marguery or the Belmont or on 50th St. between 5th and 6th Avs. Dreicer & Co., 560 5th Av.

Wearing Apparel.

NECKPIECE, 3 sable skins, left in taxi from Jersey Central; reward. Albert Fried, 120 Broadway.

PACKAGE, containing silk, linen and lace handkerchiefs, left in taxi; reward. Bloch Freres, 345 4th Av.

SABLE—Two-piece; reward. 27 West 72d. Mrs. Lee Hexter.

Cats, Dogs and Birds.

BOSTON BULL, toy, lost on 166th St. and Amsterdam Av.; large reward offered. Return to 309 Columbus Av. Telephone Endicott 8269.

CAT, large yellow angora, Tuesday, vicinity 167th; $25 reward. Washington Heights 0996.

CAT, beautiful black angora, reward. Dr. P. Lavalle, 241 W. 4th St.

PEKINGESE, male, sable color, white breast, children's pet; reward. Telephone Summit 1813.

POLICE DOG, 11 months, "Daisy," Wednesday; liberal reward. Washington Heights 1395. Seeley.

Growth of Radio

A booklet, "Selling Radio Merchandise in the New York Market," has just been published by The New York Times. This booklet covers the growth of radio; growth of public interest, the radio retailers and wholesalers; the time payment plan, and other data of interest to the radio manufacturer. Much of the information contained in the booklet was compiled from data received from "Radio Retailing." Manufacturers and dealers interested in the subject will find this booklet of considerable interest. Address The New York Times, Advertising Department, Times Square, New York.

NATIONAL AIR RACES WILL START TODAY

Clearing Weather Increases the Number for Opening at Philadelphia.

FOG BARS TWO ENTRANTS

They Telegraph That They Will Be Unable to Reach Flying Field in Time.

PHILADELPHIA, Sept. 3 (AP).—With the clearing of the skies today, airplanes entered in the national air races beginning tomorrow arrived here in greater numbers.

Two entries in the "on-to-the-Sesqui" race telegraphed today that they would not reach here by midnight, the time limit for checking in at Model Farms. L. H. Ninson of Chicago was forced down at Richmond, Ohio, because of fog, and E. W. Cleveland, flying from Bridgeville, Pa., descended at Latrobe, Pa., owing to rain and fog.

The first woman to reach Southwest Philadelphia, where the air races and circus "stunts" will be held, is Miss Helen Roth. She came in a plane piloted by Lieutenant C. C. Champion, from Hasbrouck Heights, N. J.

Aside from the "flight frolic of clowns," an exhibition event, there will be two races tomorrow. The first is for low-powered airplanes piloted by civilians. It is one of three elimination races for the Aero Club of Pennsylvania trophy and $1,250 in prizes. The second race is for the Independence Hall trophy and $2,500 in prizes. Parachute jumping will close the first day's activities.

Kansas Airmen Are Safe.

WICHITA, Kansas, Sept. 3 (AP).—Lloyd Stearman, Wichita aviator, and Harry Weiss of New York, reported lost in the mountainous country between Pittsburgh and Philadelphia while en route to the air races at Philadelphia, are safe at Moundsville, W. Va., said a telegram received at the Travel-Air offices here tonight. Stearman said he would proceed to Philadelphia tomorrow.

New Record by Passenger Plane.

A new record for fast flying in a passenger-carrying airplane, between Teterboro Airport, N. J., and Philadelphia, Pa., was made yesterday by the Wright-Bellanca 200-horsepower enclosed cabin monoplane. The distance is ninety-four miles.

The plane, piloted by Lieutenant C. C. Champion of the U. S. Navy, left Teterboro Airport at 11:11 A. M. and arrived at the Philadelphia Navy Yard at noon. In addition to the pilot, the plane carried a group of Wright Aeronautical officials, headed by C. G. Petersen.

There was one woman in the party, Miss Helen Roth, Secretary to Mr. Petersen. During the short flight Miss Roth took dictation and kept the record of the meeting which was conducted while the plane was in the air. Seven passengers in addition to the pilot were carried.

It is planned to fly the plane from the Philadelphia Navy Yard to Langley Field, Va., take on three additional passengers—making a total load of ten passengers in addition to the pilot—and then fly back to Philadelphia in an attempt to win the "On-to-Philadelphia" race being conducted by the National Air Races of Philadelphia.

A Fokker Universal monoplane, equipped with a 200-horsepower Wright whirlwind engine, will leave the Teterboro Airport today to fly to Philadelphia, where it will be entered in the National Air Races. This is the first of a squadron of six monoplanes being built for the Hubbard Air Line for use between Seattle and Vancouver, B. C.

Pulitzer Race Is Off This Year.

Lack of international competition and the non-entry of representatives of the army and navy caused the abandonment of this year's races for the Pulitzer Trophy, the blue ribbon contest in flying. Last year the race was won at Mitchel Field, L. I., by Lieutenant Cyrus Bettis, who died this week in Washington from injuries received when his plane crashed near Lewistown, Pa. The planes used by the army and navy in last year's Pulitzer races and after that in the Schneider Cup races at Baltimore are being saved for this year's Schneider Cup races.

In the Baltimore races last year Lieutenant James Doolittle, using the plane with which Bettis won the Pulitzer race, outstripped all competitors and won the Schneider Cup race. His winning gave America two legs on the cup, the same as Italy, and should a representative of either Italy or the United States win this year's race the cup will remain with that country permanently. This year the army plans to lend its racing planes to the navy so that America's entry will be an all-navy team. Lieutenant Doolittle is at present in South America and yesterday took off on his return flight over the Andes Mountains.

WARNS ON DANGER IN SALT.

French Surgeon Calls It Worst Poison for Body and Mind.

PARIS, Sept. 3 (AP).—Danger both to the mind and the body lurks in the salt cellar. So says Dr. Jean Bouchon, an eminent French surgeon.

In an article in the Nouvelle Review Dr. Bouchon says salt is one of the worst of modern social poisons. Because of it surgeons constantly are operating for appendicitis, gastric ulcer and liver and renal calculus.

It atrophies, dries up or hardens muscular tissues and causes persons with tendencies to arthritis to become stout and those of lymphatic temperament to become thin.

According to Dr. Bouchon, salt also has a deleterious effect on the intelligence.

SUPPRESSES 228 COURTS.

Mussolini Also Closes 218 Prisons in 'Appoirtive' Campaign.

ROME, Sept 3 (AP).—The Fascist Government in continuation of its program to change the internal Government of Italy from an elected to an appointive basis, today decided to suppress 25 regional councils, 87 councils of prefectures, 228 courts and incidentally 218 prisons.

The courts suppressed are those having jurisdiction only over arrondissements, the next lower administrative unit to a department.

The National Cabinet will next consider the Deputy Prefects, whose only mission is to attend to the Government's political fences in the rural districts.

BRITISH WON'T PUSH CHARGE

Will Leave Our Navy to Deal With Sailor Accused of Murder.

Copyright, 1926, by The New York Times Company.
By Wireless to THE NEW YORK TIMES.

LONDON, Sept. 4.—The Home Office issued a statement tonight concerning the refusal of the United States destroyer commander to hand over a member of his crew to the British authorities for the alleged murder of a Filipino sailor of another American destroyer.

"Emilio Panages, a seaman on the United States destroyer Sharkey," declares the statement, "died at a Gravesend hospital on Aug. 31 as the result of wounds received in a shooting affray on the night of Aug. 26 in the outskirts of Gravesend.

"At the inquest a Gravesend jury returned a verdict of willful murder against Lebon Emanuel Smith, gunner on the United States destroyer Lardner.

"The circumstances of the wounding were reported to the Home Secretary on Saturday and he later received application from the Ambassador of the United States that no British warrant should be executed against Smith and the assurance that if this course were followed the guilty person or persons would be dealt with in accordance with United States Navy court-martial regulations.

The Secretary of State considered in the special circumstances that a United States tribunal would be a more convenient court and, in reliance on the assurance of the Ambassador, he agreed, as a matter of international courtesy, that the accused person or persons should be left in the hands of the United States authorities to be dealt with.

"In coming to this decision the Secretary of State had in mind the fact that both the accused and the injured seaman belonged to the United States navy and that no British subject was directly concerned."

Henry William Anderson, an American seaman of Russian extraction, was remanded at Port Talbot last night on a charge of attempting the murder of Raleigh James Hudson, an American watchman on the steamship Maine.

Anderson had been ashore, it was stated, and had brought back two Englishmen. Because they were refused admission aboard there was a scuffle, during which Hudson shouted, "I am stabbed." He is in a critical condition.

TRIES SUICIDE ON GRAVE.

Friend of Youth Who Grieved for Baroness Vechera Shoots Himself.

Copyright, 1926 by The New York Times Company.
Special Cable to THE NEW YORK TIMES.

VIENNA, Sept. 3.—The unhappy Baroness Vechera, mistress of Crown Prince Rudolph, whose death with him in the Mayerling Hunting Lodge in 1889 is one of the unexplained secrets of the house of Hapsburg, claimed another victim last night when Heinrich Bur attempted suicide in Holy Cross Cemetery near Meyerling on the fresh grave of his friend, Ewald Laumann, who was buried, as he desired, near the Baroness, for the love of whom he killed himself Monday after seeing a movie version of her life and death.

Bur, a bank clerk, aged 22, shot himself in the right temple. He was found unconscious and is not expected to live. He left a sealed letter addressed to his parents.

Bur also sympathized with the Baroness Vechera, but declined when Laumann first proposed a suicide compact to him. Laumann then arranged such a compact with another friend, George Doliner, who lost courage after Laumann's death and is now under arrest. It is suspected the plan was for him to shoot Laumann, then himself, though he denies this. The police hypothesis is that all three young men are abnormal.

GOV. SMITH MUCH BETTER.

Good Night's Rest and Quiet Day Improve His Condition.

Special to The New York Times.

ALBANY, N. Y., Sept. 3.—After a good night's rest and a quiet day, Governor Smith's condition showed much improvement tonight. The Governor said that he felt better and that another day or two of rest would put him on his feet.

Today the Governor suffered no pain, but the adhesive bandage on his back gave him annoyance. This bandage was put on after the stitches were removed from his back a few days ago following a minor operation.

The Governor transacted but little State business, only the most important matters being brought to his attention. His secretary, Georbe B. Graves, fended everyone off at the Executive Mansion where he conferred during the afternoon with the Governor.

The Governor spent most of the day in an easy chair, which, after lunch, was taken out on one of the porches. But for the discomfort the Governor said he would be out playing golf. He insisted that he was not ill, but that the adhesive bandage was working overtime.

Governor Smith will continue to rest over the three-day holiday. He has no engagements for tomorrow or Sunday and will spend his time at the Mansion.

BURIED WITH HIS VIOLIN.

Aged French Musician Also Asked for Favorite Scores in Coffin.

Copyright, 1926, by The New York Times Company.
By Wireless to THE NEW YORK TIMES.

PARIS, Sept. 3.—Unable to bear the thought of separation from his violin, which had been his best friend for many years, Alexandre Baille, a musician, aged 80, who died at Saint Paul de Fenouillet, near Perpignan, left instructions that the instrument should be placed in the coffin with him.

He also directed that the scores of his four favorite operas, which included Gound's "Faust," be buried by its side.

His wish was fulfilled and the beautiful tones of the valuable Stradivarius, which the old man loved, will now never be heard again.

Soviet to Name Colony for Zangwill.

LONDON, Sept. 3 (Jewish Telegraph Agency).—A review of the progress of Jewish relief work in Russia and in Poland was presented to English Jewry by Jacob Billikopf, executive director of the Philadelphia Federation of Jewish Charities. In his address Dr. Jochelman declared that he received a cable from the President of the Comzet, the Russian Government department for settling the Jews, stating that the department had decided to establish a colony which will bear the name of Israel Zangwill.

Limits Cost of Osage Funerals.

Special to The New York Times.

WASHINGTON, Sept. 3.—Funerals of Osage Indians, grown rich from oil land royalties, are becoming so expensive that Secretary Work today decided to check their cost when confronted with a funeral expense account totaling $2,296, covering burial of a minor son in a Oklahoma Osage Indian family under Government guardianship. The ceremonial feast was invoiced at $1,028, covering wearing apparel for the mourners and food served at the funeral. Hereafter purchases must be approved in advance.

Broadway to Fourth Ave.
8th to 10th Sts.

THE John Wanamaker STORE

Formerly A. T. Stewart

Store Hours 9 to 5
Telephone Stuyvesant 4700

STORE CLOSED MONDAY—LABOR DAY

TODAY—FIRST FALL SHOPPING SATURDAY

From the Founder's Writings

There Is Scholastic Education

as well as profit and usefulness in a business life if one has mind and heart in it, and makes business a means to the highest ends.

The traditions of a thousand years full of the sordidness and deceits of traders are now closing books.

They are a rejected heritage only taken account of to be avoided.

At least this is the ideal towards which the business world is striving.

There are backsliders in every vocation and in every age. They retard, but cannot block the real progress that constantly goes on.

Signed John Wanamaker

June 1, 1915.

Felt and Velour Hats

Whose Simple Lines and Chic Details Reflect Paris Genius

$10

Small hats whose high crowns rise to a peak of smartness—undoubtedly inspired by those hats Agnes created after she had seen the film "La Croisiere Noire." Hats whose crowns are subtly draped in the manner of Maria Guy, or are cleverly pinched or tucked much as Rebout would do it. And, as there is a friendly rivalry in Paris between hats whose narrow brims turn up in the back, and those whose brims turn up at the front, both types are represented in this collection.

Wine reds, hunter's greens, beige, wood browns, navy blue, black.

Second Floor, Old Building

HANDKERCHIEFS

For the School Trunk

25c—$2.75 Doz.

For young girls and women—handkerchiefs with ¼-inch hemstitched hems and embroidered corners—beautifully done by hand—in several attractive patterns.

For youths and men—handkerchiefs with neatly hemstitched hems, ¼-inch wide.

Mail and Telephone Orders Filled Promptly

Thoroughfare and Street Floor, Old Building

Sturdy School Shoes

For Active Boys

$3.75

Our $5.50 Grade

Low shoes of tan calfskin, that are not only good to look at but good for long, hard wear.

The secret is in the sole—these shoes have Adwear processed soles, which mean much longer wear than plain leather. Hemp has been built right into the leather soles.... they wear well, and get a firm grip—even on a slippery turf.

SIZES 1 TO 6
WIDTHS B TO E

Street Floor, New Building

Extraordinary!
A Limited Number of

Fur-Lined Tweed Coats

With Opossum Collars

$59.50

"Smart Outside! Luxuriously Warm Inside!"

This coat will be a favorite with the younger set this Fall. It just can't escape its delightful fate! School girls, college girls, girls in business, girls who love the out-of-doors—all will want it!

Tapestry tweed has the gray that tones into opossum fur, enlivened by a color mixture. And the coney is dyed gray inside!

12 to 20 years inclusive!

Jaunty Cloth Frocks—$29.50

Jersey Velveteen Woo. Crepe Frisca-like Weaves

Cut so unerringly to the lines of Paris that the youth of New York gravitates to the $29.50 collection. "It's not the price, it's the smartness that counts," say those who see these new bloused frocks ...the new ways of the jumper frock!

Second Floor, Old Building

The Practical Winter Coat

For Little Tots Is Fashioned Of Chinchilla Cloth And Is Only

$10.75

Smart double-breasted coats of chinchilla cloth in claret red, cadet blue, reindeer brown, green or navy blue. For little boys 1 to 4, a straight box model, belted at the back—many small girls, the young miss 1 to 6, a very simple coat, fashioned on slightly flaring lines. Each coat is nicely tailored, and warmly lined with a suede-finished woolen.

HATS TO MATCH, $3.25
DRAWER LEGGINGS, $6.95

Third Floor, Old Building

Over the Holiday Take Chocolates Specialized at 60c

"Family" chocolates, because everybody's taste must be pleased with all the flavors and types of fillings that are included—creams, caramels, nougats and nuts. And it's an unusual price for this good grade.

Downstairs Store, New and Old Buildings

SEPTEMBER SALES

$150 Pouyat French China Dinner Services, $75

COMPLETE FOR 12

Eight decorations in these translucent china gold handled services. This indicates the range of choice in the September Sales. You may choose from the entire Wanamaker stock of nearly two thousand imported and American services, at 10 to 50% Savings—if you choose now!

$27 Hand Tailored Lamp Shades, $18

Georgette silk lined with silk and interlined with rayon, giving a soft, diffused light. A full dozen of shapes. A wide choice of colors including beige, bobolink, rose-wood, wild honey and bocaro.

Second Gallery, New Building

$49.50 Electric Vacuum Cleaners

$29.50

A national byword among women, the name on these cleaners. Hotpoint! It means efficient electric time savers of every kind, from electric irons to vacuum cleaners. These new, efficient machines are sold throughout the country at the full, regular price quoted. They are at Wanamaker's for the September Sales at $20 LESS only by very special arrangement. Pistol grip. Trigger switch. General Electric motor, generating a powerful suction. Bristol brush to dislodge embedded dirt. Light weight aluminum construction.

Seventh Gallery, New Building

$8 Enameled Reed Ferneries, $5

To have the fragrance and color of summer flowers in your home the year 'round. Thirty inches high, thirty inches long. Galvanized lining with double drain bottom. Ivory, Green, Gray or light Tan enamel. Walnut finish. Natural Color stained.

Seventh Gallery, New Building

White Enamelware at Low Prices

Vollrath ware with hard, durable, pure white enamel that washes like a china dish.

	Reg. Price	Sale Price		Reg. Price	Sale Price
A—Tea Kettle.....	$2.65	$1.95	E—Double Roaster	$5.25	$4.20
B—Covered Saucepan, 5 qt.......	1.75	1.40	F—Lipped Saucepan	.80	.60
C—Rice Boiler.....	2.35	1.65	G—Drip Pan, 15 in.	1.55	1.10
D—Garbage Pail...	3.00	2.10	H—Oval Dish Pan, 12 qt.........	2.15	1.65

Seventh Gallery, New Building

The Roehampton Suit

Specialized for Growing Boys

$17.50

TWO PAIRS OF TROUSERS SHOWER-PROOF FABRICS!

Originated by Wanamaker's a few seasons ago, these new Fall models are the finest of all the successful Roehampton suits This year they are showerproofed by a special process, for protection against fall mists and early snows. To help ward off those annoying chills and colds that often come from slight, unexpected exposure.

Made by a Specialist

Made to Wanamaker specifications. To encourage the correct posture in the growing boy. To give freedom to supple muscles. To wear like iron. To look well month after month in the hardest daily service.

Fall Fabrics—Fall Colors

Tweeds and cheviots. Plaids, diamond weaves and solid colors. Browns. Tans. Grays. Blues. Navy Blue. Mixtures. Each suit with coat, vest and two pairs of golf knickers. Sizes 8 to 18 years. **Third Floor, Old Building**

Did You Get Yours?

Imported Topcoats at $29.50

Fine fabrics—the sort that are loomed abroad by skilled workers. Fine patterns—the sort that stamp your coat at once as imported. Finely made—with that nice attention to details that marks these as coats of distinction.

So low in price only because the house for which they were intended could not take them—the maker brought them to us to sell at a saving—when you see the coats you'll see the opportunity!

Street Floor, New Building, Avenue Side

Soft Felt Hats at $3.65

Just in time for the men who are tired of the straw hat—and wish a change before the last Summer holidays.

Gray, of course, but there are plenty of brown hats—and the other shades that men are calling for. The shapes that are new for Fall wear—with brims that may be worn flipped down. Welt, unbound, or bound edges. Sizes for practically all heads.

Street Floor, New Building

CONFERENCES FAIL TO END SUIT STRIKE

Workers and Employers Accuse Each Other of Determination Not to Reach Accord.

NO POINTS OF AGREEMENT

Impartial Chairman Reports All Questions Considered—His Next Move Uncertain.

APPEAL MADE TO GOVERNOR

Manufacturers' Council Looks to Him to Force Acceptance of Arbitration Upon Union.

Governor Smith's hope of an early settlement of the cloak and suit workers' strike encountered a temporary check yesterday. After a three-day effort to come to some understanding, the strikers and the "inside manufacturers" broke off all negotiations soon after the noon hour, and each placed the blame upon the other. The strikers announced that the fight for higher wages and shorter working time would go on "with unabated zeal." The manufacturers appealed to the Governor to intervene and obtain arbitration of the controversy, and charged that the strikers sought to dictate the peace.

Raymond V. Ingersoll, impartial Chairman of the industry, in whose offices at 130 West Thirty-first Street all the meetings were held, issued the following statement after the adjournment:

"While the discussions were carried on by both sides in a good tempered and friendly spirit, they were not able to get very close together. The conferences have not succeeded and have been discontinued. While all points were gone over, it cannot be said that the failure to reach an agreement turned on any one specific question."

Next Move Not Predicted.

Mr. Ingersoll did not disclose his intentions with regard to an attempt to bring the strikers into touch with the two remaining employer groups—the jobbers, or wholesalers, and the submanufacturers. It was understood last night that he regarded such attempts as likely to be of little use until the strikers and the "inside manufacturers" first became reconciled.

Arbitration and the manufacturers' demand for the privilege of replacing up to 10 per cent. of their working forces each season as they saw fit were reported to be two of the principal issues upon which the conference split. The strikers demanded a 10 per cent. increase of wages, a forty-hour week (now forty-four hours) and a guarantee of thirty-six weeks of work a year, none of which the manufacturers conceded.

The strikers, placing responsibility for the breaking off of negotiations upon the manufacturers, said the latter had had no intention of reaching a peace. The manufacturers returned the compliment by charging that the strikers had shown by their attitude that they were bent upon "rule or ruin."

Morris Sigman, President of the International Ladies' Garment Workers' Union, and Louis Hyman, Chairman of the General Strike Committee, said in a joint statement that the union had "gone the fullest possible length toward a solution of differences between both groups."

As to arbitration, Mr. Sigman and Mr. Hyman said in a formal statement:

"A more illogical and inconsistent demand cannot be made in the present situation. If a commission appointed by the Governor sat and collected information for two years and then in its report failed to arrive at a workable solution, how can an outsider be expected to find a solution to remedy the evils?"

Statement for Employers.

Henry H. Finder, President of the Industrial Council of Cloak, Suit and Shirt Manufacturers, Inc., the "inside manufacturers'" organization, said:

"The union has proceeded in this conference without the slightest intention of making an agreement with us."

Mr. Finder then made public a letter he had sent to Governor Smith in behalf of the council, and said:

"We believe Governor Smith can bring about arbitration. His is the voice of the people of this State, and we do not believe that even the union leaders can set themselves up against his constructive suggestions."

In his letter to the Governor, Mr. Finder announced the termination of the conferences and reiterated that "the union approached the problem of settlement with a disregard for all pertinent considerations."

Mr. Finder told the Governor also that "the present situation cannot be relieved without the assistance of impartial and capable arbitrators." He wrote finally:

"Those of us who look to you to restore peace to this industry recall with satisfaction the concluding statement in your letter to the union leaders in which you said, 'Should this line of effort (the conferences) not prove successful, I shall expect you to consider again the question of arbitration.' * * * We sincerely trust that you will continue to use your good offices in the present situation."

STRIKERS ELECT DEAK IN WEISBORD'S PLACE

Leader of Botany Mills Group Heads Executive Committee of Textile Union.

Special to The New York Times.

PASSAIC, N. J., Sept. 3.—Gustav Deak, once an employe of the Botany Worsted Mills and now leader of the strikers of that plant, has been named Chairman of the Executive Committee of the textile strikers' organization, which has been admitted to the United Textile Workers of America, receiving a charter as Local No. 1,603, and is said to be the largest local in the U. T. W. He now occupies the chair which was that of Albert Weisbord.

Indications are that Deak will be President of the new local of the United Textile Workers.

Alfred Wagenknecht, Chairman of the Relief Committee, said today that beyond the withdrawal of Weisbord and of Elizabeth Gurley Flynn the personnel of the strike organization would remain unchanged for the present and might not be changed at all.

Zulu Was Most Perfect Man In World, Says British Surgeon

LONDON, Sept. 3 (AP).—The most athletic and healthy people in the whole world were the Zulus before they were contaminated, physically and morally, by contact with the white man, says Sir W. Arbuthnot Lane, the noted surgeon.

"Because of careful selection and the most rigid rules, the Zulu was perhaps the most perfect human animal that ever existed," asserts Sir Arbuthnot. "His diet and habits were of the simplest. His food consisted of mealies cooked in the plainest manner.

"The Zulu can run for more than fifty miles without fatigue, and, in some cases, as much as seventy or eighty miles. His freedom from all the acquired diseases of civilization was generally recognized."

THREE MEN INDICTED IN MELLETT MURDER

Canton Grand Jury Brings First Degree Charge Against Mazer, Rudner and McDermott.

PROSECUTOR IS CONFIDENT

Admits That Evidence Is Wholly Circumstantial, but Expects to Obtain Convictions.

CANTON, Ohio, Sept. 3 (AP).—Three men tonight stand indicted for the first degree murder of Don R. Mellett, the Canton publisher, who was slain on July 16. Seven weeks of constant investigation reached a climax in the report of the Stark County Grand Jury this afternoon.

The three indicted are Ben Rudner a hardware merchant, of Massillon; Louis Mazer, formerly a poolroom proprietor, of Canton, and Patrick Eugene McDermott of Nanty Glo, Pa., and Cleveland. Prosecutor C. B. McClintock said that more indictments were probable.

No clue, except three exploded pistol cartridges, was left behind when the vice crusading editor fell dead at his garage door, the victim of a bullet fired from ambush.

So far as known no witness saw the assassination. Justice was not meted out speedily, it has been charged, because the Canton police "bungled." Yet out of a maze of circumstances witnesses were brought together to tell the story to the Grand Jury, and on this evidence the indictments were obtained.

McDermott is a fugitive from justice, having been sought throughout the nation for five weeks. Mazer is held in Cleveland, charged with the murder in a warrant issued more than two weeks ago, and also charged with conspiracy to violate Federal dry laws.

Rudner was arrested today, just before the indictment was returned, on a capias signed by Judge Abram W. Aglor at the request of Prosecutor McClintock.

"I saw in the papers where I was to be arrested," Rudner told reporters.

As he was locked in his cell Rudner said: "Well, I wonder how long I'll be here."

Arraignment of Mazer and Rudner is expected next week. The search for McDermott, considered the "key man," will be continued.

The case is not expected to go before a petit jury until late in October or early in November.

"The evidence is convincing and we expect convictions," Mr. McClintock said. He added that all evidence so far adduced was circumstantial.

Detective Ora Slater of Cincinnati will return to Canton next week after a few days' vacation.

Two moves were made today to keep a hold on the witnesses. One of them, Steven Kascholk of Nanty Glo, who has been held in jail since two days after the murder, was placed in the workhouse. His bond was fixed at $50,000.

Peggy Cavanaugh, a friend of McDermott, was also committed to the workhouse under $10,000 bond.

Kascholk is primarily an informant against McDermott, but he is also said to have implicated Rudner and Mazer, according to testimony given to the investigators.

TESTIMONIAL WON BRIDE.

Brandon's Courtship Described at London Trial for Bigamy.

Copyright, 1926, by The New York Times Company
Special Cable to THE NEW YORK TIMES.

LONDON, Sept. 3.—Further light was thrown in court here today on the courtship of Ernest Edwin Brandon, who at Cape Town in 1923 married Mrs. Kate Snyder Horne, wealthy woman of 79. Brandon is on trial here on a charge of bigamy as a result of that marriage

According to Mrs. Horne's counsel, she engaged Brandon, aged 66, as her secretary in New York on the strength of "a testimonial that read like a novel." When applying for the position Brandon wrote, "By birth I belong to one of the oldest families in the British Isles and am connected with the best families in Great Britain. At the end of the war I retired with the rank of Captain. I am a well-known journalist, having had positions on THE NEW YORK TIMES and The Tribune and The Cape Times."

After becoming her secretary, Brandon married Mrs. Horne, but on their wedding day she discovered that Brandon was already married. Subsequently Brandon's wife in Paris sued Mrs. Horne for $100,000 for alienating her husband's affections.

LARCHMONT MODEL GARDEN

New Park at Railroad Station Will Be Beautified for Exhibition.

Special to The New York Times.

LARCHMONT, N. Y., Sept. 3.—The newly created park at the Larchmont Railroad Station in the town of Mamaroneck will be beautified with plants and flowers set out for exhibition planting purposes by the Garden Club of Larchmont. The work will be under the direction of the planting committee, Mrs. M. L. Goldstone, Chairman, Mrs. Henry Boschen, and Mrs. E. H. Dyer.

The Town Park Commission, composed of William F. Edwards, A. H. Stevens and Fenimore Goode, has given permission for the club to do the work. The Garden Club plans to make this a real "reference garden" where all varieties of flower families will be grouped for comparison, affording home gardeners an opportunity to see what blooms do well in this region and how they grow.

Detailed plans will be discussed at the first Fall meeting of the Garden Club which will be held Sept. 13.

CONFESSES HE AIDED MINTZ HOLD-UP GANG

Cohen, Sentenced to 40 Years for Gem Robbery, Admits Part in Many Thefts in City.

NO LIGHT ON RODACK KILLING

Cut Prisoner Gives Prosecutor the Names of Fences Who Bought Loot—Accomplice Questioned.

George Cohen, who was sentenced to a forty-year term in Sing Sing two weeks ago for participation in the theft of $75,000 in unset diamonds in the hold-up of a Maiden Lane jewelry establishment last July 19, confessed yesterday to Assistant District Attorney Charles J. Garrison the part he played in many other hold-ups in this city in conjunction with some of the criminals who took part in the shooting and killing of Aaron B. Rodack, the "fighting jeweler" of Washington Heights, three days after the Maiden Lane robbery.

Cohen, who is 28 years old and has a criminal record in Chicago, had maintained silence about these robberies when he was questioned by the police soon after he was arrested with Sol Brofman for the diamond hold-up. He and Brofman pleaded guilty to first-degree robbery. Brofman previously had given the police information which led to the arrest of Benjamin Mintz, a chauffeur, and Mintz's alleged confession that he drove the car for the four robbers who took part in the killing of Rodack, after the jeweler had driven them from his store with a fusillade of shots. Brofman's sentence was indefinitely postponed by Judge Koenig in General Sessions last Wednesday at the request of Mr. Garrison, who explained that the man was aiding the police in running down other members of the murder gang Hyman Amberg, arrested for participation in the Rodack murder, was alleged to have been involved by Mintz.

Wanted to Go to Trial.

Cohen the next day, through a lawyer, made an unsuccessful attempt to have Judge Koenig abrogate the guilty plea he had entered in the Maiden Lane hold-up and permit him to go to trial on that robbery indictment. When word of Judge Koenig's refusal reached him in the Tombs later that day, it was said, he expressed a desire to be taken to the District Attorney's office to tell all he knew about the many hold-ups in which he and others of the murder gang, numbering from five to eleven, according to the job, participated.

Two itinerant jewelers were arrested earlier in the week on allegations that one of them bought the $75,000 in diamonds obtained by Cohen, Brofman and two others in the Maiden Lane hold-up for $6,700. Cohen was accompanied by his lawyer, Jacob Gerstein, when he was taken to Mr. Garrison's office from the Tombs yesterday afternoon. District Attorney Banton and Assistant District Attorney Pecora were closeted with Mr. Garrison and the convicted robber for more than an hour before he was taken to another room by Mr. Garrison and was alleged to have made a complete confession.

This confession, it was reported, not only told of the many robberies attributed to the murder gang but also revealed the identity of the persons to whom the loot obtained in each was disposed. Most of the hold-ups were in jewelry stores and pawnshops, while in one instance a jewelry salesman was robbed of $43,000 in uncut diamonds in a Norfolk Street restaurant and several robberies were in suspected gambling places.

CLUE TO MAIL BANDITS OBTAINED FROM WOMAN

Her Unguarded Words Enabled Postal Inspector to Capture Wyoming Gang.

DENVER, Col., Sept. 3 (AP).—A few unguarded words of a bandit's sweetheart gave United States postal inspectors the clue that enabled them to complete the corraling yesterday of six men and one woman charged with taking part in the $280,000 Union Pacific mail car robbery near Wamsutter, Wyo., Aug. 13, and recover all but $500 of the loot, R. B. Mundelle, post office inspector in charge of the round-up, said here today.

The confessions of John W. Madigan, 30, of Cheyenne, Wyo., one of the two mail clerks found bound in the car after the robbery was discovered, and of others under arrest, the officers say, cleared up a story of two months of plotting and the robbery.

Among those held in Wyoming towns besides Madigan, are Jack Kearns, Salt Lake City, said to be a baseball promoter, and Edna Evans, proprietor of a rooming house in Rock Springs and supposed sweetheart of Kearns.

Checking up on the suspicious characters who had been seen in Rock Springs, the inspectors learned of Kearns and the Evans woman. They questioned her and in her denials she inadvertently let slip bits of vital information.

DRYS HIT EDERLE HOST.

Omaha W. C. T. U. Wants Consul Recalled if He Served Wine.

OMAHA, Sept. 3 (AP).—If William Corcoran, American Consul at Boulogne, France, shouted "Hurrah for prohibition!" and passed around champagne to his guests, including Gertrude Ederle, in welcoming the latter after her successful swim of the English Channel, as some newspaper reports have said he did, the Douglas County (Omaha) W. C. T. U. wants him recalled.

In presenting a resolution, which will be submitted to the State Convention in October and the National Convention at Los Angeles, Sept. 26 1 Oct. 1, Mrs. C. J. Roberts, its author, said that if the news dispatches were true Mr. Corcoran "insulted the Constitution."

New York Central Icehouse Burned.

BUFFALO, N. Y., Sept. 3 (AP).—The New York Central Railroad's icehouse here was destroyed by fire today with a loss estimated at $100,000. The work of icing a 105 car fast refrigerator train bound for New York had just been completed when the flames were discovered. Firemen were unable to reach the plant in time to save it.

Man in Sing Sing Thrice for Burglary May Get Life Term for 25-Cent Fraud

For taking twenty-five cents under the false representation that he was a campaigner for a new Swedish Hospital in Brooklyn, Arthur Reilly, ex-convict, may receive a life sentence in Sing Sing.

Reilly was arraigned before County Judge Algernon I. Nova in Brooklyn yesterday on an indictment charging fraudulent collection of money for charitable purposes; specifically, the solicitation of twenty-five cents from Dunbar Jonson of 423 Decatur Street, Brooklyn.

So far as was known, Assistant District Attorney Frederick L. Kopff said Reilly was unable to collect any other money. He has, however, a prison record extending back to 1903. He has served three terms in Sing Sing, totaling almost twenty years, for burglaries and so is a fourth offender. His last alleged offense is aggravated, the District Attorney's office contends, by the fact that he took to hospital campaigning, the theory being that he did it to "get the lay" of places with the intention of going back later to commit burglaries.

Unkempt, looking old and a little pale, Reilly stood before Judge Nova at his arraignment, speaking only to enter a plea of not guilty. Lawrence J. McGoldrick, his attorney, told the Judge that he thought his client was mentally unbalanced. The Court consented to appoint a commission to investigate the defendant's sanity. Meanwhile Reilly was remanded to the Raymond Street jail.

Judge Nova on Aug. 20 sentenced Clifford Hanson, 21 years old, to life imprisonment for robbery as a second offender. Hanson, however, used a pistol in committing his last crime.

When Joseph Gowasky and Theodore Hemmerlin, ex-convicts, pleaded guilty yesterday before Judge Mancuso in General Sessions to an indictment charging them with attempted burglary in the third degree, they also left themselves open to sentences of life imprisonment, which would be the first to be imposed in New York County under the Baumes Crime law. Gowasky admitted that between 1913 and 1922 he had been sentenced to the House of Refuge, Elmira Reformatory, the penitentiary and Sing Sing. Hemmerlin said that between 1911 and 1922 he had been sentenced to the reformatory, the penitentiary and Sing Sing. They were arrested for burglary of the apartment of Andrew Vaughn at 347 East Fifty-eighth Street on Aug. 17, making a fifth felony for each.

Should they deny that it was their fifth offense, a jury would have to be drawn to decide it.

ELECTRICAL UNION ON BIG JOBS STRIKES

Refuses to Handle Fixtures Not Bearing Organized Labor's Label.

SPREAD OF TIE-UP FEARED

Paramount, Brooklyn Municipal and Similar Projects Halted in Rush for Fall Occupancy.

Union electrical workers, wiring and hanging chandeliers and fixtures in the Paramount, Brooklyn Municipal and other uncompleted buildings, now being rushed for Fall occupancy, called a strike yesterday. The men served notice upon the contractors that they would handle no more materials which did not bear the union label.

Charles Eidlitz, Chairman of the Electrical Board of Trade, said the number of men involved so far was less important than the complications which might develop. He said union workers in this line numbered 5,000 and non-union workers 11,000. He said the strike was in defiance of a contract which Wiremen's Union No. 3 entered into with the employers last March, and which has until January, 1928, to run. This contract provided that the only materials which must bear a union-made label when installed in new buildings were switchboards, according to Mr. Eidlitz. Otherwise, he said, the right of contractors here to use non-union-made goods as a whole was being challenged for the first time in forty-one years.

Mr. Eidlitz viewed with concern the reaction a strike might cause during the present building rush. He said the pressure which both contractors and owners of new buildings were under to have the structures ready to receive Fall leaseholders might oblige these groups to resort to employing workers who would not object to handling non-union-made materials. Other union crafts, in such event, he said, might refuse to work on the same job where such non-union electrical workers were engaged. This might lead to a situation involving the building trades industry as a whole, in the opinion of Mr. Eidlitz.

Mr. Eidlitz said he had been in close touch on the matter with Christian G. Norman, Chairman of the Building Trades Employers' Association, and that that association would be asked to pass upon the merits of the case. He said he did not see how the association could decide otherwise than to hold the strikers at fault, and to classify their union as "outlaw." Mr. Eidlitz said the Electrical Board of Trade would seek an injunction to prevent any interference on the part of the strikers, and, if necessary, even seek additional relief in damage suits.

The strike was ordered at a meeting of Wiremen's Union No. 3 on Friday night. Richard L. O'Hara is the strike leader.

Mr. Eidlitz said that the Brotherhood of Electrical Workers, an international organization, had established another local here several months ago, known as Local 261. That local called an unsuccessful strike in August to win recognition, according to Mr. Eidlitz. He construed the present walkout as an attempt to help continue the unionization which, he said, had failed before. Neither Mr. Norman nor officials of the striking union could be reached last night to comment upon the situation.

CANDIDATE COLLAPSES.

Representative Douglass of Massachusetts Stricken During Campaign.

BOSTON, Sept. 3 (AP).—Representative John J. Douglass of East Boston, candidate for re-election in the Tenth Congressional District, collapsed early today after a night of campaigning, and is reported to be in a serious condition.

His physicians reported that the Representative was weak from loss of blood caused by hemorrhages of the stomach. He is at the home of his mother-in-law, Mrs. Patrick Cummings, in the Dorchester section.

GAS KILLS SIXTEEN IN OKLAHOMA MINE

Explosion at Tahona Colliery of the Superior Company Wrecks Workings.

122 MINERS ESCAPE BLAST

A Mule Is the Only Sign of Life Found by Rescuers in the Wrecked Workings.

POTEAU, Okla., Sept. 3 (AP).—Bodies of sixteen miners who lost their lives when two blasts wrecked one slope in Mine No. 29 of the Superior Smokeless Coal and Mining Company at Tahoma today were reported located by rescue squads early tonight.

Seven bodies had been removed to the surface. The others were not brought out of the mine.

Severe burns covered the bodies brought to the surface. They were those of Dennis James, Ross Green, Amiel Wania, Henry Berry, Bruce Davis, Robert Chambers and his son, Will Chambers, all white men.

SHADY POINT, Okla., Sept. 3 (AP).—Mine 29 of the Superior Smokeless Coal and Mining Company at Tahona, scene of an explosion and fire early today, was giving up its dead tonight.

The only sign of life found in the entry when the rescuers first entered was a mule.

The explosion, attributed to gas, occurred shortly after 8 o'clock this morning. At the time 138 men were at work in the mine, but, with the exception of the sixteen caught in Entry 7½ west, all made their way to the surface. Several were severely injured.

Fire Blocks Rescuers' Efforts.

Fire which came in the wake of the blast blocked efforts to penetrate the wrecked entry.

An appeal was sent to Fort Smith, Ark., about ten miles away, for fire-fighting apparatus, and a truck reached here at 3 o'clock this afternoon with firemen to augment the rescue parties. Under the direction of Pit Boss Herbert the rescuers had worked for five hours, pushing a blanket into the entry in an effort to battison off the flame and bring air into the damp-filled workings.

Only three oxygen helmets were available, but others joined the rescue crew in their task, improvising masks of sponges as protection against the fumes.

While the rescuers worked underground, crowds gathered about a roped-off deadline stretched over a wide area from the mouth of the shaft, with black-faced men hurrying about to dissipate the anxiety of women and children, huddled apart and waiting. Up to noon there was a spark of hope among the watchers but as the day waned the spark gradually flickered and tonight the crowd still was there—tight lipped and calm still waiting, but now for what they expect to be tragic news.

First Disaster Since Mine Opened.

The mine has been in operation twelve years. Today's explosion was its first disaster. It is manned by union workers.

When word of the explosion was flashed to near-by mines, the men from other collieries came to join in the rescue work. Covington Mine, No. 12, nearest to the wrecked mine, suspended operations to lend assistance.

Cravath Elected California Justice.

LONG BEACH, Cal., Sept. 3 (AP).—C. C. "Gabby" Cravath, former manager of the Philadelphia National League Baseball Club, and one-time home run king of the senior major circuit, was selected as Justice of the Peace here at Tuesday's primary election. He received 327 votes against his opponent's 167. A Justice is paid $150 a month.

GERMANY'S ADMISSION
TO LEAGUE EXPECTED

A cabled article from The New York Times correspondent, from Geneva, sets the stage for the League meeting. The entry of Germany will bring to an end her seven years of politico-moral isolation.

POWER INDUSTRY MERGES—Electric light and power companies combine. Twelve huge corporations control two-thirds of nation's electrical supply.

CRAWL CONQUERS CHANNEL—New art of swimming demonstrated successfully by Channel conquerors is described.

ORGANIZED CRIME—Big business in the underworld is ably directed, thoroughly organized, an investigator finds.

The New York Times
TOMORROW—SUNDAY

Readers are requested to report promptly to the circulation department of The New York Times inability to obtain copies at any news stand.

$25,000 IS POSTED FOR MRS. CORSON

T. W. Lissberger Offers Purse, Challenging Miss Ederle or Any Other Woman.

JOSEPHTHAL HOLDS STAKE

Gertrude's Influence Aids Blind Girls at Camp Lighthouse to Increase Swimming Ability.

A certified check for $25,000 was posted yesterday as part of a purse for which Mrs. Clemington Corson, first mother and second woman to swim the English Channel, is willing to swim around Manhattan Island or over any other long distance against Gertrude Ederle, first woman to swim the Channel, or any other woman. The purse is offered by T. Walter Lissberger, automobile tire manufacturer, who financed the Channel swim of Mrs. Corson.

The check was posted with Rear Admiral Louis M. Josephthal, commander of the State Naval Militia, at his brokerage office, 120 Broadway. The check was handed to Admiral Josephthal by Cal Harris, representative of Arch Selwyn, theatrical producer, as agent for Mr. Lissberger and manager for Mrs. Corson.

Mr. Lissberger in posting the $25,000 check as "an entrance fee" made good his announcement of a week ago, when Mrs. Corson swam the Channel, that he would back her to that extent, or even $100,000, in a purse contest against Miss Ederle. He disclosed that he had won $100,000 on Mrs. Corson's Channel victory by placing a $5,000 bet with Lloyd's at odds of 20 to 1.

Mr. Harris in handing Mr. Lissberger's check to Rear Admiral Josephthal explained that, "inasmuch as gambling is against the law in New York State, the $25,000 check is not to be regarded as a bet but as an entrance fee."

"Gertrude Ederle and her famous Channel swim have given an added impetus to the swimming teams of blind girls who have been practicing all Summer at Camp Lighthouse, Waretown, N. J.," says an announcement of the New York Association for the Blind, 111 East Fifty-ninth Street.

At the beginning of the Summer, according to the announcement, the best swimmers among the blind girls could only do 100 yards. Now a mile and a half endurance swim is an everyday occurrence.

Blind girls less than 18 years old have this year been able to swim at least 300 yards. The girls have had two swims a day. A swimming crib has been installed for them. It is set up in the shape of a hollow square and protects the girls from going beyond their depth. One girl of five years learned to swim in less than two weeks. A life-saving class for the older girls has been carried on three times a week.

VIERKOETTER COMING TO SWIM IN AMERICA

German Conqueror of Channel Will Turn Professional—Is Acclaimed in Berlin.

COLOGNE, Sept. 3 (AP).—Ernst Vierkoetter, record-breaking Channel swimmer, plans to turn professional, he said today.

He has been flooded with offers from America and England for exhibition swims and vaudeville tours. The offers total $100,000, but Vierkoetter says he wants only enough money to finance a modern bakery in Cologne.

"While I have not accepted any specific offer," the swimmer said, "I am sailing for New York in October after giving my father and mother a vacation.

"I do not want to have to accept charity again, as I did at Calais. English friends even gave me the train fare home."

Berlin Cheers Vierkoetter.

Copyright, 1926, by The New York Times Company.
By Wireless to THE NEW YORK TIMES.

BERLIN, Sept. 3.—Ernest Vierkoetter was received by Berlin tonight with cheers, parades, banquets, speeches and flowers. Arriving by special plane at Tempelhofer Field, the same as Rademacher on his return from America, he was acclaimed by a huge crowd bearing wreaths and tokens.

He was forced, however, to give up the rôle of conquering hero almost immediately on alighting from the plane and assume the rôle of father. Vierkoetter Junior, in the arms of his mother, was frightened by the loud cheering and set up a roar of his own whereupon Ernest held him up and the crowd quickly was silenced.

There is a cynical humor to Vierkoetter being the recipient of these regal festivities in his honor, each vying with the other to show the greatest hospitality and adoration. It became known today that it was impossible for "our Ernest" to obtain carfare from Callais to his home in Cologne, and that he is indebted to the English jockey Goodall and his wife for this and other assistance.

After his first attempt to swim the Channel his funds were exhausted, and despite his good showing and his German record his appeal for help from friends and sportsmen went unheeded. The £5 necessary for a pilot for the crossing at the time of his successful attempt could not be raised, which fact caused more than an hour's delay and consequent loss in crossing time on account of the adverse change in tides.

After Goodall decided to take the champion to Cologne in his auto bureaucratic red tape tied up the plan, preventing an English car from crossing into German territory, so Goodall advanced Vierkoetter the necessary funds to reach his wife and child.

Vierkoetter stated he believed the Channel can be swum in ten hours, and he proposes to try it with his wife, also a Marathon swimmer, next year. Thousands tonight offered to furnish him pilot, food and carfare for the next attempt.

At the New Word beer garden tonight Vierkoetter was the centre of a group of officials and sportsmen. Amid the popping of corks from champagne bottles, beer being forgotten, admirers shouted, "Why didn't you write me; you know I would have gladly sent any amount?" Vierkoetter calmly smiled knowingly.

Fare Referendum Suit Deferred.

The hearing on the taxpayer's suit of Frank J. McCabe to test the legality of the five-cent fare referendum was adjourned yesterday by Supreme Court Justice Churchill to next Wednesday after he had conferred with counsel in his chambers. The postponement was asked by former Controller Craig, who has just been appointed special assistant corporation counsel to oppose the suit in behalf of the city, and by John Godfrey Saxe, John F. Collins and Edward S. Dore who, as members of the Tammany Law Committee, have been named by the organization to join in protesting against the suit.

Peace Without Politics Is Will Rogers's Slogan

Copyright, 1926, by The New York Times Co.
Special Cable to THE NEW YORK TIMES.
To the Editor of The New York Times:

LONDON, Sept. 3.—The League of Nations to perpetuate peace is in session. On account of Spain not being in the last war, they won't let her in. If you want to help make peace you have to fight for it.

Yours for peace without politics,
WILL ROGERS.

HYLAN SCORES CRAIG IN 5-CENT FARE FIGHT

Charges Bad Faith to Smith and Olvany in Appointment to Defend Referendum.

SEES PEOPLE 'HOODWINKED'

Declares Ex-Controller Always Was for an Increased Fare in the City and Still Favors It.

Criticism of the appointment of former Controller Charles L. Craig as special counsel for the city litigation to prevent the submission of the five-cent fare referendum this Fall was expressed yesterday by former Mayor John F. Hylan in a letter to former Police Commissioner Richard E. Enright.

Mr. Hylan asserted that the city Administration's attempt to have the referendum brought to a vote was not in good faith, and declared that Governor Smith and George W. Olvany, leader of Tammany, were engaged in another attempt to "hoodwink the people."

"I see that Smith and Olvany are attempting to throw up a smokescreen and again hoodwink the people by having Mayor Walker employ Craig in the increased five-cent fare referendum," Mr. Hylan wrote. "When Craig introduced this bill last year I knew that it was not done in good faith, but only to hoodwink the people and turn them against one who was fighting their battles. Now they are pretending that they are in favor of this bill and have employed Craig as an alibi for Smith and Olvany.

"Former Controller Craig is the man who has the option on certain railroads and is trying to palm them off on the city at an exorbitant price. When he was in the Board of Estimate he was constantly in sympathy with the traction interests and was always in favor of an increased carfare, as he is today. I do not think you can fool the people by working one day for the traction interests in trying to sell traction junk to the city and then the following day pretending to be with the people.

"Craig is the man that admitted openly in the Board of Estimate and Apportionment that he helped Olvany and Smith to frame me in the primary last year. Craig and the traction interests are in sympathy with each other. The people will not get an opportunity to vote on the 5-cent fare referendum this coming election. Olvany does not want it and Smith does not want it. Smith's Public Service Commission has increased carfares all over the State, and when talking with his traction friends about an increased carfare in New York City he usually refers to me as the Greene County mule, because I would not agree to an increased fare.

"I hope the people will wake up to the fact that 'Al' Smith, Governor of this State, is behind the move to give the traction interests an increased carfare in this city, which will mean $100 additional expense yearly for every family of five living in the City of New York for additional carfare. The traction interests and their friends, according to common report, contributed millions of dollars to aid Smith and Olvany to eliminate me from a position of power where I could effectively help the people, so that the traction interests could put over their increased carfare scheme. I hate to see the public fooled by a man like Smith, whom the people have trusted."

MYSTERY WOMAN FAILS IN HER CHANNEL SWIM

'Mona MacLaren,' Believed to Be Doctor, Quits After 11½ Hours—2 Others Fail.

Copyright, 1926, by The New York Times Company.
Special Cable to THE NEW YORK TIMES.

LONDON, Sept. 3.—Three English swimmers failed in attempts to swim the Channel today. After being fourteen and one-half hours in the water, N. L. Derham of South End had to abandon the swim when only two miles from shore. If fog had not come up he probably would have succeeded in record time.

"Miss Mona MacLaren" of London, believed to be a London doctor, gave up after eleven and one-half hours.

Horace Cary, who started from Cape Gris-Nez at the same time, quit two hours earlier.

FOLKESTONE, England, Sept. (AP).—The Channel swim of "Mona MacLaren" the mystery woman, and Horace Cary was abandoned this afternoon owing to a rough sea, when they were seven miles off South Foreland on the English coast near Dover.

They had taken the water at Cape Gris-Nez, France, early this morning.

Miss MacLaren said that they had made excellent progress in the earlier stages, covering nine miles in five hours. They then ran into a fog belt which greatly hampered their efforts for some time. They lost their bearings completely and had no idea where they were, and several times narrowly escaped being run down by steamers.

DOVER, England, Sept. 3 (AP).—Louis Timson of Boston, who planned to start a Channel swim tonight from the French to the English coast, had to postpone the attempt because of fog.

Timson has been awaiting favorable conditions for some time.

Canadian Bar Re-elects Aikins.

ST. JOHN, N. B., Sept. 3 (AP).—The Canadian Bar Association today re-elected for the eleventh consecutive time Sir James A. M. Aikins, Lieutenant Governor of Manitoba, as President. The association declined to take any action on a proposed resolution expressing regret that the Canadian Parliament had passed a resolution requesting the King to confer no more titles or honors on Canadian citizens.

B.-M. T. MAY OPERATE WHITESTONE TRAINS

Borough President Connolly Reports It Willing to Use Line if City Gets It.

WITHOUT ADDITIONAL FARE

Service Planned as Extension of Corona System—Head of Company Is Quoted.

EARLY ACTION IS EXPECTED

Long Island Railroad's Offer of Branch Now Before Board of Estimate.

Willingness of the Brooklyn-Manhattan Transit Corporation to operate the Whitestone branch of the Long Island Railroad, if the city acquires it, as an extension of the Corona branch of the Queensboro subway, was announced by Borough President Maurice E. Connolly of Queens in an interview yesterday at Borough Hall, Long Island City. Mr. Connolly said he had obtained the promise from William S. Menden, President of the B. M. T., who had assured him that the company would operate the branch as a rapid transit line without an additional fare.

Mr. Connolly said Mr. Menden had made him this promise in the course of a personal visit to his office several days ago in response to a letter asking whether the B. M. T. would be willing to operate the Whitestone branch and, if so, upon what terms.

"Mr. Menden said the company would be willing to operate the Whitestone branch should the city acquire it, although he believed there was no legal obligation to do so," Mr. Connolly reported. "He also said that no additional fare would be charged."

Reason for Offer to City.

The Long Island Railroad Company, through George LeBoutillier, Vice President, has offered to give the city its Whitestone branch, together with twenty acres of shore property, in order to be relieved of half the expense of the elimination of its grade crossings, the total cost of which is estimated at $4,000,000. Under the terms of the offer the railroad right of way may be used for rapid transit purposes or for a highway. The company's contention is that the branch is unprofitable and that the company cannot afford to pay half the cost of the proposed elimination of grade crossings.

This offer is pending before the Board of Estimate, and Mr. Connolly is expected to move for its consideration at an early meeting.

Use of the Whitestone branch as an extension of the city's rapid transit system was proposed first eight or nine years ago. At that time the Interborough Rapid Transit Company was operating the Corona branch of the Queensboro subway alone, the present joint operation with the B. M. T. not having been established. After considering the matter the Interborough Company notified the then Public Service Commission that it could not afford to operate the line.

The proposal then was that the city should lease the Whitestone branch, and, while the contracts of the Interborough and B. M. T. with the city require either company to operate extensions of rapid transit lines, the contract provision apparently applied only to extensions owned by the city.

Effect of City Ownership.

If the city acquired ownership of the branch the situation might be different, it was said at the offices of the Transit Commission, and either company might be required to operate it. The contracts provide that any deficits arising from the operation of extensions must be borne by the city.

Partial confirmation of Mr. Connolly's announcement was given by the following statement issued at the B. M. T. offices:

"At the B. M. T. offices, in answer to a request for comment on Borough President Connolly's statement, it was stated that Mr. Menden at his conference with Mr. Connolly had assured the Borough President that the B. M. T. was ready and willing to cooperate with the city authorities in extending rapid transit service in Queens."

CLEAR PATH TO FIRES SOUGHT BY DELANEY

Engineers Named to Prevent Hindrance to Apparatus by Subway Construction.

John H. Delaney, Chairman of the Board of Transportation, appointed a committee of engineers yesterday to take steps to prevent hindrance to fire-fighting apparatus on streets where subway construction is in progress, following the fatal fire on St. Nicholas Avenue Wednesday morning, at which a ditch for the replacement of gas, water and sewer pipes prevented a hook and ladder truck from reaching the burning building.

The committee consists of Frederick L. Cranford, William Heyman, E. P. Palmer, George Clark and H. C. Sanford for the contractors, and for the Board of Transportation Robert Ridgway, chief engineer; Colonel John R. Slattery, deputy chief engineer, and John R. Myers, J. O. Shipman and Jesse B. Snow, division engineers. Fire Commissioner John J. Dorman was requested to assign some member of the uniformed force to act with the committee.

It was decided to find some way of providing a temporary structure in front of buildings where there is a subway excavation to permit access of fire apparatus. As an additional precaution it was decided that no subway excavation should be opened for a distance greater than one city block, including the two adjacent cross streets, in sections where there are residential buildings.

Undergoes 4th Caesarian Operation.

At St. John's Hospital in Long Island City last evening it was reported that Mrs. Florence Gramlich, 26 years old, wife of Frank J. Gramlich, an electrician, of Centreport, L. I., was recovering from a fourth Caesarian operation which had been performed upon her at that institution on last Tuesday night. At that time she gave birth to a seven-pound baby girl that is fine and healthy. All four of the operations have been performed in the last six years and all of the children are living.

Time Tested Investments

Bank Stocks

High character, plus established earning capacity, are essential features of the Bank Stocks we offer our clients.

Specific suggestions on request.

Gilbert Eliott & Co.
Members New York Stock Exchange
26 Exchange Place Telephone
New York Bowling Green 1212

Water Company Bonds

No community can exist without water supply.

Earning power of the Water Company is governed by necessity.

The Mortgage bonds of conservatively capitalized and well-managed Water Companies are considered among the most desirable investments.

Booklet on Request

W. C. Langley & Co.
Investments
115 BROADWAY, NEW YORK
MEMBERS NEW YORK STOCK EXCHANGE

We extend the facilities of our organization to those desiring information or reports on companies with which we are identified.

Electric Bond and Share Company
(Incorporated in 1905)
Paid-up Capital and Surplus
$80,000,000
71 Broadway New York

IMBRIE & CO. LTD.
115 BROADWAY
NEW YORK

PERSONS wishing to put their savings or surplus into sound bonds may secure reliable information and advice from our Investment Department.

Bond Department
Foreign Department
Trust Department

GARFIELD NATIONAL BANK
Fifth Ave. and 23rd Street

FINANCIAL MARKETS

Stocks Advance After Early Reaction—Sterling Strong, Franc and Lira Weak.

Notwithstanding the approach of a three-day holiday, prices on the Stock Exchange ended yesterday with a further and very general advance. This occurred notwithstanding sales of speculative holdings, which on the early market occasioned early declines of a point or more in many active shares. In the subsequent recovery, net advances of 1 to 3 points were scored in a fairly long list of active industrial stocks while the railway group, which had also weakened at the outset, closed with net advances ranging from 1 to 3.

Yesterday's movement of the foreign exchanges was different. What appeared to be speculative realizing sales brought the price of francs and lire appreciably lower—a decline which began in the early European market but which had no visible origin in the day's news. Sterling, on the other hand, continued its remarkable display of strength, rising at one time to the highest price in nearly two weeks.

The action of the Stock Exchange was clearly response to accumulating evidence of the unusual trade activity. Yesterday's compilations of the country's August bank clearings, for instance, showed increase of 5⅝ per cent. over 1925, whereas the increase in July had been only 1¾. As in every preceding month of the present year, bank checks drawn during August exceeded the total of any corresponding month on record. One interesting sidelight on the industrial position from which the country enters the Autumn season is provided by a classification and comparison of corporation earnings compiled by the New York Federal Reserve Bank in its September bulletin. From this it appears that the net earnings of ninety-nine typical corporations in seven branches of productive industry were $209,000,000 in the second quarter of 1926, against $171,000,000 in 1925, an increase of 22⅞ per cent. For the first half of the year the increase in earnings of the same over 1925 was 24 per cent.; they ran 53¾ per cent. beyond 1924 and 39⅝ per cent. beyond even 1923, of which the first six months are assigned in most people's reminiscence as a period of expanding trade and rising prices. As for the railways, the Reserve Bank's compilation for the period figures out 12¾ per cent. increase for 1926 over 1925 and 26⅝ per cent. over 1924.

The existing stability of prices is emphasized in the week-end trade reviews as a distinctly favorable influence bearing on Autumn trade. Between last November and the beginning of July, the decline in the commodity average had been continuous and fairly rapid; in all, it had amounted to 6 1-3 per cent., or nearly 1 per cent. per month. The recovery which last year marked the midsummer season has not been repeated, but the decline has ceased; the change in the past two months, either in the general average or in the particular groups of articles, having been negligible. Notwithstanding the fall of prices which had preceded midsummer, the record of business insolvencies for the year to date, as published yesterday, has not increased over 1925, and liabilities involved in the August failures were smaller than in any other month either of 1926 or 1925.

This absence of the usual consequence of declining prices may fairly be ascribed to the practice which the trade describes as "hand-to-mouth buying" on the basis of frequent orders. The perfect balance with actual requirements of consumers, maintained now for two years by quick manufacturing output on the one hand and by speedy transportation facilities on the other, has made possible this unusually long recourse to such a policy on the part of buyers. Naturally, it has lessened in very great measure the hazard of losses by the merchant on a declining market.

NEW YORK STOCK EXCHANGE

FRIDAY, SEPTEMBER 3, 1926.

Day's Sales.	Thursday.	Wednesday.	A Year Ago.	Two Years Ago
1,501,595	1,621,368	2,253,757	1,075,519	1,186,740

Year to Date:	Same Period 1925.	1924.	1923.	1922.
304,289,330	274,875,624	165,237,378	160,729,397	175,969,036

TRANSACTIONS ON THE NEW YORK STOCK EXCHANGE

1926 High.	1926 Low.	Sales.	Stock and Dividend Rate.	First.	High.	Low.	Last.	Net Ch'ge.	Closing Bid.	Closing Ask.
91¾	70¾	100	Abitibi Power & Paper (4)	90	90	90	90	+1	90	91
54½	43	600	Abraham & Straus	52	52½	52	52½	+¾	52¼	53½
118	99⅞	100	Adams Express (6)	116	116	116	116	−1	116	117¾
9⅛	7½	200	Ahumada Lead (†1)	7¾	7¾	7¾	7¾	+¼	7¾	7⅞
145½	107¼	400	Air Reduction (†5)	133½	134⅞	133½	134½	+½	134	135
16	7½	200	Ajax Rubber	9	9	9	9	+¼	8¾	9
144¼	106	7,100	Allied Chem. & Dye (4)	136⅝	136⅞	135¼	136½	−¼	136⅛	136¾
110½	105	100	Allis-Chalmers Mfg. pf. (7)	109½	109½	109½	109½	−⅛	109	110
22½	16	1,100	Amalgamated Leather	21	21	20½	20½	−⅞	20	20½
115	102	100	Amalgamated Leather pf.	113⅞	113⅞	113⅞	113⅞	..	108	112
32⅞	24¼	1,600	Amerada Corp. (2)	31½	31½	31	31⅛	−⅝	31	31⅛
96½	51	200	Am. Agri. Chemical pf.	58¼	58½	58¼	58½	+½	58¼	59
83	65	100	Am. Beet Sugar pf. (7)	65¾	65¾	65¾	65¾	−¼	65½	70
34⅜	16	100	Am. Bosch Magneto	20⅞	20⅞	20⅞	20⅞	+⅛	20½	21
180	110	200	Am. Brake S. & F. (6)	139¾	139¾	138½	138½	−3	138½	140
50	30¼	3,000	Am. Brown Bov. El. (2)	46⅞	46⅞	46½	46⅞	−⅛	46¾	46⅞
97⅛	86½	100	Am. Brown Bov. El. pf. (7)	97	97	97	97	..	96¾	97
63⅞	38⅞	4,700	Am. Can (2)	56⅞	56⅞	56	56⅝	−⅛	56½	56¾
126⅞	121	100	Am. Can pf. (7)	125⅝	125⅝	125⅝	125⅝	+⅛	125¼	125½
114⅞	91¼	400	Am. Car & Foundry (6)	101	101¼	101	101	..	101	101½
26¼	23½	100	Am. Chain, Cl. A (2)	25⅜	25⅜	25⅜	25⅜	..	25¼	25½
10⅜	4¼	900	Am. Drug. Syndicate	9½	9½	9¼	9½	−¼	9⅜	9¾
140	105⅞	200	Am. Express (6)	125	125	125	125	−2½	124	127
42⅝	15⅜	2,400	Am. & Foreign Power	20¾	21½	20¾	21	+¼	21	21¼
98	89	100	Am. & For. Power pf. (7)	91	91	91	91	..	90½	91
67¼	33½	200	Am. Hide & Leather pf.	41½	42	41½	42	+1	42½	43
136	109	100	Am. Ice (†10)	124	124	124	124	−¾	122	124½
86¾	82½	100	Am. Ice pf. (6)	82¾	82¾	82¾	82¾	+½	82	83⅞
46¾	31¾	1,200	Am. International	35¼	35½	35	35½	+½	35¼	35½
15⅞	12¼	200	Am.-La F. Fire Eng. (1)	12⅝	12⅞	12⅝	12⅞	+¼	12⅝	13
52⅞	28¼	3,100	Am. Linseed	39¼	41	39¼	39¾	+½	39¾	40
97	75	300	Am. Linseed pf. (7)	78½	79	78½	79	−2½	79	80
119⅞	90¼	2,700	Am. Locomotive (8)	106½	107¼	106	107	+¾	106¾	107¼
57⅞	47	100	Am. Metal (4)	51½	51½	51½	51½	−¼	51½	52⅝
80½	71¼	100	Am. Mach. & Foundry	74¼	74½	74¼	74½	−¼	75	75¼
72½	50¾	16,400	Am. Power & Lt. (g1)	70	72¼	70	71½	+2⅞	71½	71¾
122¾	101¾	100	Am. Radiator (4)	118	118	118	118	..	118	119
70¾	42	800	Am. Safety Razor (3)	64¼	65¼	64¼	65¼	+½	64½	65¼
11⅞	5½	100	Am. Ship & Commerce	7⅛	7⅛	7⅛	7⅛	+⅛	7⅛	7¾
152	109⅝	2,700	Am. Smelt. & Ref. (7)	144	145¼	143	144⅛	+⅛	144	145
47	40	1,100	Am. Steel Foundries (3)	45⅛	45¼	45	45¼	+⅛	45⅛	45¼
115	111	200	Am. Steel Fdys. pf. (7)	112¼	112¼	112⅛	112⅛	−⅜	112	112½
82¾	65¼	1,700	Am. Sugar Refining (5)	75	75⅝	74¼	75	+¼	75	75¼
35½	29¼	12,600	Am. Sumatra Tobacco	34	35½	34	34¾	+¾	34¾	35
41⅛	25½	600	Am. Tel. & Cable (5)	28½	30	28½	30	+1½	30	31
150¾	139⅝	2,500	Am. Tel. & Tel. (9)	145¾	146	145¾	146	+½	145⅞	146
124	111⅜	500	Am. Tobacco (8)	122½	122⅞	122½	122⅞	+⅞	122	122¾
123¾	110⅛	600	Am. Tobacco, Cl. B (8)	121¼	122⅝	121¼	122⅝	+⅝	121¾	122½
135	114	300	Am. Type Founders (8)	119¼	121	119⅛	121	+1½	120½	122
74	43¾	400	Am. W. W. & E. (c1.20)	59½	59¾	59½	59¾	+1¼	59	60
42⅞	19	600	Am. Woolen	31	31⅜	31	31⅜	+⅜	30½	31½
89¾	66	300	Am. Woolen pf. (7)	82⅞	83	82⅞	83	+1¼	83	85
5⅝	½	500	Am. Writing Paper pf.	1½	1½	1½	1½	..	1¼	1½
12⅛	5⅛	200	Am. Zinc, L. & S.	7⅝	7⅝	7⅝	7⅝	+¾	7	7¾
48½	20	300	Am. Zinc, L. & S. pf.	33¾	33¾	33	33	+1¾	33	33½
51⅞	41½	3,500	Anaconda Copper (3)	50¾	50¾	50¼	50⅝	..	50½	50⅝
44¾	34⅞	100	Archer-Daniels-Midland	40⅜	40⅜	40⅜	40⅜	−⅛	40	40½
97⅞	90¼	300	Armour & Co. Del. pf. (7)	95⅛	95⅛	95	95	..	95¼	95½
25½	13⅛	11,800	Armour & Co. Ill., Cl. A	16½	17⅝	16⅛	17¼	+⅞	17¼	17⅜
17	5¾	10,350	Armour & Co. Ill., Cl. B	9½	10½	9½	10¼	+⅞	10	10¼
31¾	18	500	Arnold Constable & Co.	23	23¾	23	23¾	−¼	23¾	24
63½	47½	100	Artloom (3)	49⅝	49⅝	49⅝	49⅝	+⅝	49	50
54⅞	37¼	500	Assoc. Dry Goods (2½)	42¼	42½	41¾	42½	+⅜	42¼	42¾
59½	44¾	200	Associated Oil (†2.80)	52	52	52	52	−¼	52	52½
161	122	13,200	Atch., Top. & S. F. (7)	157¾	159¼	156⅝	158¼	+1	158¼	158⅞
100	94⅛	400	Atch., Top. & S. F. pf. (5)	99¾	99⅞	99⅝	99⅝	−⅜	99½	99⅞
10	½	100	Atlanta, Birm. & Atlantic	⅝	⅝	⅝	⅝	..	½	⅝
262½	181½	2,200	Atlantic Coast Line (†9½)	235	239½	235	239½	+8	239½	240
68⅜	33⅛	100	Atlantic, Gulf & W. I.	42⅛	42½	42⅛	42½	+⅛	40½	42
128⅜	97	1,000	Atlantic Refining	113½	113½	112	112¼	−2½	112½	114¼
17½	9	300	Atlas Tack	10⅛	10⅛	10	10	−⅛	9⅞	10
28	8	800	Austin Nichols	12	12	11½	11½	−½	11¼	12
136¼	92⅞	5,300	Baldwin Locomotive (7)	120¼	121¾	120	120⅞	+⅞	120½	121
109½	83½	16,700	Baltimore & Ohio (5)	107½	109½	107	109¼	+1¾	109	109½
46	33	1,100	Bangor & Aroostook (3)	45	45¼	45	45	..	44¾	45½
57¼	40	100	Barnet Leather	48½	48½	48½	48½	−4	50	51
33½	23½	4,300	Barnsdall, Class A (2)	27⅞	28⅝	27⅞	28⅜	+⅜	28¼	28½
29½	23	100	Barnsdall, Class B (2)	25¾	25¾	25¾	25¾	−⅜	25⅝	25¾
50⅞	39	400	Bayuk Cigars	48½	48½	48⅛	48⅛	−⅝	48	49
71⅞	53⅛	100	Beech-Nut Packing (†3)	60	60	60	60	−½	60	61
39¾	30	400	Belding-Heminway (3)	30¾	31	30¾	31	+⅛	30¾	31⅛
50¾	37¼	2,600	Bethlehem Steel	46¾	47¼	46½	47	..	46¾	47
105	99	1,500	Bethlehem Steel pf. (7)	102⅝	103½	102½	103½	+½	103	103½
34¾	28	400	Bloomingdale Bros.	33	34	33	34	+1	33¾	34
9¾	4⅛	200	Booth Fisheries	6	6	6	6	−⅜	5⅞	6½
41½	20	200	Botany Cons. Mills Cl. A	26¾	26¾	26¾	26¾	+¼	26½	27
37½	25	4,400	Briggs Mfg. (3)	31	31	30½	30½	−⅜	30½	31
158½	133	7,900	Bklyn Edison Elec. (8)	156½	158¼	156	158¼	+3½	158	158½
69¼	54⅛	1,100	Bklyn Manhat. Tran. (4)	65	65	64½	64½	..	64⅜	64¾
86½	78	300	Bklyn Man. Tran. pf. (6)	84⅝	84⅝	84¼	84¼	−½	84	84½
97¼	68	1,200	Bklyn Union Gas (†11)	94¾	95⅜	94¾	95¼	−⅛	95¼	95½
37¾	24⅜	700	Bruns.-Balke-Collender	33⅛	33⅛	32⅝	32⅝	−1	32½	33
17½	8½	1,300	Bruns. Term. & Ry Sec.	17	17	16¼	16¼	+⅛	16	16¾
144	121	800	Bruns Bros., Cl. A (10)	135	138	135	137⅞	+3	137	137⅞
111½	77½	200	Burroughs Add. M. (†4)	109⅞	110½	109⅞	110½	+½	109	111
34¼	16¾	3,500	Bush Terminal	31⅛	32⅝	31	32⅛	+1½	32	32½
16¼	7⅛	100	Butte & Superior (2)	11	11	11	11	+½	10½	11
64	17¾	800	Butterick Co.	63	63	63	63	−¼	62¾	63
41⅞	28	400	Byers (A. M.)	41⅝	41⅝	41⅜	41⅜	+⅛	39	41
74¾	69¼	1,100	California Packing (4)	69¾	70¾	69¾	70¾	..	70½	70¾
38⅛	30⅝	300	California Petroleum (2)	33½	33½	33¼	33¼	..	33¼	33½
73⅝	55½	700	Calumet & Ariz. (6) x d.	70⅞	70⅞	69⅝	70	−1	69⅝	72
18½	13⅜	600	Calumet & Hecla (1½)	17⅝	17⅝	17½	17½	−⅛	17½	17¾
168⅜	146½	3,900	Canadian Pacific (10)	166	168⅜	166	168⅜	+2⅞	167¾	168⅜
176	62½	1,500	Case (J. I.) Thresh. Mch.	161	163¾	161	163½	+3½	162¼	163¾
20⅛	7⅛	700	Central Leather Co.	9⅞	10⅛	9⅝	10⅛	−⅛	9¾	10
68¾	43¼	3,900	Central Leather Co. pf.	57	59	57	58¼	+1½	58	58¼
305	240	500	C. R. R. of N. J. (†12)	290	294	290	294	..	291	294
32⅞	12⅝	200	Century Ribbon Mills	16	16	16	16	−1½	15⅛	16
73½	57½	200	Cerro de Pasco Copper (4)	71⅞	71⅞	71⅞	71⅞	−⅛	71	71⅞
26	11¾	4,300	Chandler-Cleveland Motor	14¾	16¼	14¾	16¼	+1¼	16	16⅝
45¼	28	1,700	Chandler-Cleve. M. pf. (4)	32	32¾	32	32¼	..	32¼	32¾
160½	112	12,800	Chesapeake & Ohio (†12)	157½	160½	157¼	160½	+3	159¾	160½
11⅝	4¼	300	Chicago & Alton	5½	5½	5½	5½	−⅛	5½	5¾
18¼	6⅞	100	Chicago & Alton pf.	8¾	8¾	8¾	8¾	..	8½	8¾
37	30¼	100	Chicago & E. Illinois	33	33	33	33	+2	33	35
12	7¾	4,400	Chicago Great Western	10⅞	11⅜	10⅞	11⅜	+⅜	11¼	11⅜
30¾	16¼	8,000	Chicago Gt. Western pf.	30⅜	30½	29⅞	30½	+⅜	30½	30⅝
14½	9	1,100	Chicago, Mil. & St. Paul	12⅞	13¼	12⅞	13¼	+½	13	13¼
14	8⅛	600	C., M. & S. P. ctfs. of d.	12	12	12	12	..	12	12¼
24	14⅛	2,700	Chi., Mil. & St. Paul pf.	22⅜	23	22⅜	22¾	..	22½	22¾
23¾	14	600	C., M. & St. P. pf. c. of d.	21⅞	22	21⅞	22	..	22	22⅜
83¾	65¼	26,500	Chicago & Northwn. (4)	80½	83⅝	79⅞	83¼	+3	83¼	83½
126½	118½	100	Chicago & Northwn. pf. (7)	125	125	125	125	+1	124	127
66⅞	40½	26,500	Chicago, R. I. & Pacific	63⅜	66⅝	63¼	66⅝	+2¾	66¼	66½
104	96	400	Chi., R. I. & Pac. pf. (7)	103⅞	104	103⅞	104	+¼	104½	105
91	83¼	1,100	Chi., R. I. & Pac. pf. (6)	90⅛	91	90⅛	90¾	+¼	90½	91
57½	48	200	Chi., St. P., Minn. & Om.	57	57½	57	57½	+1	55	61
36⅜	30	900	Chile Copper (2½)	34	34⅛	34	34	..	33¾	34
63¾	40	300	Christie-Brown (1.20)	43¼	43½	43¼	43½	−½	43	44
54⅞	28½	10,700	Chrysler Corp. (3)	36⅞	37¼	36½	36⅝	..	36⅝	36⅞
108	93	400	Chrysler Corp. pf. (8)	103¾	104	103¾	104	+⅜	103¾	104
68½	60¼	100	Cluett, Peabody (5)	64⅝	64⅝	64⅝	64⅝	+⅞	64	65
164⅞	128	200	Coca-Cola (7)	161	161	160½	160½	−⅞	160½	161½
53⅞	34¾	1,500	Collins & Aikman	50½	51¾	50	51¾	+1¼	51½	52
111¾	98¾	200	Collins & Aikman pf. (7)	110¼	110¼	110¼	110¼	−1	110¼	111¼
47¾	27⅜	1,000	Colorado Fuel & Iron	44	44½	44	44	−⅛	43¾	44
72½	62	100	Colorado & Sou. 1st pf. (4)	71	71	71	71	−1	70	72
90	63½	1,100	Columbia Gas & El. (5)	82	82¾	82	82¾	+⅛	82⅜	82½
115⅞	112	200	Columbia G. & E. pf. (7)	112¾	112¾	112¾	112¾	+¼	112¾	113
69⅞	55⅝	600	Columbian Carbon (4)	66	66½	66	66½	+⅝	66	66½
47½	26	100	Commercial Credit (2)	27½	27½	27½	27½	−⅛	27½	27¾
174	118¼	500	Commercial Solvents B.	167½	171	167½	171	+1	170	170½
29¾	12½	8,400	Congoleum-Nairn	27⅝	28¼	27½	27¾	+¼	27¾	27⅞
47¼	40½	1,700	Congress Cigar (3)	47	47¼	46	46¾	−⅝	46¼	47
81	45¼	11,000	Consolidated Cigar (7)	79¼	79½	78⅛	78½	−½	78⅛	78½
107⅞	91	200	Consolidated Cigar pf. (7)	104¼	104¼	103	103	−1¼	100	104½
6½	1½	600	Consolidated Distributors	2¼	2¼	2	2¼	..	2	2¼
115⅝	87	19,700	Consolidated Gas (5)	110¾	113	110¼	112	+⅞	112	112¼
3¾	1¼	400	Consolidated Textile	2¼	2¼	2¼	2¼	..	2¼	2⅝
95	87	3,900	Contl. Baking, Cl. A (8)	91¼	91¼	89	90½	−1⅛	90	90¼
17¼	12½	8,500	Cont. Baking, Class B	15¾	16	15⅝	15⅞	..	15⅝	15⅞
99¼	94⅛	100	Contl. Baking pf. (8)	95	95	95	95	−¾	94¼	95
92½	70	3,200	Continental Can (†6)	79½	79⅝	78⅝	79⅝	−½	79⅝	79¾
144¾	122¾	100	Continental Insurance (6)	135½	135½	135½	135½	+¾	135½	136
13	9⅞	1,100	Continental Motors (80c)	11¼	11¼	11¼	11¼	..	11¼	11½
48⅜	35⅝	2,400	Corn Products Ref. (†2¼)	46½	46⅝	46⅜	46⅝	−⅛	46⅝	46⅞
129¼	122½	100	Corn Prod. Ref. pf. (7)	125	125	125	125	−1	124	127
60¾	44½	100	Coty, Inc. (4)	48½	48½	48½	48½	−¼	48	50
81½	64	100	Crucible Steel (5)	73¾	73¾	73¾	73¾	−½	73⅛	74⅛
102	96	400	Crucible Steel pf. (7)	101	101	101	101	−½	100	101
49⅝	35¼	100	Cuba Cane Sugar pf.	39	39	39	39	+⅞	38½	39
53⅝	30⅛	1,900	Cuba Company (4)	33¼	33¼	32⅝	33	..	32¾	33¼
30⅜	20¼	100	Cuban-Am. Sugar (1), x d	22	22	22	22	+½	22	22½
20¼	16¼	100	Cuban Dominican Sugar	16¼	16¼	16¼	16¼	−½	16¼	17¼
100	76	1,100	Cudahy Packing (7)	96	98	96	98	+2½	97½	98
105½	77½	200	Cushman's Sons (3)	105	105¼	105	105¼	+¾	100½	105
46¾	27⅛	1,800	Davison Chemical	36⅝	36⅞	36½	36¾	..	36⅝	37
183½	150¼	1,300	Delaware & Hudson (9)	180¼	181⅞	180	181½	+¼	181	182
153½	129	1,300	Del., Lack. & West. (†7)	146¼	146½	145¼	145½	..	145¼	146
47	37⅛	200	Den. & Rio G. West. pf.	46½	46¾	46½	46¾	+¼	46½	47
141⅛	123½	400	Detroit Edison Co. (8)	137¾	137¾	137½	137½	+⅜	137½	138
47¼	21½	16,900	Dodge Brothers, Class A	30¼	30¾	29⅞	30⅜	+⅝	30⅝	30¾
90	79½	1,200	Dodge Brothers pf. (7)	87	87¼	87	87¼	+⅜	87	87¼
20	10⅛	900	Dome Mines (2)	11⅛	11¼	11	11¼	..	11¼	11½
314½	193½	2,000	Du Pont de Nemours (14)	300½	305⅞	300½	304	+1⅝	304	305
116¾	111½	200	Duquesne Light 1st pf. (7)	114⅝	115	114⅝	115	+⅛	114½	115
123	106⅝	600	Eastman Kodak (†8)	119	119⅛	119	119⅛	+⅛	119	119⅞
32¾	23⅞	1,000	Eaton Axle & Spring (2)	26¾	27	26¾	26¾	−½	26¾	27
8¾	4	1,000	Electric Boat	7½	8	7½	8	+⅜	7½	7⅝
34½	15¾	3,800	Electric Power & Light	19	19⅛	18¼	19	..	19	19⅛
78½	61⅞	10,100	Elec. Refrigeration (f2)	63⅝	67¾	63⅝	67	+3	66⅞	67¼
94½	71⅛	900	Electric Storage Bat. (†6)	90⅝	91	90⅝	91	+¼	90¾	91¼
24¾	5	100	Emerson Brantingham pf.	15	15	15	15	+1	14	16
14¾	8	100	Emerson Brant. pf. ctfs.	14¾	14¾	14¾	14¾	+2¼	12	15
72⅝	65½	300	Endicott-Johnson (5)	67⅝	67⅝	67⅝	67⅝	−½	67¼	67¾
118	114	100	Endicott-Johnson pf. (7)	117¾	117¾	117¾	117¾	−¼	117¼	118
24¼	22¼	200	Engineers Public Service	22⅜	22⅜	22⅜	22⅜	−½	22¼	22¾
132½	97⅞	100	Equit. Office Bldg. pf. (7)	123¼	123¼	123¼	123¼	−1¾	123½	127
40	22½	3,700	Erie	33⅛	33⅜	32¾	33⅜	+⅝	33¼	33½
47⅞	33¾	1,200	Erie 1st pf.	43	43⅜	43	43⅜	+½	43¼	43½
45½	30	600	Erie 2d pf.	40⅝	40⅞	40⅝	40⅞	−⅜	40⅝	41½
56	43	100	Eureka Vacuum Clean. (4)	52⅞	52⅞	52⅞	52⅞	+⅜	52½	53
17	14¾	100	Exchange Buffet (1½)	15	15	15	15	..	15	15¼
127½	103⅛	1,400	Fam. P.-Lasky (j 10)	114½	115	114½	114⅞	..	114¾	114⅞
39⅜	28	6,700	Fed. Light & Trac. (*1.40)	32¾	34⅜	32¾	34	+1⅛	34	34½
34⅜	24⅞	4,700	Fed. Motor Truck (f 80c)	33	33	32¾	32¾	−½	32¾	32⅞
200¼	160	100	Fed. Phenix Fire Ins. (6)	195½	195¾	195½	195¾	+¾	193	199
49⅜	30	600	First Nat. Stores (1½)	31⅜	31⅜	31⅜	31⅜	−⅝	31	31⅜
26¼	14¼	6,500	Fisk Rubber	18½	18⅞	18½	18⅞	+½	18⅞	19
84¼	76⅞	200	Fisk Rub. 1st pf. stpd. (7)	79¼	79½	79¼	79½	..	80	81
56½	32¼	1,500	Fleischmann Co. (†2¼)	50	50½	49¾	49¾	−¼	49¾	50
179¾	85	7,300	Foundation Co. (8)	101¼	104⅝	101¼	104½	+2½	104⅜	104¾
85	55⅛	2,300	Fox Film, Class A (4)	70⅞	72½	70⅞	72¼	+1¼	72	72½
34½	19⅝	3,100	Freeport Texas	26½	27¼	26½	27¼	+1¼	27¼	27½
42	29	300	Gab. Snub. Class A (†5)	33	33¼	33	33¼	+⅝	32¾	33½
9¾	5½	100	Gardner Motor	6¾	6¾	6¾	6¾	..	6½	7
55⅜	39	400	Gen. Am. Tank Car (3)	47⅞	47⅞	47⅝	47⅝	+⅝	47	47¾
94¼	50	10,900	Gen. Asphalt	88½	89⅜	87⅛	88⅜	−¼	88½	88¾
140⅛	94⅞	100	Gen. Asphalt pf. (5)	131	131	131	131	−7½	130	135
95½	79	7,800	Gen. Electric (h 3)	91⅛	92¼	91	91½	+½	91½	91⅝
11⅝	11	200	Gen. Electric special (60c)	11¼	11⅜	11¼	11⅜	+⅛	11¼	11⅜
59	34	900	Gen. G. & E. Cl. A (e 1½)	50¾	50⅞	50⅛	50¾	−⅝	50¾	50⅞
59	34	100	Gen. G. & E., A, s. 6 days	50	50	50	50	..	..	..
48⅞	43½	100	Gen. Gas & Elec., B	43½	43½	43½	43½	−1	43¾	45
110½	105½	200	Gen. Gas & Elec. pf. (8)	110	110	110	110	+½	110½	..
99¼	95	100	Gen. G. & E. pf., A (7)	99	99	99	99	+1½	99	..
225¾	113¼	34,800	Gen. Motors (†16)	208⅜	211½	207½	210½	+1⅞	210½	210¾
56⅜	51	100	Gen. O. Adv. Cl. A (4)	53¾	53¾	53¾	53¾	..	53¾	54½
35½	26⅝	2,500	Gen. O. Adv. v. t. cfs. (2)	33½	33⅞	33½	33⅞	+⅛	33	34
93⅞	60½	4,500	Gen. Ry. Signal (†5)	89¾	90	88½	90	..	89⅞	90
78⅞	45⅛	700	Gimbel Brothers	52½	52½	52	52	−½	52	52½
25¾	15⅜	700	Glidden Co. (2)	18⅝	18⅞	18⅜	18¾	..	18¼	18¾
56½	41½	2,000	Gold Dust	51½	51⅞	51½	51½	+¼	51½	51¾
70⅞	45½	1,900	Goodrich (B. F.) Co. (4)	51¼	51⅜	50⅝	51	−½	50¾	51¼
109⅞	98½	500	Goodyear T & R. pf. (7)	106⅞	106⅞	106⅜	106¾	−¼	106¾	107
61	33¾	200	Gotham Silk Hosiery (2½)	57¼	57⅜	57¼	57⅜	−½	57¼	57½
57	47½	500	Gotham S. H. new (2½)	55¼	55⅝	55¼	55⅝	+½	55¼	55⅝
25¾	16⅜	500	Granby Consol.	25⅜	25¾	25⅜	25⅝	+¾	25¾	25⅞
80¼	68½	9,200	Great Northern pf. (5)	79	80	78⅞	80	+¾	79⅞	80
27¼	19	1,100	G. N. cfs. for ore pr. (1¾)	21¼	21¼	21	21¼	..	20⅞	21¼
106½	89	800	Great Western Sugar (8)	97⅛	98¼	97⅛	98¼	+1	97½	98
22½	9¾	200	Greene-Can. Copper	21⅛	21¼	21⅛	21¼	..	20⅞	21¼
10⅞	5⅛	100	Guantanamo Sugar	6½	6½	6½	6½	..	6½	7
39½	25⅛	1,600	Gulf, Mobile & Northern	37⅞	38	37½	37¾	−¼	37⅝	37¾
108⅝	95	100	Gulf, Mob. & N. pf. (6)	108⅝	108⅝	108⅝	108⅝	+½	108½	108¾
93⅜	62	200	Gulf States Steel (5)	72	72	72	72	+¼	72	72½
30	25⅝	1,100	Hartman Corp. B (k 4-40)	29⅝	29⅝	28	29½	−½	29½	29¾
46	29½	1,100	Hayes Wheel (†3¼)	29½	30½	29½	30	..	30	30¼
62	47½	200	Homestake Mining (†7)	58	58	58	58	..	57	59½
48⅜	40	400	Household Prod. (†3½)	43	43	43	43	+¼	43	43½
72	50¼	500	Houston Oil	63½	63½	62¾	62¾	−1	62½	63
41⅛	27	1,700	Howe Sound (3)	41	41⅜	41	41⅜	+¾	41	41¼
40	35	100	Hudson & Man. (2½)	39⅛	39⅛	39⅛	39⅛	+⅛	39	39⅜
79¼	67¾	200	Hudson & Man. pf. (5)	75¼	75¼	75¼	75¼	−2¼	75	78
123¼	49⅝	11,700	Hudson Motor Car (3½)	66	67	65⅝	65¾	−½	65¾	66
28⅜	17	2,000	Hupp Motor Car (1)	26⅛	26¼	26	26¼	+⅛	26⅜	26½
129¾	113½	7,800	Illinois Central (7)	127⅞	129¾	127¼	129⅝	+1⅞	129⅜	129⅝
128½	115½	400	Illinois Central pf. (6)	127	128½	127	128½	+2½	128	129½
34	19⅝	700	Independent Oil & G. (1)	24½	25¼	24½	25¼	..	25	25¼
13¾	9	100	Indian Refining	9¾	9¾	9¾	9¾	−¼	9¾	10
12½	8	200	Indian Refining ctfs.	9½	9½	9½	9½	−½	9½	9¾
104	90	100	Indian Refining pf.	100⅛	100⅛	100⅛	100⅛	+⅛	96	107
105	80¼	1,100	Ingersoll-Rand (†4)	96½	99½	96½	98	+2¾	98	100
115	108¾	200	Inland Steel pf. (7)	112½	112½	112½	112½	..	112¼	113
26⅞	20⅜	2,300	Inspiration Copper (2)	25⅛	25⅞	25⅛	25⅞	+⅝	25⅝	25¾
21¾	13½	200	Intercontl. Rubber (1)	15⅞	15⅞	15¾	15¾	−¼	15½	15¾
95	80	800	Intl. Agricul. pr. pf. (7)	80½	81	80½	81	+1	79½	80½
71⅞	50½	300	Intl. Cement (4)	53⅜	53⅜	53⅜	53⅜	−½	53⅜	54
64½	33½	5,400	Intl. Combust. Eng. (2)	56⅛	56¼	55¼	56⅛	+⅜	56⅛	56½
135⅝	112¼	4,600	Intl. Harvester (6)	133½	133½	132¼	132½	−1¼	132½	133
126¾	118	200	Intl. Harvester pf. (7)	124¾	125	124¾	125	+⅛	124	125
66⅜	53½	100	Intl. Match pf. (3.20)	64¼	64¼	64¼	64¼	..	64⅛	64½
12⅝	6⅛	500	Intl. Mer. Marine	7½	7½	7½	7½	+⅜	7⅜	7½
46⅜	27	10,400	Intl. Mer. Marine pf.	31⅝	33⅛	31½	32½	+½	31⅞	32¼
46¼	32⅜	10,700	Intl. Nickel (2)	38⅜	39	37⅞	38⅜	+½	38½	38¾
104¼	101⅛	100	Intl. Nickel pf. (6)	102	102	102	102	..	101	..
63¾	44⅛	1,600	Intl. Paper (2)	62⅜	62⅞	61¾	61¾	..	61½	62
98½	89	200	Intl. Paper pf. (7)	97	97	97	97	+⅛	97	97⅛
31	25¼	200	Intl. Rys. of Cent. Amer.	28	28	28	28	..	26¾	29½
133	111	1,800	Intl. Tel. & Tel. (6)	122½	123	121½	122⅝	+⅝	123	123⅜
43⅜	25	200	Jewel Tea	40	40	40	40	..	40	40¾
66	20⅛	2,500	Jordan Motor Car (3)	20¾	21	20¼	21	..	20¾	21
49⅜	34½	3,000	Kansas City Southern	47	47⅜	46¾	46¾	+¼	46¾	47¼
¾	¼	200	Kansas & Gulf	¼	¼	¼	¼	..	¼	⅜
47⅞	33¼	1,600	Kayser (J.) & Co. (3)	44⅜	44⅜	44	44	−⅜	43½	44
21½	12¼	1,100	Kelly-Springf. Tire	13¾	14¼	13¾	14	+½	14	14¼
58⅞	49¾	3,100	Kennecott Copper (4) x d.	56¾	57⅜	56¾	57	+⅛	57	57¼
2⅞	½	100	Keystone Tire & Rub.	⅝	⅝	⅝	⅝	..	⅝	¾
82⅛	54	200	Kinney (G. R.) Co. (4)	55	55½	55	55½	+¼	54½	55
82	42¾	600	Kresge (S. S.) Co. (1.20)	52	52	52	52	+¾	51½	52
33⅜	15⅛	500	Kresge Dept. Stores	22	22⅞	22	22⅞	+⅞	22	23½
35	29½	100	Kuppenh'r (B.) & Co. (2)	33	33	33	33	+1¾	33¼	..
24½	19⅛	1,900	Lago Oil & Transport	21⅞	22	21⅞	22	+½	21¾	22
62¾	39½	1,500	Lambert Co. (3¼)	61	61½	59⅝	60	−¾	60	61
14	6¾	200	Lee Rubber & Tire	8	8	8	8	+¼	8¼	9
41⅛	30¾	400	Lehn & Fink Prod. (3)	35½	35½	35	35	−¾	35	36
93½	75½	1,100	Lehigh Valley (3½)	90½	90½	89¾	90½	+½	90¾	90⅞
21¾	17¼	100	Life Savers (1.60)	21½	21½	21½	21½	+½	21⅛	21½
94⅞	72⅞	100	Liggett & Myers (†4)	91½	91½	91½	91½	−2½	91	92
94⅜	71	900	Liggett & M. Cl. B (†4)	92¼	92¼	91	91	−1½	91	91¾
47⅞	47¼	900	Liquid Carbonic ctfs.	47¼	47⅞	47¼	47⅞	+⅜	47¾	47⅞
69¾	53½	100	Lima Locomotive (4)	62¾	62¾	62¾	62¾	−½	62¾	63
43⅛	34¼	1,600	Loews Incorporated (2)	41⅜	42¼	41⅜	42¼	+⅝	41¾	42¼
11¼	7	500	Loft, Incorporated	7⅛	7⅛	7⅛	7⅛	−⅛	7⅛	7¼
50⅜	42¼	100	Long Bell Lum. Cl. A (4)	44⅛	44⅛	44⅛	44⅛	−¼	44	44¾
42¼	30¼	700	Lorillard (P.) Co. (§2)	31½	31⅞	31½	31⅞	+⅛	31⅞	32½
19⅞	12	1,600	Louisiana Oil Refining	16½	16⅞	16½	16¾	+½	16½	16¾
26⅛	22¾	400	Louisv. G.&E. Cl. A (1¾)	24½	24½	24½	24½	+½	24½	24¾
144	118	4,300	Louisville & Nash. (†6½)	142¼	144	140¼	144	+2	142	144
58¼	30¼	200	Ludlum Steel (2)	32⅞	33	32⅞	33	+⅜	32⅜	32¾
159	103½	9,200	Mack Trucks (6)	127	127⅛	125⅞	126⅛	−¼	126½	126⅝
108¾	104	100	Mack Trucks 2d pf. (7)	108¾	108¾	108¾	108¾	+¼	108	109
138	130	300	Mackay Cos. (7)	133	133	133	133	−1⅜	134	135
73⅛	68	100	Mackay Cos. pf. (4)	71⅛	71⅛	71⅛	71⅛	−⅜	71	72
124	86½	400	Macy (R. H.) & Co.	121⅞	123½	121½	123½	+2½	122¼	123
44⅞	34	300	Magma Copper (3)	40	40	40	40	−⅝	39¼	40
28⅛	15	300	Mallinson & Co.	16	16¼	16	16¼	+1½	16¼	17
87¾	56	3,100	Man. Elec. Supply (5)	82¼	83⅝	82	82¼	−1½	82¼	83
28⅞	20¾	600	Maracaibo Oil Explor.	23½	23½	23½	23½	..	23½	24
51¾	39⅛	100	Market St. Ry. pr. pf.	42½	42½	42½	42½	+¼	42¾	43
22⅛	13⅛	100	Market St. Ry. 2d pf.	13½	13½	13½	13½	..	13	16
63⅜	49¼	7,900	Marland Oil (4)	59⅞	60	59½	59¾	−⅛	59⅝	59
23	17	300	Martin-Parry (2)	20	20	20	20	..	19¾	20
24⅜	19	1,300	Maytag Co. (2)	23¼	24⅜	23¼	24¼	+1	24¼	24⅜
24¼	22¼	100	Metro Gold. Pic. pf. (1.89)	23¾	23¾	23¾	23¾	+¼	23¾	24
15¾	11	900	Miami Copper (1)	14⅞	15	14¾	14¾	−¼	14⅝	15
37	27¼	1,400	Mid-Continent Petroleum	32½	32⅞	32¼	32⅝	−⅛	32⅝	32⅞
2½	1⅛	500	Middle States Oil	1⅛	1⅛	1⅛	1⅛	..	1⅛	1⅜
52½	34	200	Minn., St. P. & S. S. M.	43	43	43	43	−1	42	44
79	55	100	Minn., St. P. & S.S.M. pf.	66¼	66¼	66¼	66¼	+¼	63	67
47⅛	32	3,400	Missouri, Kansas & Tex.	38½	39⅜	38⅜	39	+¾	38⅞	39
95	82	2,200	Miss., Kan. & T. pf. (6)	94½	94⅞	94⅛	94½	+½	94½	94¾
45	27	6,900	Missouri Pacific	44⅝	45	44⅛	44¾	+½	44¾	45
95	71½	8,400	Missouri Pacific pf.	93⅝	95	93½	94¼	+½	94½	94¾
83½	69⅞	800	Montana Power (5)	80	80⅝	80	80⅝	−¾	79½	80¾
82	56	20,600	Montgomery-Ward	67⅝	67¾	66¼	66⅝	−1⅛	66½	67
37⅜	19½	100	Moon Motors (3)	22¾	22¾	22¾	22¾	−¾	22¾	23¼
7⅛	5¼	400	Mother Lode Coalition (¾)	6	6⅛	6	6⅛	+⅛	6	6⅛
23½	15½	600	Motion Picture (1½)	18	18	17½	18	..	17¾	18
53⅜	33¾	1,100	Moto-Meter, Cl. A (3.60)	42	42¼	41	41⅛	−⅛	41½	42
33⅞	22	200	Motor Wheel (2)	23½	23½	23½	23½	+⅜	23¼	23⅜
19¾	11	100	Mullins Body	14	14	14	14	+½	14	14½
38¾	34¾	100	Munsingwear (3)	37	37	37	37	+⅝	36½	37
15⅞	3	200	Murray Body	10¼	10¼	10¼	10¼	..	10	10¼
11¼	9⅞	100	Murray Body ctfs.	9⅞	9⅞	9⅞	9⅞	..	9¾	10¼
66	52	1,900	Nash Motors (†3)	59¾	59¾	59	59	−½	59	59¼
131½	126	100	National Biscuit pf. (7)	127¼	127¼	127¼	127¼	..	126	130
54	38	3,200	Natl. Cash Reg., Cl. A (3)	41	41½	40¼	41½	+⅛	41⅜	41½
57	20½	200	National Cloak & Suit	24	24	24	24	−¾	24	25
92½	68¼	100	Natl. Cloak & Suit pf. (7)	72½	72½	72½	72½	+½	71	73
80	53	2,000	Natl. Dairy Products (3)	74	75	74	74½	..	74⅜	74⅞
42⅜	25¼	500	Natl. Department Stores	27⅜	27⅜	27⅜	27⅜	−¼	27⅜	28
34	12½	500	Natl. Distillers Products	20⅝	20⅞	20⅜	20⅜	−½	20¼	20½
40½	21⅞	1,100	Natl. Enam. & Stamping	29⅜	30⅜	29⅜	30⅛	+⅝	30	31
174¾	138	300	National Lead (8)	159¼	159¾	159¼	159¾	−1	159	159¾
38⅜	16¾	12,100	Nat. Power & Light (80c)	21⅞	22⅝	21¾	22	+¼	21⅞	22
71	55½	5,300	National Supply (4)	69½	71	69½	70¾	+1¾	70	70⅞
14¾	11⅝	900	Nevada Consol. Cop. (1)	13⅞	13⅞	13¾	13¾	−⅛	13¾	13⅞
46¾	36½	11,700	N. Y. Air Brake (2)	45½	46¾	45½	45¾	+⅜	45¾	46
84¾	32	1,200	New York Canners (c 2)	44¾	45¾	44¾	45½	+⅜	45½	45¾
146½	117	61,100	New York Central (7)	143½	146¼	142⅝	146⅛	+2¾	146	146½
185¾	130	1,500	N. Y., Chi. & St. L. (11)	179¾	182	179¾	182	+1½	181½	182¼
106	93	100	N. Y., C. & St. L. pf. (6)	102	102	102	102	+1	102	105
200	190	10	N. Y. & Harlem (5) o. l.	194	194	194	194	..	190	200
48¾	30⅝	15,300	N. Y., N. H. & Hartford	46⅞	47¼	46⅜	46⅞	+⅜	46¾	47
28⅞	19¾	200	N. Y., Ont. & Western	25⅝	25⅝	25⅝	25⅝	+⅛	25½	25¾
141	108	25	N. Y. R. ctfs. 2d sta. o. l.	139	139	139	139	..	138	140
20¼	6	100	N. Y. Rwys. pf. ctfs.	11½	11½	11½	11½	..	10	11
44⅜	27⅞	600	Norfolk Southern	43	43⅜	42⅝	42⅝	−⅜	43	44
168	139¼	1,400	Norfolk & Western (†8)	166¾	167⅝	166	167½	+½	167¼	167½
67	42	9,800	North Am. (b 10% stk.)	55¾	56½	55⅝	56¼	+⅝	56¼	56⅜
96⅝	91¼	100	North Am. Edis. pf. (6)	95½	95½	95½	95½	..	95½	96
82½	65¾	10,500	Northern Pacific (5)	81¼	82	80⅝	81¾	+¼	81⅝	81¾
15⅛	7	1,500	Norwalk Tire & R. (80c)	7½	7⅞	7½	7¾	−⅛	7½	7⅞
36	30	200	Oil Well Supply (2)	34⅛	34⅛	34	34	..	33½	34
22¼	14⅛	1,200	Omnibus Corporation	17	17	16⅞	16⅞	−⅛	16¾	16⅞
45½	31¼	400	Onyx Hosiery (3.20)	40¼	40¼	40	40	−⅜	39½	40
103½	95	100	Onyx Hosiery pf. (7)	100⅛	100⅛	100⅛	100⅛	−1⅛	95	102¼
62¾	47	700	Oppenheim-Collins (3)	62⅛	62½	62	62½	..	62	62¾
31¼	27¼	200	Orpheum Circuit (2)	29½	29½	29½	29½	−⅛	29¼	30
14	8½	200	Otis Steel	9¼	9½	9¼	9½	−⅛	9	9½
52	44	1,800	Outlet Company (†3¼)	49½	51⅜	49½	51⅜	+2	51½	52
104	97¼	100	Outlet Company pf. (7)	104	104	104	104	..	104	107
81¾	53¾	2,900	Owens Bottle (†4)	79	81¾	79	80	+⅝	80	81
132¼	118	500	Pacific Gas & Elec. (8)	129⅜	131½	129⅜	131½	+1½	130½	131½
1⅝	1	600	Pacific Oil, stubs	1⅛	1⅛	1⅛	1⅛	..	1⅛	1⅜
45¼	31¾	2,500	Packard Motor Car (†2.90)	37½	37½	37⅛	37½	+¼	37½	37⅝
28½	13⅜	2,300	Paige-Det. Mot. Car (1.80)	17¼	17½	17⅛	17½	+½	17⅜	17½
76½	56⅛	300	Pan-Am. Pet. & Trans. (6)	68⅛	68½	68⅛	68½	+½	67	69½
78⅜	56⅞	4,300	Pan-Am. P. & T., Cl. B (6)	68⅝	69	68½	68⅝	..	68¾	68⅞
46	34	500	Pan-Am. West., Cl. B (2)	37½	37⅝	37	37½	..	37	38
32	4½	1,300	Panhandle Prod. & Ref.	19½	19⅝	19	19⅜	−⅜	19⅜	19⅝
28⅛	19¾	200	Park & Tilford	20	20¼	20	20¼	+¼	19⅞	20½
83	45⅛	400	Pathe Exch., Cl. A (c3)	53⅛	53½	53¼	53½	+½	54	55
23	16⅞	700	Penick & Ford	21¼	21⅜	20¾	21½	..	21⅛	21¼
17	7	200	Penn. Coal & Coke	11⅛	11⅛	11⅛	11⅛	..	11½	12
56⅞	48⅝	23,800	Penn. Railroad (3)	55⅞	56⅞	55⅞	56⅜	+⅝	56½	56⅝
2¼	1⅛	400	Penn. Seaboard Steel	1⅛	1⅛	1⅛	1⅛	..	1⅛	1¼
26⅜	19	1,300	Peoria & Eastern	24⅞	25¾	24⅞	25¾	+½	25½	25¾
106⅝	67	400	Pere Marquette (†8)	106	106	106	106	+½	105½	106¼
96	79	300	Pere Marquette pr. pf. (5)	92¼	92¼	92¼	92¼	..	91	93
76⅝	59¼	100	Philadelphia Co. (4)	73¼	73¼	73¼	73¼	−¾	72½	74
48⅞	36¾	23,900	P. & R. Coal & Iron	44¾	46⅞	44¾	46⅞	+1⅞	46⅛	46½
24⅞	16	900	Philip Morris & Co.	22⅛	22⅛	21¾	22	..	22	22½
52⅞	40	16,400	Phillips Petroleum (3)	52⅝	52⅝	51⅝	52¼	−⅛	51⅞	52¼
44⅞	31	300	Phoenix Hosiery	40½	41	40½	41	+2	40	41
43⅞	19	2,600	Pierce-Arrow	30⅞	31	30½	30½	−⅛	30½	30¾
127½	76½	300	Pierce-Arrow pf. (8)	124½	124¾	124½	124½	..	123½	124½
1⅞	⅝	100	Pierce Oil	⅝	⅝	⅝	⅝	..	⅝	⅞
7	2½	1,000	Pierce Petroleum	3	3⅛	3	3	..	3	3⅛
124⅞	75½	6,500	Postum Cereal (5)	102⅝	105	102⅝	103½	+1	103½	104½
17½	11	700	Producers & Refiners	14⅛	14½	14¼	14¼	..	14¼	14⅞
36½	30⅜	300	Producers & Refiners pf.	35	35	35	35	−¼	33	35
93⅞	72	1,100	Pub. Serv., N. J. (5) x d.	91	91	90	90	−½	89½	90
123½	115	100	Pub. Serv., N. J. pf. (8) x d.	123¼	123¼	123¼	123¼	+4¾	121½	124½
109⅝	103⅛	100	Pub. Serv., N. J. pf. (7) x d.	107	107	107	107	+¾	106¼	107
114	106	100	Pub. Serv. Elec. Pw. pf. (7)	113	113	113	113	..	112½	113
186¼	145¼	10,900	Pullman Company (8)	181¾	186¼	181⅛	186	+4½	184½	186
47	33	200	Punta Alegre Sugar	34½	34½	34½	34½	+½	34½	35
31	25⅝	1,400	Pure Oil (†2)	27⅞	27⅞	27⅝	27⅝	−½	27½	27¾
48⅜	32	4,200	Radio Corp. of America	45¼	46¼	45¼	46	+¾	45⅞	46
77	71¼	110	R. R. Sec., I. C. stk. cfs. (4)	74	74¼	74	74¼	+⅜	74¼	74½
100	79	16,800	Reading (4)	97¾	98½	97	97¾	+⅜	97⅝	98
42	40	200	Reading 1st pf. (2)	41	41	41	41	+½	41	42
44⅞	40	300	Reading 2d pf. (2)	43½	43½	43½	43½	+½	43¼	44
18¾	7½	300	Reis (R.) & Co.	9½	9¾	9½	9¾	−½	9⅝	10½
127	83½	500	Remington Typewriter	117¼	118	117¼	118	+½	117¼	118
63⅝	44	2,800	Republic Iron & Steel (4)	59⅞	60¼	59⅞	60	..	60	60⅜
10⅝	5½	100	Reynolds Spring	6¼	6¼	6¼	6¼	..	6¼	6⅞
115	90	5,800	Reynolds Tobacco B (5)	106⅝	106⅞	105½	106¼	−¾	106	106½
57⅜	49¼	300	Royal D. N.Y. Sh. (a3.078)	50⅞	51	50⅞	51	..	51⅛	51⅜
54½	42⅛	1,900	Safety Cable (4)	53	53¼	53	53¼	+¼	53	53¾
48⅞	36⅞	300	St. Joseph Lead (†3)	43⅜	43½	43⅜	43½	−½	43	44
101½	85	13,500	St. Louis-San Fran. (7)	99⅞	101¼	99¼	101½	+1½	101	101¼
92¼	83¼	100	St. L.-San Fran. pf. (6)	91¾	91¾	91¾	91¾	+½	91½	91¾
74	57½	1,700	St. Louis S. W.	69¼	70	69½	69⅞	+⅝	69⅞	70⅛
102¼	73	200	Savage Arms (4)	79¾	79¾	78	78	−1½	77½	80
138½	42½	900	Schulte Retail Stores (‡8)	47½	47¾	47	47⅝	+⅛	47½	47¾
51	27½	7,800	Seaboard Air Line	38¼	39¾	38¼	39⅜	+1¼	39⅜	39¾
48⅜	31½	700	Seaboard Air Line pf.	42¼	43⅛	42¼	43⅛	+¾	43	43⅛
57⅞	44½	1,200	Sears, Roe. & Co. (2½)	56⅜	56⅝	56⅜	56½	+½	56½	56⅝
10¼	4¾	200	Seneca Copper	5⅜	5⅝	5⅜	5⅝	+½	5½	5⅝
69⅝	47	300	Shattuck (Frank G.) (2)	61½	62¼	61½	62¼	+1¼	62	63½
30½	24	7,800	Shell Union Oil (1.40)	30¼	30½	30	30½	+⅜	30⅜	30½
70⅝	52	600	Shubert Theatre (5)	66¾	67	66¾	67	+¼	66¾	67
28⅝	15⅛	2,200	Simms Petroleum (1)	19	19⅛	18⅝	18⅝	−⅛	18½	19
54½	32⅛	1,400	Simmons Company (†2¼)	33¼	33½	33	33½	+¼	32⅞	33¼
24⅞	19⅜	3,900	Sinclair Consol. Oil	21½	21⅝	21¼	21½	−⅜	21¼	21⅝
37⅛	26⅝	2,200	Skelly Oil (2)	35⅞	36	35½	35¾	..	35⅞	36
33	30½	500	South. Cal. Edison (2)	31⅝	32	31½	32	+⅛	31⅞	32
55¼	43	600	Southern Dairies, Cl. A (4)	53⅞	53⅞	53½	53½	..	53½	53⅞
35¾	22	1,700	Southern Dairies, Cl. B	30¼	30⅜	30¼	30⅜	+¾	30¼	30⅝
110¼	96⅛	35,500	Southern Pacific (6)	109¼	110¼	109	110	+1	109⅞	110
147½	92	800	So. Porto Rico Sugar (6)	113½	114	113	113	−1	113	114
131¼	103⅝	13,100	Southern Railway (7)	128⅝	131¼	128⅛	130⅜	+1½	130⅜	130½
95½	87½	100	Southern Railway pf. (5)	93¾	93¾	93¾	93¾	−¾	93¾	94
31⅜	18¾	5,200	Spicer Mfg.	28⅞	29¼	28¾	29	+½	28¾	29
69	51	5,500	Standard G. & E. (g3)	56	56⅝	55⅞	56¼	+¼	56⅛	56⅜
57⅝	53⅜	100	Standard G. & E. pf. (4)	56⅛	56⅛	56⅛	56⅛	−⅛	56⅛	56¼
92½	67¾	100	Standard Milling (5)	72⅞	72⅞	72⅞	72⅞	−⅛	72¼	73
63½	52⅝	3,100	Standard Oil of Cal. (2)	62½	63	62¼	63	+½	62⅝	63
46¾	40¼	6,200	Standard Oil, N. J. (1)	43⅝	43¾	43½	43¾	+¼	43⅝	43¾
119⅛	115¼	600	Standard Oil, N. J., pf. (7)	115½	115⅝	115½	115½	..	115½	115¾
10⅞	4¾	2,500	Standard Plate Glass	5¾	6⅛	5¾	6⅛	+¼	6	6½
92⅞	64⅜	22,600	Stewart-Warner Sp. (6)	67½	67½	64⅜	64⅞	−2¾	64¾	64⅞
77¼	59⅞	100	Stromberg Carburetor (6)	63¼	63¼	63¼	63¼	+¼	62	63
61⅜	47	11,800	Studebaker Co. (5)	57⅛	57⅝	57	57⅝	+⅜	57⅜	57½
3⅜	1¼	300	Submarine Boat	1⅝	1⅝	1⅝	1⅝	+⅛	1½	1⅝
41⅝	30½	600	Sun Oil (¶1)	32¼	32¾	32¼	32¾	+½	32¾	33
4¼	1	500	Superior Oil	2⅛	2⅛	2⅛	2⅛	..	2	2¼
33	19½	2,600	Superior Steel (2)	29½	33	29½	33	+4	32	33¼
14¾	8⅝	100	Sweets Co. of America	13¾	13¾	13¾	13¾	+¼	13⅜	14
14½	7½	100	Symington	8⅞	8⅞	8⅞	8⅞	−½	8⅝	8¾
20⅞	16	100	Symington, Class A (2)	17½	17½	17½	17½	−¼	17½	18
16	10⅞	900	Tenn. Copper & Chem. (1)	11⅜	11⅜	11¼	11⅜	+¼	11¼	11½
58	48	4,300	Texas Company (3), ex d.	56¾	56¾	56¼	56½	..	56¼	56½
173	119½	2,500	Texas Gulf Sulphur (12)	169	171	169	170⅞	+1¼	170	170⅞
61⅝	42½	300	Texas & Pacific	58¾	58¾	58⅛	58⅝	+⅜	58½	59
19½	12½	100	Texas & Pac. Coal & Oil	15⅝	15⅝	15⅝	15⅝	+½	15½	15⅞
34	27½	400	The Fair (2.40)	27⅞	28	27⅞	28	+½	27¾	28
49¼	42¼	5,800	Thompson (J. R.) (3.60)	48	49½	48	49¼	+1½	49⅜	49½
39½	30	200	Tide Water Oil (1½)	30¼	30½	30¼	30½	−1	30½	32
62¼	44⅞	6,400	Timken Roller Bear. (†5)	60¾	62¼	60¾	62¼	+1¼	62	62¼
114⅞	95¼	17,100	Tobacco Products (7)	113½	113½	112⅛	112¾	−1	112¾	113
116⅞	103	400	Tobacco Prod., Class A (7)	115¼	115¼	115⅛	115⅛	−⅞	115	115¾
5½	3	4,100	Transcontinental Oil	4⅝	4⅝	4⅜	4½	..	4⅜	4½
27	15	200	Transue & Wms. S. F. (2)	15	15	15	15	..	14½	15
78¾	68	100	Twin City Rapid Tr. (5)	70	70	70	70	..	69⅞	70
63¾	51⅛	500	Underwood Typew. (4), x d	53¼	54	53	54	+½	53	55
93	78	13,300	Union Carbide & C. (5)	90¼	93	90¼	91¾	+1	91¾	92¾
71¼	35	500	Union Bag & Paper	52⅞	53	52⅞	53	..	52½	53
58	37¼	1,300	Union Oil of Cal. (2)	52¾	53¼	52¾	53	−⅛	53	53¼
164½	141½	8,600	Union Pacific (10)	161½	162½	161⅜	162¼	+⅝	162¼	162½
81¼	74¾	100	Union Pacific pf. (4)	79¼	79¼	79¼	79¼	+¼	79½	79¾
113	84¼	1,100	Union Tank Car (5)	111¼	113	111¼	113	+1¾	113½	114½
35⅞	25½	200	United Alloy Steel (2)	33	33	32½	32¼	−½	32¼	33
109¾	83⅛	14,600	United Cigar Stores (c2)	103¾	103¾	100	100¼	−4⅛	100¼	100¾
168	134	8,500	United Drug (8)	164	168	164	167	+2	167	167¾
116½	98	200	United Fruit (4), ex div.	115¼	115¼	115	115	..	114⅞	115¼
248½	150	500	U. S. C. I. Pipe & F. (10)	213¼	216½	213¼	216½	−½	214	215
61½	39	4,900	U. S. Distributing	55⅞	57	55⅞	57	+1¾	56¼	56¾
79¾	45⅜	1,200	U. S. Indus. Alcohol	75	75¼	75	75¼	+¼	75½	75½
106	99¼	100	U. S. Indus. Alco. pf. (7)	105⅝	105⅝	105⅝	105⅝	−⅜	105½	108
71⅞	48⅛	1,500	U. S. Realty & Imp. (4)	66⅝	66⅝	66½	66½	−½	66½	66¾
88¼	50½	11,900	U. S. Rubber	65½	66⅞	64¾	66	+⅞	65¾	66
109	101½	300	U. S. Rubber 1st pf. (8)	107	107	106⅝	106⅝	−⅛	106½	107
159⅝	117	51,800	U. S. Steel (7)	149	151	148½	150½	+¾	150½	150¾
130¼	124½	300	U. S. Steel pf. (7)	126¾	126⅞	126¾	126⅞	−¼	126¼	127
28¾	13⅝	25,100	Universal Pipe & Rad.	23¼	23¼	21	21⅝	−1¾	21½	21¾
78½	52	400	Universal Pipe & R. pf. (7)	74	74¼	74	74	−1	74	75
37	28¼	2,500	Utilities P. & L., Cl. A (e2)	30¾	31½	30¼	31¼	+⅜	31¼	31½
43	29	300	Vanadium Corp. (3)	39½	39¾	39½	39¾	+⅝	39¼	40
75	58	100	Van Raalte 1st pf. (7)	60	60	60	60	+3¾	58	65
98	90	100	Vicks., Shreve & Pac. (5)	97¾	97¾	97¾	97¾	−¼	97½	98⅝
25½	10	700	Va.-Caro. Chemical	11¾	12½	11¾	12½	+⅞	12½	13
69	39	300	Va.-Caro. Chem. 6% pf.	42	42½	42	42½	+1	42¼	42¾
98¼	85½	100	Va.-Caro. Chem. pf. (7)	92	92	92	92	−¼	92	92½
32⅞	26	300	V. Vivaudou (3)	31⅛	31⅛	31⅛	31⅛	+½	31¼	31⅜
52	33⅛	5,700	Wabash	48⅞	49⅜	48½	49½	+⅝	49½	49½
78¾	68	2,200	Wabash pf. A (5)	78¼	78½	77¾	78½	+½	78¾	78½
21⅞	17	100	Waldorf System (1¼)	21	21	21	21	−½	20⅞	21¼
23¼	12¼	500	Walworth Co. (1) x d.	16	16	16	16	+⅜	15½	16
85⅝	24¼	700	Ward Baking Class B	35	35½	34½	34¾	−½	34⅝	34⅞
110½	90	100	Ward Baking pf. (7)	93½	93½	93½	93½	−½	93	94
54½	12	25,800	Warner Bros. Pic. Cl. A	47¾	50⅜	46⅞	49¾	+1¾	49⅝	49¾
85½	53	200	Weber & Heilbroner (4)	57	57	57	57	+2	57	58¼
16⅝	11	1,900	Western Maryland	14⅜	14⅜	14¼	14¼	..	14	14⅜
24⅜	16⅜	200	Western Maryland 2d pf.	23⅞	23⅞	23⅝	23⅝	−⅜	23½	24
39¼	33¼	500	Western Pacific	38½	38½	38½	38½	..	37¾	38¾
151	134½	3,300	Western Union Tel. (8)	147	151	147	151	+4¼	150	151
128⅝	105¼	5,800	Westinghse. Air B. (‡7½)	134	138	134	137¾	+3¼	137	137⅞
79½	65	600	Westinghouse E & M. (4)	70	70¼	70	70	..	70	70½
19½	13¾	100	Weston Elec. Inst.	17½	17½	17½	17½	..	17	17½
32	18	7,400	Wheeling & Lake Erie	29¼	29½	29¼	29½	−¾	29¼	29½
50½	37	2,000	Wheeling & Lake Erie pf.	49	49⅜	48¾	48¾	−⅞	48¾	49
29⅜	25⅛	1,000	White Eagle Oil (2)	26⅝	26¾	26½	26½	..	26⅜	26¼
90	51⅛	1,900	White Motors (4)	59¼	59¾	59	59¼	−⅜	59¼	59½
38⅜	26	100	White Rock Min. Sp. (2)	26	26	26	26	..	25⅞	26
52	47¾	800	White Sew. Mach. pf. (4)	51	52	51	52	+¾	51⅝	52
3⅜	¾	500	Wickwire-Spen. St. cfs.	1	1	⅞	⅞	..	⅞	1
34	18	57,100	Willys-Overland	29⅛	29¾	28¾	29⅝	+⅝	29⅝	29¾
99	91⅛	100	Willys-Overland pf. (7)	95¼	95¼	95¼	95¼	−¼	95	96
12¼	6	1,400	Wilson & Co.	9¾	10⅜	9¾	10⅜	+⅛	10	10½
61¾	42	300	Wilson & Co. pf.	57	57	57	57	..	55	58
22	14	900	Wilson & Co. Cl. A	20	20½	20	20	+⅛	20	21
222	135¼	1,900	Woolworth (F. W.) (†5)	160¾	161¾	160¼	161	−⅞	161	161½
44¾	20¼	400	Worthington Pump	31½	31½	31¼	31¼	−¾	30	32¼
85	53	100	Worth. Pump pf. B (6)	57	57	57	57	..	55	58
39¾	24½	300	Wright Aeronautical (1)	35	35	35	35	..	34⅞	35
72½	60½	500	Yale & Town Mfg. (†5)	70	71	70	71	+1	70¾	71¾
36¼	20	27,400	Yellow Tr. & Coach (75c)	34⅛	35¼	33⅝	34¾	+¾	34⅝	34¾
95¼	69	800	Youngstown Sh. & T. (4)	90½	90⅞	90¼	90⅞	+⅛	90½	91
			RIGHTS—EXPIRE.							
13⅞	9¾	17,450	Cuba Co., Sept. 8	10⅞	11¾	10⅞	11¾	+½	11¾	11⅞
22½	16⅞	9,500	Reading, Jan. 1	20⅜	21⅜	20⅜	21¼	+1	21	21⅜

Dividend rates as given in the above table are the annual cash payments based on the latest quarterly or half-yearly declarations. Unless otherwise noted, extra or special dividends are not included.

* Partly stock. † Partly extra. ‡ Plus 4% in stock payable 1% quarterly. § Payable in common stock. ¶ Plus 3% in stock. a Paid this year—no regular rate. b Ten per cent. in common stock payable 2½% quarterly. c Plus 5% in stock. d Payable when earned. e Payable in cash or stock. f Plus 2½% in stock. g Plus 1/50 share in stock. h Plus $1 a share in special stock. i Plus $4 in special stock. j Plus 2% in stock. k Payable 1/40 of a share quarterly in Class A stock.

FINANCIAL ADVERTISEMENTS. FINANCIAL ADVERTISEMENTS.

LOST OR STOLEN SECURITIES

[PUBLISHED EVERY THURSDAY AND SATURDAY]
Advertising rate (inclusive of listing securities when recovered), $2 per line.

Amount	Numbers	Security	Reported by
		STOCKS	
2 shs.	S. 252	Nat'l Sugar Refg. Co. N. J.	Hannah J. Seccombe
100 shs.	No. N.Y.11868	Timkin Roller Bearing Co.	William G. Weller

Derby Gas & Electric Corporation

First Lien Gold Bonds 5% Series of 1946
Due August 1, 1946

Electric light and power and gas are furnished to Derby, Shelton and Ansonia, and gas to Wallingford—progressive industrial cities in Connecticut. The total population served is approximately 60,000.

Price 95 and accrued interest, to yield over 5.40%

Complete descriptive circular will be mailed upon request.

PYNCHON & CO.
Members New York Stock Exchange
111 Broadway New York
Uptown Office: 43rd Street and Madison Ave.
CHICAGO MILWAUKEE ATLANTA LONDON LIVERPOOL

Huntington Jackson & Co.
INVESTMENT SECURITIES
43 Exchange Place New York

City of Toronto
Guaranteeing
Toronto Harbor Commissioners
4½% Gold Bonds
Due Sept. 1, 1953
Price 94¾
To yield 4.85%

Dillon, Read & Co.

Exempt from all Federal Income Taxes. Tax Free in New York and New Jersey

Port of New York Authority
4½% Bonds
Due March 1, 1942-44
Redeemable March 1, 1936
Legal Investment for Savings Banks and Trust Funds in New York and New Jersey
Prices on Application

Kissel, Kinnicutt & Co.
New York Chicago

Exempt from all Federal and New York State Income Taxes

Buffalo, N. Y.
4½% Bonds
due June 15, 1942-1945
Yield 4.00%

Westchester County
Registered 5's
due June 1, 1940-1945
Yield 4.10%

Irondequoit, N. Y.
4½% Bonds
due August 1, 1931-1948
Yield 4.25%

Kean, Taylor & Co.
Five Nassau Street
New York

COMMON
and
PREFERRED
SHARES

The Curtis Publishing Co.
Philadelphia, Pa.

Prices on request

J. A. Sisto & Co.
Members New York Stock Exchange
68 Wall Street New York

CLINTON GILBERT
Will Buy or Sell
Chatham Phenix Nat. Bank & Trust
Farmers Loan & Trust Co.
Lawyers Title & Guaranty
National City Bank
New York Title & Mortgage Co.
CLINTON GILBERT
2 Wall Street New York
Telephone Rector 4848

Guaranteed 8% Bonds

We endorse each bond guaranteeing interest and principal, which we collect and pay promptly. Bonds are secured by first mortgages on centrally located office buildings, commercial property, hotels and apartments in Florida worth twice amount of loan, as determined by independent appraisals. We sell individual 8% mortgage loans known as "standard life insurance company loans." Many insurance and trust companies purchase our securities. Our company, established seven years ago, specializes in first mortgage loans. Interest payable New York City if desired; titles insured by New York Title and Mortgage Company. Booklet NT gives full particulars.

Palm Beach Guaranty Company

Net Assets over $1,300,000
Guaranty Building
West Palm Beach, Florida

WE invite inquiry regarding facilities and securities of the Associated Gas and Electric System.

Founded in 1852

Properties in 12 eastern states serving 340,000 consumers in well-established public utility territories with 2,000,000 population.

Associated Gas and Electric Company

Incorporated in 1906
Paid up Capital and Surplus $35,000,000
61 Broadway New York

Safe Bonds for Investment
Halsey, Stuart & Co.
Incorporated
14 Wall Street Telephone Rector 6340

Investment Securities
Bueil & Co.
Members New York Stock Exchange
Seven Wall St. New York

BLYTH, WITTER & CO.
INVESTMENT SECURITIES
120 BROADWAY
NEW YORK
Telephone 9082 Rector
San Francisco Chicago Los Angeles

W. A. Harriman & Co.
INCORPORATED
39 Broadway, New York
Philadelphia Chicago
Buffalo Syracuse

STROUD & CO.
Incorporated
NEW YORK PHILADELPHIA
WASHINGTON

Bonner Brooks & Co
Bonds
New York Boston
London

EQUIPMENT TRUST SECURITIES
FREEMAN & COMPANY
34 PINE STREET NEW YORK

Highest Grade Bonds
Robjent, Maynard & Co.
111 Broadway New York
Telephone Rector 2363

STOBIE, FORLONG & Company
Branch Offices located to give best markets in all Canadian Issues
Head Office: Bay and Wellington Streets
TORONTO, CANADA

LEBENTHAL & CO.
Specialists in Odd Lot Municipal Bonds
120 BROADWAY, NEW YORK TEL. RECTOR 2940
A MARKET FOR ODD LOTS OF MUNICIPAL BONDS MAINTAINED AT ALL TIMES

TARPON SPRINGS, FLORIDA
Improvement 6s
Dated Aug. 18, 1925 Due serially 1936-45
A. M. Lamport & Company Inc.
Investment Bonds
44 Pine St. Tel. John 5060 New York

The United Light and Power Company
Operators—Engineers
Constructors
Chicago, Illinois

I.C.C. ASKS FOR DATA TO CUT FARM RATES

Exhaustive Questionnaires for All Railroads in Fifteen Territorial Divisions.

18 MONTHS OF WORK AHEAD

Call for Information Issued in Inquiry Ordered by Congress Last January.

Special to The New York Times.

WASHINGTON, D. C., Sept. 3.—The Interstate Commerce Commission announced this afternoon that questionnaires would be sent to all territorial groups of railroads in the United States asking for definite information regarding railroad rates on all important commodities. It seeks these facts for use in its investigation of the railroad rate structure under the Hoch-Smith Congressional resolution of Jan. 30, 1925.

The investigation will be nation-wide and exhaustive and has back of it the purpose to reduce rates on farm products wherever feasible. Before any reductions can be made on agricultural commodities, however, it will be necessary to ascertain whether other commodities are bearing an equitable burden of the combined railroad revenue.

It is probable that the inquiry, begun last March, will consume eighteen months more, as the commission must examine specialized data from all parts of the country. Rate experts consider the examination to be one of the most important tasks that the commission has undertaken in years.

Divisions of Territory.

Information on rate structures and the origin, destination and trend of traffic movements not now in possession of the commission will be sought in the questionnaires from fifteen railroad groups—twelve within the United States, two for Canadian traffic and one for Mexican traffic, as follow: New England territory, trunk line territory, Central territory, Mississippi Valley territory, North and South Carolina and Southern Virginia, Southern Florida, all remaining Southern territory, Western trunk line territory, Southwestern territory, Intermountain territory, North Pacific Coast territory, South Pacific Coast territory, Eastern Canadian territory, Western Canadian territory and Mexican territory.

Two forms of questionaires will be provided, one for commodities to which transit is accorded customarily, and the other for commodities which are "transit" in railroad parlance, meaning the carrying of certain raw products to a mill or manufactory and there continued in shipment in manufactured form. The first questionnaire must be filled out by the railroad originating the traffic; the second by the carriers delivering it.

The railroad groups will be permitted to assemble the information in whatever way they wish, but the Commission desires a single consolidated report from each group and also reports from individual railroads. The roads in each group are requested to make for the group a separate questionnaire for cattle, gasoline, automobiles and bar iron, and another questionnaire for wheat, potatoes, hay, hard wood and other lumber. The questionnaires must be filed with the Commission not later than Oct. 27, 1926.

Special Information Sought.

In addition, the carriers individually and as groups in each of the twelve groups in the United States must prepare a list of the twenty-five non-transit commodities believed from a revenue standpoint to be the most important originating within the group, and a similar list of eight non-transit commodities finally delivered within the particular group. It is desired that they also compile lists of non-transit commodities imported from Canada and Mexico if worth while from a revenue standpoint.

In announcing the issuance of the questionnaires, the Commission said certain commodities were "controling" from the rate standpoint because their rates exerted influence on the rates on competing commodities, and also on commodities made from the contraling commodity.

"For example and speaking of rates thereon, in general," the Commission said, "lumber is a controlling commodity, and the rates on timbers, piling, poles and many articles manufactured from lumber are largely influenced or completely controlled by the rates on lumber."

TO RESUME DEALINGS FOR WHITE STAR SALE

Wall Street Hears Negotiations for Fleet Wait on End of the British Coal Strike.

Early resumption of negotiations for the sale by the International Mercantile Marine Company of the White Star Line to a British shipping syndicate headed by Furness, Withy & Co. was forecast in the financial district yesterday. The deal is likely to be declared on again as soon as the British coal strike is settled, according to the information received here.

While no official explanation ever has been given of the reason for the discontinuance of negotiations some time ago, it has been understood in Wall Street that the interests were unable to reach an agreement on the terms of the debentures that were to be accepted by the International Mercantile Marine in part payment for the line. This obstacle, it was suggested yesterday, would not be found insurmountable if the negotiations were resumed.

Definite indication of the International Mercantile Marine's intention to bid for the United States Lines has been seen in the financial district in several recent developments. Significance was attached to the interview which Matthew C. Brush, a director of the International Mercantile Marine, had with President Coolidge at Paul Smith's recently.

It is now believed in well-informed quarters that the International Mercantile Marine is determined to dispose of the White Star Line as a preliminary to the development of a large fleet under the American flag. Definite action in this direction might be taken, it was said yesterday, before the opening of the bids for the disposal of the United States Lines on Nov. 8.

B. F. Schlesinger Sales Gain.

B. F. Schlesinger & Sons, Inc., operators of four department stores, report sales aggregating $1,534,000 in August, against $1,368,000 in the same month last year, an increase of 12 per cent. August sales exceeded the total for July by $110,000.

FOREIGN EXCHANGE.

Francs and Lire Dip in Quiet Trading—Sterling and Continentals Firm.

The approach of the triple holiday impressed itself upon the trading in foreign exchanges yesterday, the reduced turnover and lack of interest accounting for a moderate reaction in the francs and lire, which had been the centre of interest recently, while sterling and other Continentals were quietly firm.

Offerings of francs left the French unit down 7 points, at 2.92½ cents, at the close, while the Belgian bill tapered 2 points to 2.76½ cents. In the Italian remittance, fresh realizing canceled 5 points of the mid-week gain to 3.68¾ cents. Sterling continued in good demand and improved fractionally to $4.85 5-16, while the Swiss, Scandinavian, Holland and Spanish documents were all moderately higher. Softness in the Chinese currencies was offset by a jump in the Japanese yen to 48.18 cents, for cables an advance of 6 points. South Americans did little rates developing no change from Thursday.

FRIDAY, SEPT. 3, 1926.

RANGE OF RATES, SIGHT EXCHANGE.

	High.	Low.	Final.	Thursday. Final.
LONDON	$4.85 5-16	$4.85¼	$4.85 5-16	$4.85¼
PARIS	2.95	2.92½	2.92½	2.99¼
ROME	3.72¾	3.65¾	3.68¾	3.73¾
BRUSSELS	2.77½	2.76	2.76½	2.78¼
COPENHAGEN	26.56	26.54	26.55	26.55
OSLO	21.93	21.91	21.92	21.90
STOCKHOLM	26.75	26.73	26.74	26.73

Closing Rates.

In the subjoined table the quotation on sterling represents dollars and decimals of a dollar; all others represent cents and decimals of a cent. Quotations preceded by the decimal mark indicate a price measured in fractions of a cent:

	Friday.	Thursday.	Week Ago.	Year Ago.
Europe.				
STERLING—Par $4.86⅝ per sovereign.				
Demand	$4.85 5-16	$4.85¼	$4.87⅝	$4.84⅝
Cables	4.85⅝	4.85⅝	4.85¾	4.85
Com., 60 days	4.81	4.81	4.80¾	4.80⅞
Com., 90 days	4.79⅛	4.79⅛	4.78⅝	4.79⅝
FRANCE—Par 19.3 cents per franc.				
Demand	2.92½	2.99¼	2.86	4.68½
Cables	2.93½	3.00¼	2.87	4.69½
ITALY—Par 19.3 cents per lira.				
Demand	3.68¾	3.73¾	3.25	3.99½
Cables	3.69¼	3.74¼	3.26	3.99¾
BELGIUM—Par 19.3 cents per franc.				
Demand	2.76½	2.78½	2.74½	4.46
Cables	2.77	2.79	2.75	4.46½
GERMANY—Par 23.8 cents per mark.				
Demand	23.81	23.81	23.82	23.81
Cables	23.81	23.81	23.82	23.81
AUSTRIA—Par 14.07 cents per schilling.				
Demand	14.125	14.125	14.125	14.125
Cables	14.125	14.125	14.125	14.125
CZECHOSLOVAKIA—Par 20.3 cents per crown.				
Demand	2.96	2.96	2.96	2.96¼
Cables	2.96	2.96	2.96	2.96½
DENMARK—Par 26.8 cents per krone.				
Demand	26.55	26.55	26.54	25.26
Cables	26.57	26.59	26.56	25.28
FINLAND—Par 2.5185 cents per finmark.				
Demand	2.52	2.52	2.52	2.52½
Cables	2.52	2.52	2.52	2.52½
GREECE—Par 19.3 cents per drachma.				
Demand	1.14	1.12¾	1.14½	1.48½
Cables	1.14½	1.13¼	1.15	1.49
HOLLAND—Par 40.2 cents per florin.				
Demand	40.08	40.06	40.04	40.25
Cables	40.10	40.08	40.06	40.27
HUNGARY—Par 20.3 cents per crown.				
Demand	.0014¼	.0014¼	.0014¼	.0014¼
Cables	.0014⅛	.0014⅛	.0014⅛	.0014⅛
NORWAY—Par 26.8 cents per krone.				
Demand	21.92	21.90	21.88	21.36
Cables	21.94	21.92	21.90	21.38
POLAND—Par 19.3 cents per zloty.				
Demand	11.00	12.00	11.00	18.50
Cables	11.00	12.00	11.00	18.50
PORTUGAL—Par $1.0805 per escudo.				
Demand	5.14	5.14	5.13	5.26
Cables	5.19	5.19	5.18	5.31
RUMANIA—Par 19.3 cents per leu.				
Demand	.50	.50	.49	.49½
Cables	.50	.50	.49	.49½
SPAIN—Par 19.3 cents per peseta.				
Demand	15.29	15.29	15.31	14.26
Cables	15.30	15.21	15.32	14.27
SWEDEN—Par 26.8 cents per krona.				
Demand	26.74	26.73	26.74	26.81
Cables	26.76	26.75	26.76	26.83
SWITZERLAND—Par 19.3 cents per franc.				
Demand	19.30¾	19.30	19.29¼	19.32
Cables	19.31¾	19.31	19.30¼	19.33
YUGOSLAVIA—Par 19.3 cents per dinar.				
Demand	1.76¾	1.76¾	1.76¾	1.78
Cables	1.76¾	1.76¾	1.76¾	1.78
Far East.				
CHINA—Cents per silver dollar for Hongkong; per tael for Shanghai and Peking.				
Hongkong—				
Demand	53.38	53.38	53.94	60.38
Cables	53.50	53.50	54.00	60.50
Peking—				
Demand	72.50	72.50	72.50	83.00
Shanghai—				
Demand	68.38	68.88	69.57	79.63
Cables	68.50	69.00	69.63	79.75
INDIA—Calcutta: Cents per rupee, nominally stabilized at one-tenth of a pound sterling.				
Demand	36.37	36.37	36.32	36.63
Cables	36.43	36.43	36.38	36.75
PHILIPPINE ISLANDS—Manila: Par 50 cents per silver peso.				
Demand	49.25	49.25	49.25	48.75
Cables	49.50	49.50	49.50	50.00
JAVA—Par 40.2 cents per florin.				
Demand	40.50	40.50	40.25	41.00
JAPAN—Par 49.8 cents per yen.				
Demand	48.08	48.00	47.75	40.50
Cables	48.18	48.12	47.85	40.625
South America.				
ARGENTINA—Par 42.44 cents per Argentine paper dollar.				
Demand	40.37	40.31	40.38	40.25
Cables	40.50	40.43	40.50	40.31
BRAZIL—Par 32.45 cents per paper milreis.				
Demand	15.31	15.25	15.31	13.12
Cables	15.37	15.31	15.38	13.18
CHILE—Par 12.165 cents per gold peso.				
Demand	12.10	12.10	12.10	12.01
Cables	12.15	12.15	12.15	12.06
PERU—Par $4.8665 per pound.				
Checks	3.91	3.91	3.91	3.95
Cables	3.92	3.92	3.92	3.96
URUGUAY—Par $1.0342 per gold peso.				
Demand	100.12	100.25	101.01	100.50
Cables	100.37	100.50	101.36	100.75
Canada.				
MONTREAL—Par 100 cents per Canadian dollar.				
Demand	100.156	100.156	100.187	100.00

Russian Currency.

Prices for pre-revolution Russian ruble notes were as follows:
Par 51.40 cents per ruble.

	Bid.	Asked.
100-ruble notes	.11	.13
500-ruble notes	.03	.04

FOREIGN STOCK MARKETS.

London and Paris Firm—Dollars and Francs Advance at Paris.

LONDON, Sept. 3.—Gilt-edge securities were firm on the Stock Exchange today. Oil shares were very steady and British industrials quiet. Old 2½ per cent. consols 54⅝; British 5 per cent. war loan ¼ higher at 101¼; 4½ per cent. war loan unchanged at 95½. De Beers Mining 19⅛; Rand Mines 3⅛; both unchanged.

PARIS, Sept. 3.—Prices were firm on the Bourse today. Three per cent rentes 5 centimes lower at 49 francs 95 centimes; 5 per cent. war loan 5 centimes lower at 54 francs 40 centimes.

Exchange on London 3 francs higher at 164 francs 85 centimes. The American dollar was quoted at 33 francs 91 centimes, against 33 francs 35 centimes yesterday.

FINANCIAL NOTES.

A. W. Robertson, who was recently made President of the Philadelphia Company, has been elected a director of the Standard Gas and Electric Company.

Reinhart & Bennet have prepared a circular on public utility, industrial, foreign and miscellaneous securities.

Harold A. Herrick has been appointed manager of the bond department of Harvey Fisk & Sons.

Miss Mina M. Bruere, assistant secretary of the Central Union Trust Company, will leave on Sept. 2 for Los Angeles to attend the annual convention of the Association of Bank Women.

The Farmers' Loan and Trust Company has been appointed registrar of the 7 per cent. cumulative convertible preferred stock and common stock of the Erie Steam Shovel Company.

Ralph S. McDonald has been appointed trust officer of the Guardian Trust Company of New Jersey.

JULY RAILROAD NET TOTALS $116,895,311

Equivalent to 6.33 Per Cent. on Tentative Valuation, 5.62 on Property Investment.

$611,853,632 IN 7 MONTHS

Average Price of 25 Representative Stocks Rises to 101.10—Was 48.53 at End of Federal Control.

The principal railroads of the United States received net railway operating income of $116,895,311 in July of this year, it was announced yesterday by the Bureau of Railway Economics. This figure is equivalent to a return of 6.33 per cent. on the carriers' tentative valuation, and to 5.62 per cent. on their property investment, or the aggregate book value. It constitutes the best month's operation, when seasonal variation of traffic is taken into account, since the resumption of private control.

The July earnings which have been made public by the individual carriers during the past two weeks have stimulated both speculation and investment in the railroad shares, which resulted yesterday in raising THE NEW YORK TIMES average price of twenty-five representative stocks to 101.10, the highest point since the compilation of these figures began in 1911. It compares with a low point of 48.53 in 1920, the year the railroads were released from Government control.

Seven Months' Profit.

Addition of the July earnings brings profits of the railroads for the year to date to $611,853,632, which is at the annual rate of return of 5.71 on tentative valuation and 5.06 on property investment. During the corresponding period last year their net railway operating income amounted to $539,184,046 or 4.56 per cent. on property investment.

Gross revenues for the first seven months this year amounted to $3,584,739,917, compared with $3,418,506,499 during the corresponding period last year or an increase of 4.9 per cent. Operating expenses for the seven months totaled $2,694,801,738, compared with $2,622,298,154 during the corresponding period or an increase of 2.8 per cent. It is largely through the reduction of operating expenses rather than an increase in gross that the carriers have been able to report the large gains in net.

For the first time since Federal control there were no railroads in the Southern District of the country operating at a loss in July. The Western District, which is still falling far short of a fair return, reported ten with a July deficit and the Eastern District five.

Total revenues for July amounted to $556,514,938, compared with $522,484,181 in July last year or an increase of 6.5 per cent. Operating expenses totaled $395,293,865, compared with $382,924,788 in the same month last year or an increase of 3.2 per cent.

In the Eastern District the net railway operating income of the Class 1 roads amounted to $323,252,948 in the seven months, compared with $288,057,469 in the corresponding period of 1925. Gross revenues totaled $1,807,777,608, an increase of 4.9 per cent. over the same period last year, while operating expenses totaled $1,354,498,762, an increase of 3 per cent.

$92,539,649 Net in South.

In the Southern District seven months' operations brought the carriers net of $92,539,645, compared with $87,444,618 in the same period last year. Gross receipts totaled $510,795,213, an increase of 7.9 per cent., while operating expenses amounted to $378,168,237, an increase of 7.4 per cent.

Complete reports from the Class 1 roads in the Western District with the exception of the Chicago, Peoria & St. Louis show net railway operating income for the first seven months of $196,061,039 against $163,681,959 last year. Revenues amounted to $1,266,167,096, an increase of 3.6 per cent. over the same period one year ago, while operating expenses totaled $962,134,739, an increase of seven-tenths of one per cent.

For the month of July the net railway operating income of the Western roads amounted to $44,810,862. In the same month of 1925 net totaled $33,598,265.

RULINGS ON THE EXCHANGES

New York Stock Issues Regulation for Transfers of Customers.

The Committee on Arrangements of the New York Stock Exchange has made the following ruling:

"Where a customer of one firm has an order executed by another firm, with instructions to give up said former firm, the latter firm shall effect such give-up as soon as possible after such execution, and in any event not less than thirty minutes after the closing of the exchange, and if not reported before said time must be cleared by the executing house at its own expense; and if so cleared shall be reported to said former firm not later than one and one half hours after the closing of the exchange on the day of said execution."

Applications to list the following securities are pending before the Committee on Stock List of the New York Stock Exchange and may be acted upon at the next meeting: Texas Company, certificates of deposit issued by the Chase National Bank for $164,450,000 of $25 par capital stock; Milwaukee Electric Railway and Light Company, $2,800,000 additional refunding and first mortgage gold coupon bonds, 5 per cent., Series B, due June 1, 1961; Manhattan Company, $700,000 of additional $50 par capital stock.

The Subcommittee on Securities of the New York Curb Exchange has handed down the following rulings:

Philip Morris Consolidated, Inc., 288,000 shares of Class A $25 par stock and 1,001,000 shares of no par common shall be admitted to unlisted trading privileges; Marmon Motor Car Company, 200,000 shares of no par common, "when issued," and Adolf Gobel, Inc., 51,000 shares of no par common shall be admitted to temporary listing; additional shares of J. J. Newberry, recently admitted to unlisted trading privileges, shall sell in the regular way, beginning yesterday.

Kenney & Co. Join Exchange.

Kenney & Co., 74 Broadway, have joined the New York Produce Exchange, it was announced yesterday. Frederick L. Peisach, who was elected a member of the Exchange recently, will act as floor manager for the firm.

U. S. CERTIFICATES AND NOTES.

Following are the prices paid in the open market for United States Treasury certificates of indebtedness and notes of different issue:

	P.C.	Year.	Bid.	Asked.	Approx. Yield.
September	4¼	1926	100	..	3.25
December	3¾	1926	100⅛	100¼	3.26
March	4⅛	1927	100⅝	100⅞	3.36
December	[illegible]	1927	101⅜	101½	3.40

TOPICS IN WALL STREET.

News, Comment and Incident, On the Stock Exchange and In the Financial Markets.

Further optimistic reports of conditions in the steel and automotive industries, together with renewed buying of railway shares, were regarded as explaining the continued advance in the stock market yesterday. The vigor with which stocks in all departments of the list advanced caused considerable surprise on Wall Street, however, in view of the predictions made on Thursday that wholesale profit-taking should be expected on the eve of the prolonged holiday. The market displayed considerable irregularity in the morning, with numerous reactions, but before noon the trading had lost all of its pre-holiday character, and a large number of issues, representing virtually every group on the Stock Exchange, began to move forward sharply. The railway shares were again active, the leaders being Atlantic Coast Line, Baltimore & Ohio, Illinois Central, New York Central, Southern Railway and Atchison. General Motors was among the industrials that made substantial gains, showing a net gain for the day of 1⅞. United States Steel common was active and strong, but its net gain was small compared with some of the recent advances.

⁂

Exchanges Closed Today.

All of the financial and commercial exchanges, with the exception of the New York Produce Exchange, will be closed today and remain closed until Tuesday morning. Banking institutions will keep their usual Saturday hours today, but will be closed on Monday. Business in foreign exchange will be transacted today, but not on Monday. The security and commodity exchanges which will be closed today, tomorrow and Monday include the New York Stock Exchange, Curb Market, New York Cotton Exchange, Rubber Exchange and the Coffee and Sugar Exchange. The Chicago Board of Trade will be open today, but not on Monday. The New Orleans Cotton Exchange will be closed today and Monday.

⁂

Accustomed to New Highs.

The seventeen "new high records" established by railroad shares yesterday attracted less attention than the five which were reached in a day's trading at the beginning of the present flurry in carrier stocks. In some respects, however, the market was the best since active railroad buying began. Carriers in every section of the country responded to the move, and those which had been subject to profit-taking on Thursday regained all they had lost and more. As it happened, there also were strong movements in shares which bankers estimated had already reached a point where "most of the cream had been taken off."

⁂

General Motors Sales.

Strength in the shares of the General Motors Corporation yesterday was attributed partly to the publication of figures showing that the company closed its manufacturing year on July 31 with a new high record in sales of 1,113,065 cars and trucks. A gain of 472,819 units, or 73 per cent., was reported over the record of 640,246 vehicles sold in the preceding twelve months. The previous record year was that ended July 31, 1924, during which a total of 743,402 units was sold. Emphasis was placed in stock market circles upon the fact that a gain was shown in every division of the corporation. Figures on aggregate business for the last manufacturing year, while known to be large, apparently came as a surprise to many persons. Effective use was made of the information in stock market circles.

⁂

Outlook in Money Market.

Contrary to the usual pre-holiday course, money rates did not firm up yesterday, although the outside market concessions that had been in evidence earlier in the week were absent. The most important event in sight in connection with the money market is the September financing of the Treasury, the details of which will be made known next week. The immediate effect of such financing is usually an easier range of rates, after which a higher trend, as a rule, develops in ten days or two weeks. In the present case such a trend would appear to be likely for the reason that $415,000,000 of notes are to be paid off at the Sept. 15 maturity, furnishing large new supplies of funds to banks and other institutions in Wall Street, while subscriptions to the new issue will not represent immediate transfers of funds to the Government. Purchases of the new issues usually take the form of credits for the Government account entered on the books of the depositaries and drawn upon when the Treasury desires. On the withdrawal of these funds money usually hardens. This situation, however, is regarded as only a transitory phase of the money outlook.

⁂

Foreign Bonds Strong.

Strength in foreign bonds continued up to the close of the week. Buying was especially marked in the French issues, extending over the Government, municipal and corporate securities. Italian bonds traded in here also were strong again, and gains were made in other portions of the foreign list. This undoubtedly was a reflection of the marked improvement that has taken place in international financial and economic conditions, with strong Governments in France, Belgium and Italy committed to programs of stabilization. German industrial bonds, which have been bid up through the profits made available by their stock purchase warrants, showed some tendency to react, but were still in demand. United States Treasury securities were somewhat unsettled by the uncertainty over the form of the Government's September financing. There was little movement in domestic bonds, with the exception of a number of railroad refunding issues, which showed a tendency to advance.

⁂

The "Utility Group."

The utility group again distinguished itself in point of strength. Western Union, which rose more than four points to a new high of 151, was one of the most prominent in this group. Brooklyn Edison repeated recent performances by moving more than three points to a new and closing high of 158¾. Consolidated Gas, another strong utility on the present movement, gained more than a point, to 113. Other utilities which went upward were American Power and Light, which went to a new high figure; American Water Works, and National Power and Light.

⁂

U. S. Steel's Unfilled Orders.

Preliminary estimates which usually command respect in the financial district indicate that the statement of unfilled orders of the United States Steel Corporation to be released on Sept. 10 will reveal another substantial gain. Buying is reported to have slowed down rather sharply during the middle of August, but with an offsetting improvement in the last few days of the month. Shipments in August are believed to have exceeded those of July by about 2,000 tons a day. The Steel Corporation's unfilled orders for July showed an increase of 123,880 tons, and, judging by the best information now available, the August figure will be little if any smaller.

⁂

The July Earnings.

The compilation of July railroad earnings by the Bureau of Railway Economics shows net operating income of $116,895,311, or more than $17,000,000 in excess of the same month last year. This figure is substantially ahead of the earlier estimates, but slightly behind the last prediction, which was swelled by the remarkable earnings reported by Atchison and Norfolk & Western. For the first time since the compilation of these reports all of the railroads in the Southern district operated at a profit. Of the fifteen in the country operating at a loss, ten were in the Western district and five in the Eastern.

MONEY.

Friday, Sept. 3, 1926.

Stock Exchange call money remained firm again at 4½ per cent. While there was a moderately reduced line of offerings, due to withdrawals in anticipation of the triple holiday, sufficient funds for the day's business were available. Time money was quiet in tone and unchanged in quotation. A little over-the-year money loaned at 5 per cent., while bidding continued at 4⅞ per cent. Trading in the short dates was small. Discounts on merchants' paper and acceptances were unchanged.

Call Loans.

Renewals.	High.	Low.	Last.	Thursday's Last.	Year Ago.
4½	4½	4½	4½	4½	4

Time Loans.

	Friday.	Thursday.
Sixty-ninety days	4⅞	4⅞
Four, five and six months	5	5

Commercial Paper.

	Friday.	Thursday.
Best names, 4 to 6 months	4¼	4¼
Other names, 4 to 6 mos.	4½	4½

Rediscount Rate, N. Y. Reserve Bank.

Rate on all classes of rediscountable paper, 4 per cent. Rate fixed Aug. 13, when it was advanced from 3½ per cent., which had been in effect since April 23.

Bankers' Acceptances.

Call loans against acceptances............4

Prime bankers' acceptances, eligible for purchase or rediscount by Federal Reserve Banks. Rates quoted are for discount at purchase.

	Bid.	Asked.
30 days	3¾	3⅝
60 days	3⅞	3¾
90 days	4	3⅞
Four months	4⅛	4
Six months	4¼	4⅛

London Market.

Money in London unchanged at 3⅞ per cent.; short bills unchanged at 4 9-16 per cent.; three months' bill unchanged in offering, 4 9-16 per cent.

Gold bullion unchanged at 84s 11½d. Cables contained no report of any purchase or sale of gold by the Bank of England.

Clearing House Exchanges.

Exchange of checks at the New York Clearing House, $885,000,000; balances, $92,000,000; Federal Reserve credit balance, $76,000,000; exchanges this day a year ago, $855,000,000.

SILVER BULLION.

Bar silver in London ⅛d off at 28 9-16d per ounce; New York price ¼c off at 62c.

Range for 1926:

	—Highest—	—Lowest—
London	31⅛d Jan. 4	28⅛d Aug. 7
New York	68⅝c Jan. 4	61⅝c Aug. 6

Range for 1925:

	—Highest—	—Lowest—
London	33⅜d Sept. 5	31⅛d Apr. 30
New York	72⅝c Sept. 5	66⅞c Apr. 28

MARKET AVERAGES.

STOCKS.

Range for Sept. 3, 1926.

	High.	Low.	Last	Net Ch'ge.
25 railroads	101.10	99.34	100.84	+1.14
25 industrials	172.94	170.81	172.33	+ .68
50 stocks	137.02	135.07	136.58	+ .91

DAILY RANGE OF 50 STOCKS.

	High.	Low.	Last.	Net Ch'ge.
Sep. 2	136.45	135.11	135.67	— .06
Sep. 1	136.60	135.04	135.73	+ .60
Aug. 31	135.47	133.65	135.15	+1.35
Aug. 30	134.58	133.01	133.78	+ .18
Aug. 28	134.04	133.28	133.60	+ .29
Aug. 27	133.95	132.81	133.31	+ .18
Aug. 25	133.27	131.58	132.27	+ .40

MONTHLY RANGE OF 50 STOCKS.

Aug.	—High.—		—Low.—		Last.
*1926	137.02	Sep. 3	135.04	Sep. 1	136.58
1925	126.83	Sep. 29	118.32	Sep. 2	124.96
1924	96.04	Sep. 2	91.38	Sep. 8	94.38
1923	83.04	Sep. 11	78.33	Sep. 29	78.76
1922	90.23	Sep. 11	84.49	Sep. 29	85.35
1921	66.94	Sep. 14	61.12	Sep. 1	66.16
1920	84.36	Sep. 20	79.34	Sep. 1	80.69

YEARLY RANGE OF 50 STOCKS.

*1926	139.16	Feb. 16	109.63	Mar. 30	136.58
†1925	124.03	Aug. 25	101.96	Mar. 30	120.89

FULL YEARS.

1925	138.21	Dec. 28	101.16	Mar. 30	137.46
1924	107.23	Dec. 31	82.26	Apr. 22	106.72
1923	92.52	Mar. 6	77.15	Oct. 29	84.15
1922	93.06	Oct. 18	66.21	Jan. 10	86.53
1921	73.13	May 6	58.35	June 21	68.50
1920	94.07	Apr. 8	62.70	Dec. 22	67.96

DOMESTIC BONDS.

Closing for Sept. 3, 1926.

		—Net Change.— Day.	Month.	Year.
40 issues	87.99	+.07	+.45	+3.94

DAILY RANGE OF 40 DOMESTIC BONDS.

Sep. 2	87.92	..	Aug. 24	87.61	—.01
Sep. 1	87.92	+.07	Aug. 23	87.62	—.06
Aug. 31	87.85	+.02	Aug. 21	87.68	+.04
Aug. 30	87.83	+.07	Aug. 20	87.64	..
Aug. 28	87.76	+.06	Aug. 19	87.64	+.08
Aug. 27	87.70	+.04	Aug. 18	87.66	—.05
Aug. 26	87.66	+.07	Aug. 17	87.61	—.01
Aug. 25	87.59	—.02	Aug. 16	87.62	+.02

YEARLY RANGE OF 40 BONDS.

	—High.—		—Low.—		Last.
*1926	87.99	Sep. 3	82.52	Jan. 4	87.99
†1925	85.10	May 3	81.99	Jan. 5	84.05

FULL YEARS.

1925	85.44	Dec. 31	81.99	Jan. 5	85.44
1924	82.46	Dec. 4	76.95	Jan. 2	81.90
1923	79.43	Jan. 3	75.58	Oct. 2	76.71
1922	82.54	Aug. 22	75.01	Jan. 6	79.12
1921	76.31	Nov. 29	67.56	June 20	75.27
1920	73.14	Oct. 21	65.57	May 21	68.66

FOREIGN BONDS.

Closing for Sept. 3, 1926.

		—Net Change.— Day.	Month.	Year.
10 Govt. issues	104.46	+.06	+.32	+1.80

DAILY RANGE OF FOREIGN BONDS.

Sep. 2	104.40	+.03	Aug. 24	104.46	+.01
Sep. 1	104.37	+.03	Aug. 23	104.45	..
Aug. 31	104.34	—.06	Aug. 21	104.45	+.06
Aug. 30	104.40	—.02	Aug. 20	104.39	—.06
Aug. 28	104.42	—.03	Aug. 19	104.45	+.13
Aug. 27	104.45	—.01	Aug. 18	104.32	+.13
Aug. 26	104.46	—.03	Aug. 17	104.19	+.02
Aug. 25	104.49	+.03	Aug. 16	104.17	—.03

YEARLY RANGE 10 FOREIGN BONDS.

	—High.—		—Low.—		Last.
*1926	104.49	Aug. 25	102.60	Mar. 31	104.46
†1925	103.05	June 4	101.04	Jan. 2	102.66

FULL YEARS.

1925	103.80	Nov. 16	101.04	Jan. 2	103.36
1924	102.05	Nov. 26	97.71	Jan. 5	101.10
1923	101.14	June 7	96.92	Jan. 30	97.83
1922	103.10	Apr. 17	97.40	Nov. 14	99.91

*To date.
†To corresponding day last year.

A Circle of Service

Despatch Is Essential In Trust Matters

IN the security boxes of the "Z" estate were several million dollars' worth of the bonds of a public utility. Suddenly the company was thrown into a receivership.

Our Legal Department took immediate steps, and was instrumental in securing the discharge of the Receiver and the acceptance of the bonds by another institution at a satisfactory price.

What we have done for others we can do for you.

American Trust Company
DIRECTORS
WALTER H. BENNETT
ORION H. CHENEY
ALBERT H. DIEBOLD
BAYARD DOMINICK
ELLIOTT M. ELDREDGE
E. ROLAND HARRIMAN
ROBERT LOUIS HOGUET
STANLEY P. JADWIN
HARRY A. KAHLER
FREDERICK D. MacKAY
GEORGE T. MORTIMER
MORGAN J. O'BRIEN
JAMES A. O'GORMAN
WILEY R. REYNOLDS
WILLIAM R. ROSE
LOUIS F. ROTHSCHILD
DANIEL G. TENNEY
CHARLES L. TYNER
GEORGE ZABRISKIE

AMERICAN TRUST COMPANY
BROADWAY at CEDAR ST., NEW YORK
Bridge Plaza, Long Island City · 297 Madison Ave., N. Y. · 209 Montague St., Brooklyn · 161-19 Jamaica Ave., Jamaica

1864 1926

Simply Selling Service

ALL your securities should be carefully examined at regular intervals and changes made where advisable.

We have no securities for sale and are, therefore, in a position to give disinterested advice.

As custodian of securities we give this important service.

Our Officers will be glad to explain details to you.

Acts as Executor and Administrator · Acts as Transfer Agent or Registrar · Acts as Trustee Under Mortgages

CENTRAL UNION TRUST COMPANY OF NEW YORK
PLAZA OFFICE Fifth Ave. & 60th St. · 80 BROADWAY NEW YORK · 42ND ST. OFFICE Madison Ave. & 42nd St.
Capital, Surplus and Undivided Profits over 40 Million Dollars
Member Federal Reserve System

A Bank for 142 Years
A Trust Company for 96 Years

Experience · Fidelity · Permanence

Bank of New York & Trust Co.
Capital, Surplus and Undivided Profits over $16,000,000
Main Office 52 Wall Street · Foreign Department 48 Wall Street
Madison Avenue Office at 63rd Street

Guaranty Trust Company of New York
140 Broadway
Fifth Avenue & 44th Street
Madison Avenue & 60th Street

Traveling soon?
Carry a Checkbook—Letter of Credit of The Seaboard National Bank.

FIDELITY TRUST COMPANY of New York
Main Office—120 Broadway
Offices: Liberty and West Chambers and West Broadway
17 Battery Place
William and John Streets

100 Years of Commercial Banking
CHATHAM PHENIX NATIONAL BANK AND TRUST COMPANY
Resources over $250,000,000
149 Broadway, Singer Bldg.
Branches from Battery to Bronx

An Investment Authority's Analysis
Mortgage Bonds
We will be glad to send this interesting pamphlet free to all investors.
Commonwealth Bond Corporation
50 East 42d Street, New York City.

THE BANK OF AMERICA
ESTABLISHED 1812
Trust Department Organized 1888
MANHATTAN BROOKLYN

W. S. Barstow & Co.
Incorporated
Financial and Operating Managers of Public Utilities
50 Pine Street New York

AMERICAN BROWN BOVERI ELECTRIC CORPORATION
Camden New Jersey
HEAVY ELECTRICAL Machinery & Equipment

Paul Plunkett & Company
Incorporated
Financial Counsel
National City Building
17 East 42nd Street
New York City

Appraisals & Building Management
Spear & Co REAL ESTATE
225 Fifth Ave. New York

DIVIDENDS.

Swift & Company
Union Stock Yards, Chicago
Dividend No. 163
Dividend of TWO DOLLARS ($2.00) per share on the capital stock of Swift & Company, will be paid on October 1, 1926, to stockholders of record, September 10, 1926, as shown on the books of the Company.
C. A. PEACOCK, Secretary

WARNER-QUINLAN COMPANY
26 Beaver Street, New York City.
The Board of Directors has declared a dividend of fifty cents per share on the Capital Stock of this Corporation, payable October 2, 1926, to stockholders of record at the close of business on September 16, 1926. The transfer books of the Corporation will not close.
GEORGE FRANKEL, Treasurer.

DIVIDENDS.

GENERAL ELECTRIC COMPANY
The following dividends have been declared:
COMMON STOCK (No par)
Number 116—Seventy-five cents per share
SPECIAL STOCK
Number 16—Fifteen cents per share
Dividends are payable on October 28, 1926, to holders of record on September 15, 1926. The stock transfer books will not be closed. By order of the Board of Directors.
M. F. WESTOVER, Secretary

WEEK'S NEW BONDS TOTAL $68,046,000

Illinois Central and New York State Bonds Are $66,671,000 of This—Midsummer Lull.

ACTIVITY TO PICK UP SOON

Prices in Bond Market Rule Firm, With Particular Strength Shown in Foreign Issues.

New bond offerings in the week ended yesterday totaled $68,046,000, compared with $64,814,000 last week and $75,500,000 in the corresponding week a year ago. Two large issues accounted for the bulk of the week's business, and Summer dullness was pronounced. A general increase in activity is forecast for after Labor Day. The offerings, by groups, of this and last week follow:

	This Week.	Last Week.
Railroad	$35,000,000	$2,670,000
State and municipal	31,671,000	2,076,000
Industrial	800,000	35,600,000
Farm loan	575,000	750,000
Foreign	......	18,000,000
Public utility	......	5,719,000
Total	$68,046,000	$64,815,000

A $35,000,000 issue of 4¾ per cent. bonds of the Illinois Central Railroad Company and a $28,475,000 sale of New York State bonds shared interest in the market. The railroad issue, which was offered by Kuhn, Loeb & Co., was the largest financing in its group this year. It was arranged in connection with large construction projects.

The New York State issue, which was the subject of keen competition among Wall Street banking houses, was awarded to a syndicate headed by Blair & Co., Inc. It was offered to the public at prices yielding from 3.50 to 3.80 per cent., according to maturities. Scattered municipal issues and one offering each in the industrial and farm loan groups completed the week's activities.

Harris, Forbes & Co. announced yesterday that they had completed arrangements for a $20,000,000 loan to the State of Prussia, in association with a group that includes Brown Brothers & Co., the Equitable Trust Company and Mendelssohn & Co. of Amsterdam. The bonds will bear 6½ per cent. interest and will mature in 1951. This is the first external financing arranged by the State of Prussia. The proceeds will be expended on electrical properties and harbor improvements which will be permanent income producing assets of the State. Public offering of the bonds will be made soon.

Other important financing is expected soon. R. H. Macy & Co. are expected soon to issue $7,500,000 of ten-year debentures in connection with the retirement of preferred stock, and issues of $2,000,000 each are being prepared by the Butterick Company and the Universal Gypsum and Lime Company, the latter the result of a recent consolidation.

This month also will see the award of important State and municipal bond issues, and, probably, public offering of a $30,000,000 loan to the Siemens electrical industry in Germany by Dillon, Read & Co.

Prices in the bond market were firm all this week. Especial strength was shown in the foreign issues, though transactions were not large.

LONGVIEW TRAINS DENIED.

I. C. C. Rejects Application of Railroads in Washington.

WASHINGTON, Sept. 3 (AP).—Application of railroads operating between Seattle and Portland, Ore., for permission to operate four passenger trains daily via Longview, Wash., was denied today by the Interstate Commerce Commission.

The proposal to divert the trains to the Longview route would impair the safety of train service, inconvenience the public travel to Kelso, Wash., and increase unnecessarily the cost of transportation, the commission ruled.

At present the United Pacific, the Great Northern and the Oregon Washington railroads pool their passenger service between Seattle and Portland and operate five trains daily in each direction via Kelso over the line of the Northern Pacific.

The pending application asked the commission's authority for the lease of a part of the line of the Longview, Portland & Northern Railroad, running from Longview Junction to Oleque, over which the three trunk lines thereafter proposed to operate four of the passenger trains. Objection to the proposal was voiced by Kelso business interests.

Meat Concern in Bankruptcy Plea.

TRENTON, N. J., Sept. 3 (AP).—A petition in bankruptcy was filed today in the United States District Court by the Atlantic City Dressed Beef Company. The action was the result of a special meeting of the Board of Directors yesterday. Under the recently amended bankruptcy law no lists of liabilities and assets were filed.

RIPLEY WILL DISCUSS PUBLIC UTILITIES NEXT

Professor Says His Criticism Is Intended to Be Constructive—Not Attacking Wall Street.

The recently published article by Professor William Z. Ripley of Harvard, in which he urged greater clarity and completeness in the financial statements of corporations, will be followed by another in which he will discuss the subject of public utilities, according to a dispatch from Boston yesterday.

Professor Ripley is quoted, in an interview, as saying that he wrote his first article, dealing with nonvoting stocks, and the second, dealing with the inadequacy of corporation statements, "not with the idea of pulling down existing financial and business institutions but rather with the idea of offering constructive criticism to improve the existing system."

He again said that he held no brief against Wall Street, and that it was absurd for anybody to interpret his articles as an attack on that district. On the contrary, he said, he believes Wall Street to be doing an excellent and necessary work. "Wall Street is as honest as any other place," he said, "but in any gathering of men there are always some who abuse their position. One black sheep in Wall Street can do a great deal of harm and can materially injure the good name of the rest of the financial community. It is to protect the public from the wrongdoer that we have laws, and it is to protect the public, including Wall Street itself, that I would have the opportunities of wrongdoing in finance cut to the minimum."

DUN'S INDEX NUMBER LOWER

August Decrease in Commodity Average Three-tenths of 1%.

The monthly index number of Dun's Review reports an advance of three-tenths of 1 per cent. in average commodity prices during August. Compared with the high point of Dec. 1 last year the decline has been 6⅜ per cent. Present prices are 16 per cent. higher than in the low deflation point of July, 1921 and 29½ per cent. lower than the high point of May, 1920.

The following table, giving a record of Dun's index number for a series of months and years, shows the course of the movement:

Date.	Index.	Date.	Index.
Sept. 1, 1926	185.717	Sept. 1, 1925	195.766
Aug. 1, 1926	185.129	Sept. 1, 1924	188.710
July 1, 1926	186.014	Sept. 1, 1923	187.981
June 1, 1926	188.072	Sept. 1, 1922	172.479
May 1, 1926	189.335	Sept. 1, 1921	162.619
April 1, 1926	190.478	Sept. 1, 1920	248.257
Mar. 1, 1926	192.678	Sept. 1, 1919	238.342
Feb. 1, 1926	195.054	Sept. 1, 1918	232.882
Jan. 1, 1926	197.281	Sept. 1, 1917	215.010
Dec. 1, 1925	198.456	Sept. 1, 1916	152.018
Nov. 1, 1925	197.159	Sept. 1, 1915	124.684
Oct. 1, 1925	194.827	Sept. 1, 1914	126.975
*July 1, 1921	159.833	Sept. 1, 1913	129.053
†May 1, 1920	263.832	Sept. 1, 1912	122.545
Aug. 1, 1914	120.740	Sept. 1, 1911	119.332

*Lowest since the war. †Highest since the war.

The present index number by groups of articles compares as follows with the preceding month and with September last year:

	Sept. 1, 1926.	Aug. 1, 1926.	Sept. 1, 1925.
Breadstuffs	28.050	30.505	33.583
Meats	20.918	19.496	23.714
Dairy and garden products	21.999	20.501	22.297
Other foods	20.065	20.118	19.877
*Clothing	33.685	34.130	37.500
Metals	22.962	22.905	22.588
Miscellaneous	38.038	37.474	36.247

*Including raw materials such as cotton and wool.

GOOD CROPS SEEN IN CANADA

Rain Hurts Wheat, but Yield Is Good—Outlook for Fruit Promising.

OTTAWA, Ontario, Sept. 3 (AP).—A generally favorable grain crop for Canada was indicated in a report issued today by the Dominion Bureau of Statistics.

Reports from all sections of the Dominion are that the wheat yield will be good, except in Alberta, where the rain is reported as likely to reduce the quality of the grain; in New Brunswick, where the yield was reported as poor, and in Ontario, where the average yield was reported as below that of last year. No estimate was made of the probable total yield.

Excellent yields of wheat, barley and flax were reported from Manitoba, while in Saskatchewan the yield was given as better than had been expected.

Harvesting was reported as generally well under way, with the exception of the Prairie Provinces, where it has been held up by rain.

Generally favorable reports also were announced on the condition of the fruit crop. A good crop of apples was reported from New Brunswick; apples and plums were reported abundant in Quebec, while British Columbia reported that a record fruit crop was expected. Reports from Nova Scotia, however, were that the fruit crop was only fair.

The cereal crop in Quebec was reported as varying from excellent to good. In Nova Scotia the cereal crop was reported as only fair; in New Brunswick oats were reported as promising, but barley and wheat poor, while in Prince Edward Island cereals were reported as good.

GAINS ARE SHOWN IN BANK CLEARINGS

Total of 23 Leading Cities for Week to Sept. 2 Is Put at $8,132,169,000.

INCREASE HERE IS 2.4%

Figures for Fourteen Outside Centres Indicate Decreases—Best Showing in Boston.

A continued satisfactory showing is being made in bank clearings by the leading cities of the country. Twenty-three, including New York City, report clearings for the week ended Sept. 2, of $8,132,169,000, a gain of 0.4 per cent. over $8,099,782,000 reported for the same period last year. New York City reported $5,012,000,000, against $4,895,000,000, or an increase of 2.4 per cent.

Cities outside of New York showed clearings of $3,120,169,000, a decrease of 2.6 per cent. from the figure for the same week last year, which was $3,204,782,000. Of the twenty-two outside centres only eight showed increases, these being Boston, Pittsburgh, Detroit, Cincinnati, Kansas City, Louisville, Los Angeles and Portland, Ore. One reason for the small total increase and for the decrease in the outside total, was that the week this year included only two of the Sept. 1 heavy settlements, whereas last year there were three such days.

The following table, compiled by R. G. Dun & Co., shows the figures for this week as compared with last, as well as the average daily bank clearings since the beginning of this and last year.

	Week Sept. 2,'26.	Week Sept. 3,'25.	Per Cent.
Boston	$389,000,000	$338,248,000	+15.0
Philadelphia	501,000,000	547,000,000	— 8.4
Baltimore	84,933,000	102,273,000	—17.0
Pittsburgh	160,711,000	148,956,000	+ 7.9
Buffalo	51,840,000	56,262,000	— 7.8
Chicago	613,045,000	653,289,000	— 6.2
Detroit	158,278,000	151,925,000	+ 4.2
Cleveland	107,668,000	110,296,000	— 2.4
Cincinnati	65,973,000	65,135,000	+ 1.3
St. Louis	130,400,000	134,300,000	— 2.9
Kansas City	138,600,000	128,500,000	+ 7.9
Omaha	35,212,000	38,058,000	— 7.5
Minneapolis	74,876,000	78,236,000	— 4.3
Richmond	47,781,000	54,096,000	—11.7
Atlanta	46,533,000	69,289,000	—32.8
Louisville	28,902,000	27,265,000	+ 6.0
N. Orleans	48,195,000	62,851,000	—23.3
Dallas	41,352,000	44,812,000	— 7.7
S. Francisco	168,300,000	177,570,000	— 5.2
Los Angeles	141,638,000	132,999,000	+ 6.5
Portland	41,399,000	37,606,000	+10.1
Seattle	44,533,000	45,816,000	— 2.8
Total	$3,120,169,000	$3,204,782,000	— 2.6
New York	5,012,000,000	4,985,000,000	+ 2.4
Total all	$8,132,169,000	$8,099,782,000	+ 0.4
Average daily—			
Sept. to date	$1,592,813,000	$1,575,772,000	+ 1.1
August	1,391,779,000	1,315,361,000	+ 5.8
July	1,486,130,000	1,490,632,000	— 0.3
2d quarter	1,542,924,000	1,481,156,000	+ 4.2
1st quarter	1,646,342,000	1,529,843,000	+ 7.6

ACQUIRES GEORGIA UTILITY.

Southeastern Now Controls All Companies in State's Busiest Section

Acquisition of the Rome Railway and Light Company by the Southeastern Power and Light Company was announced yesterday. The former company, which furnishes electric light, power and transit in Rome, Ga., and vicinity, was valued at about $2,000,000. As a result of this and other recent purchases, Southeastern has brought under its control practically all utilities in Middle and North Georgia, the most populous sections of the State.

Wholesale and retail customers served by Southeastern totaled 224,160 as of July 31. Passengers carried by Southeastern transit systems in July totaled 9,802,000, and those carried in the first seven months of the year totaled 68,780,585. Buses operated by Southeastern carried 2,[illegible] 851 passengers in the seven-month period.

HEATING TRADE ACTIVE.

Good Movement of Plumbing Materials Also Reported.

August witnessed a good movement of plumbing and heating materials although the record was slightly below that of August, 1925, Domestic Engineering announces. The movement of boilers, radiators and other heating equipment grows steadily with the approach of the cooler months, and this, coupled with an increasing seasonal demand for finishing work in plumbing, is largely responsible for the present volume.

"Wholesalers, in general, are confining themselves to small fill-in orders, continuing to keep their stocks as low as possible," the publication reports. "Deliveries in most commodities are satisfactory. No further price changes were announced during the past week. Building permits continue to fall off, but this is only in keeping with the season."

ERIE STEAM SHOVEL STOCK.

Syndicate Disposes of Preferred Shares to Amount of $3,000,000.

Sale of an issue of $3,000,000 of 7 per cent. cumulative convertible $100 par preferred stock of the Erie Steam Shovel Company was announced yesterday by Hornblower & Weeks, Hayden, Miller & Co., Cassatt & Co. and Spencer, Kamerer & Co. The stock was priced at par.

The stock is preferred as to principal upon liquidation and is entitled to 7 per cent. cumulative dividend from Sept. 8, 1926. It is convertible into common stock at $32 a share for the first $1,000,000 offered for conversion; at $36 for the second $1,000,000 offered and at $40 for the third $1,000,000 offered.

The same syndicate earlier in the week sold an issue of 280,000 shares of Erie Steam Shovel common stock. These sales do not represent new financing by the company, as the stock is being bought from individuals.

Universal Leaf Nets $1,204,135.

For the year ended June 30 last the Universal Leaf Tobacco Company shows a net consolidated income of $1,204,135, after expenses, depreciation, Federal taxes, &c., which is equal, after 8 per cent. preferred dividends, to $11.83 a share, earned on 52,183 shares of common stock. This compares with $1,010,563, or $7.61 a share in the previous year. Gross sales for the period to June 30 last reached $18,343,705.

FINANCIAL EXPERT OFF TO SOUTH AMERICA

H. M. Jefferson Will Join the Advisers to Ecuador and Bolivia There.

H. M. Jefferson of the First National Corporation or Boston and a member of the newly formed Ecuadorian and Bolivian Missions of Financial Advisers, under the leadership of Professor E. W. Kemmerer of Princeton University, will sail today for South America, and will be joined at Panama by the other members, who will leave this country later.

The full membership and the special work upon which each will dwell is: Professor Kemmerer, central banking and currency; O. C. Lockhart of the Federal Reserve Bank of Boston, taxation; R. H. Vorfeld of the United States Tariff Commission, customs; Joseph T. Byrne, adviser in accounting to Peru and Chile, accounting; Edward L. Glenn of the Interstate Commerce Commission, railroads, and Mr. Jefferson, banking organization.

In connection with the reorganization work, Mr. Jefferson said:

"As has been previously stated by Professor Kemmerer, we shall investigate at the express invitations of the two Governments concerned all conditions in those countries which have a bearing on their financial administrations and shall endeavor to the best of our ability to recommend legislation for the improvement of the financial status of each country. Our work will follow very much the same lines as the former commissions followed in Colombia and Chile. We shall act as confidential advisers to the Ministers of Finance of each country and to these officials our final reports will be made, and through them the proposed legislation and recommended accomplishments will be carried out.

"From the standpoint of world-wide interest, the significant feature of the commission's visits is the indication they afford that South American countries are now laying their plans for sound commercial development. Financial reform is one of the important steps now being taken to achieve this aim. Sound currency, correct banking practice, balanced budgets, modern taxation methods and efficient customs and public works administration, coupled with growing Governmental stability, are showing striking results in the commercial and industrial development of some of our neighbors to the South."

Approve Consolidated Cigar Purchase.

Directors of the Consolidated Cigar Corporation have approved the acquisition of the G. H. P. Cigar Company of Philadelphia. The purchase will be financed, it was said, by interests close to Consolidated, at least in part by a note issue of between $6,000,000 and $10,000,000, the notes to bear 6 or 6½ per cent. interest, and to be convertible into common stock at $100 per share.

PLAN FOR EXCHANGING PHILIP MORRIS STOCK

Consolidated Company to Issue 300,000 Class A Shares and 1,200,000 No Par Common.

Plans for the exchange of stocks of the Continental Tobacco Company, Inc., and Philip Morris & Company, Ltd., Inc., in connection with the recent formation of Philip Morris Consolidated, Inc., were announced yesterday in a letter sent to stockholders of the two first-named concerns by R. M. Ellis, President of Philip Morris Consolidated.

"Philip Morris Consolidated, Inc., is authorized to issue 300,000 shares of Class A $25 par stock, bearing dividends at the rate of 7 per cent. per annum," President Ellis's letter read in part, "payable quarter-annually and cumulative from February 1, 1927, and preferred both as to dividends and principal. It is also authorized to issue 1,200,000 shares of no par common stock, of which 425,000 shares have already been issued and delivered to the present stockholders of the corporation for the aggregate consideration of $425,000, and it is proposed that 75,000 shares of common stock are to be distributed from time to time by the directors for such consideration as the board may fix and to such officers, directors, employes and other persons as the Board of Directors of this corporation sall deem desirable.

"At a special meeting of the directors of Philip Morris Consolidated, Inc., on August 26, last, a resolution was adopted giving to each stockholder of the Continental Tobacco Company, Inc. and to each stockholder of Philip Morris & Company, Ltd., Inc., the right to exchange his shares of stock of either or both companies for the stock of Philip Morris Consolidated, Inc., on the basis of half a share of Class A stock and one share of the common stock of Philip Morris Consolidated, Inc., for each share of either the Continental Tobacco Company, Inc., or of Philip Morris & Company, Ltd., Inc."

GENERAL MOTORS RECORD.

Sales for Year Ended July 31 Totaled 1,113,065 Vehicles.

A new high record of sales was established by the General Motors Corporation in the manufacturing year which ended July 31. Total sales of cars and trucks were 1,113,065, a gain of 472,819, or 73 per cent., over the 640,246 vehicles sold in the peceding twelve months. The previous high mark was 743,402 units sold in the twelve months ended July 31, 1924.

Sales for the year ended July 31 last more than trebled those in the twelve months ended July 31, 1922.

Every division of the corporation showed a gain in business in the last business year.

New Bond Offerings of the Week

Week Ended Sept. 3, 1926.

Bond or Note.	Amount.	Price.	Interest Rate.	Yield Per Cent.	Term Yrs.	Due.	Interest Payable.	Syndicate or Firm.
RAILROAD								
Illinois Central R. R. gold bonds	$35,000,000	96½	4¾	4.95	40	1966	F.&A.	Kuhn, Loeb & Co.
STATE AND MUNICIPAL								
State of New York serial gold bonds	28,475,000	..	4	3.50-.80	1-50	1927-76	M.&S.	Blair & Co., Inc., Hallgarten & Co., New York Trust Co., Lehman Bros., Goldman, Sachs & Co., W. A. Harriman & Co., Inc., Barr Bros. & Co., Empire Trust Co., Marine Trust Co. of Buffalo, Manufacturers Trust Co.
Hillsborough Co., Fla., plant, city, road and bridge district bonds	500,000	..	6	5¾	4-27	1930-53	J.&J.	Spitzer, Rorick & Co.
Elizabeth, N. J., gold bonds	1,548,000	..	4½	4.10-.20	2-36	1928-62	M.&S.	National City Co., Bankers Trust Co., Harris, Forbes & Co.
Utica, N. Y., bonds	700,000	..	4.20	4	1-20	1927-46	M.&S.	Eldredge & Co.
Charleston, W. Va., bridge bonds	108,000	..	5	4.25-.35	1-18	1927-44	M.&S.	C. W. McNear & Co.
Cabell Co., W. Va., road bonds	190,000	..	5	4.25-.45	1-19	1927-45	J.&J.	C. W. McNear & Co.
Dade Co., Fla., school dist. bonds	150,000	..	6	5.60	3-26	1929-52	M.&N.	Prudden & Co.
INDUSTRIAL								
Shipman Coal conv. gold debentures	800,000	100	7	7	15	1941	F.&A.	Hayden, Stone & Co.
FARM LOAN.								
Atlanta Joint Stock Land Bank farm loan bonds	575,000	103¾	5	4.52-5	30	1956	M.&S.	C. F. Childs & Co.

Real estate mortgage bonds are not included in this table.

BONDS ON STOCK EXCHANGE

TRANSACTIONS FRIDAY, SEPTEMBER 3, 1926.

Day's Sales.	U. S. Govt. Bonds.	Other Domestic Bonds.	Foreign Bonds.	Total All Bonds.
Yesterday	$598,150	$6,123,000	$2,555,000	$9,276,150
Thursday	379,800	5,238,000	2,471,000	8,088,800
Year ago	544,000	5,761,000	2,107,000	8,412,000
Two years ago	937,900	5,845,600	1,996,000	8,779,500
Year to Date:				
1926	$188,624,050	$1,410,039,500	$449,775,450	$2,048,439,000
1925	253,330,720	1,689,930,375	475,906,500	2,419,167,595
1924	666,250,500	1,484,620,960	374,341,500	2,525,212,960
1923	553,249,430	1,060,640,300	323,391,500	1,937,281,230

UNITED STATES GOVERNMENT LOANS.

Range Since Date of Issue High.	Date.	Low.	Date.	Range, 1926. High.	Low.	Sales in 1,000s.	Issue.	Open.	High.	Low.	Last.	Net Ch'ge.	Closing Bid.	Asked.	Yield.
103.1	Oct. 19,'22	86.1	June 2,'21	101.25	99.19	8	Liberty 3½s, 1932-47	101.4	101.6	101.4	101.4	...	101.5	101.7	3.29
102.25	Oct. 19,'22	86.4	July 11,'21	101.11	99.13	..	Liberty 3½s, registered	....	....	....	....	...	....	....	
102.17	June 17,'25	83.00	May 19,'20	101.15	100.00	..	Liberty 1st 4s, 1932-47	....	....	....	....	...	100.16	....	3.90
102.10	June 15,'25	83.25	May 19,'20	100.12	99.30	..	Liberty 1st 4s, registered	....	....	....	....	...	....	....	
102.13	July 8,'24	81.12	May 20,'20	100.22	99.31	3	Liberty 2d 4s, 1927-42	100.10	100.10	100.10	100.10	+.4	100.00	100.10	3.79
101.16	July 23,'24	81.18	May 21,'20	100.4	99.28	..	Liberty 2d 4s, registered	....	....	....	....	...	....	....	
103.00	June 13,'24	90.00	June 7,'20	102.16	101.4	..	Lib. 1st-2d 4¼s, 1932-47	....	....	....	....	...	101.15	....	
103.6	July 7,'25	84.00	May 21,'20	102.26	101.21	82	Lib. 1st cv. 4¼s, 1932-47	101.28	102.00	101.28	101.30	—.2	101.30	102.00	3.89
102.26	July 7,'25	84.00	July 30,'20	102.18	101.16	..	Lib. 1st cv. 4¼s, reg.	....	....	....	....	...	....	....	
102.00	July 29,'24	81.3	May 20,'20	100.31	101.17	73	Lib. 2d cv. 4¼s, 1927-42	100.23	100.25	100.23	100.23	—.2	100.23	100.24	3.75
101.27	Aug. 1,'24	83.16	Dec. 23,'20	100.27	100.15	1	Lib. 2d cv. 4¼s, reg.	100.20	100.20	100.20	100.20	—.1	....	....	
102.23	Aug. 5,'24	85.20	Dec. 20,'20	101.16	100.25	36	Liberty 3d 4¼s, 1928	101.4	101.6	101.4	101.4	—.3	101.4	101.6	3.77
102.21	Aug. 5,'24	82.12	May 19,'20	101.14	100.23	..	Liberty 3d 4¼s, reg.	....	....	....	....	...	....	....	
103.10	July 2,'25	82.00	May 20,'20	103.9	101.29	281	Liberty 4th 4¼s, 1933-38	102.12	102.20	102.12	102.14	—.1	102.14	102.17	3.87
103.6	June 8,'26	82.15	May 20,'20	103.6	101.26	7	Liberty 4th 4¼s, reg.	102.9	102.9	102.9	102.9	+.1	....	....	
108.22	Apr. 23,'26	98.1	Mar. 27,'23	108.22	106.9	3	Treasury 4¼s, 1947-52	107.25	108.00	107.25	108.00	+.3	107.27	107.30	3.71
108.8	May 3,'26	98.20	Apr. 25,'23	108.8	106.14	..	Treasury 4¼s, registered	....	....	....	....	...	....	....	
104.20	Apr. 23,'26	100.9	Dec. 23,'24	104.20	102.28	2	Treasury 4s, 1944-54	103.26	104.00	103.26	104.00	+.6	103.29	103.31	3.70
104.2	June 29,'26	100.27	Apr. 17,'25	104.2	103.28	..	Treasury 4s, registered	....	....	....	....	...	....	....	
101.29	June 18,'26	100.12	Mar. 23,'26	101.29	100.12	102	Treasury 3⅜s, 1946-56	101.19	101.22	101.19	101.20	...	101.19	101.21	3.63

Quotations after the decimal point in the above table represent one or more 32ds of a point. Comparisons for dates prior to March 22, 1923, when the system now used was introduced, are reduced to the form now used in the Stock Exchange quotations.

FOREIGN BONDS.

Alpine Montan Steel 7s, 1955
2..... 89¾
1..... 90
Argentine 5s, 1945
18..... 92½
6s, Ser A, 1957
17..... 99¼
1..... 99
2..... 99¼
1..... 99
6..... 99¼
1..... 99
1..... 99⅛
6s, Ser B, 1958
5..... 99¼
1..... 99
1..... 99¼
6s, June, 1959
1..... 99
2..... 98⅞
5..... 98⅞
1..... 98¾
1..... 98⅞
1..... 99
6s, Oct, 1959
8..... 98⅞
8..... 99
1..... 99¼
s f g 6s, 1960, temp
6..... 98¾
2..... 98⅞
2..... 99
7s, 1927
1.....100¾
4.....100⅞
1.....100⅝

Australia 5s, 1955
1..... 98¼
3..... 98¼
1..... 98¼
7..... 98½
10..... 98¼
Austrian 7s, 1943
1.....102¼
5.....102
Belgium 6s, 1955
5..... 86⅜
3..... 86¼
7..... 86⅝
9..... 86⅜
6½s, 1949
8..... 92½
10..... 92⅜
3..... 93
1..... 92¼
4..... 92⅝
7s, 1955
24..... 95
10..... 95½
15..... 95¼
1..... 95¼
24..... 95¼
7½s, 1945
1.....108
1.....107¾
8s, 1941
9.....107⅝
Berlin, City of, 6½s, 1950
6..... 92¼
1..... 92⅜
9..... 92½

Bolivia 8s, 1947
1.....103
2.....103¼
9.....103
5.....103⅜
14.....103½
13.....103⅝
4.....103¼
18.....103⅜
31.....103⅞
13.....104
2.....104⅛
Bordeaux, City of, 6s, 1934
5..... 88½
18..... 89
1..... 88½
7..... 88⅝
45..... 88⅝
Brazil 8s, 1941
2.....104½
3.....104⅜
1.....104½
s f g 6½s, 1957, temp
15..... 89½
2..... 89¾
2..... 89⅝
19..... 89⅜
17..... 89½
2..... 89⅝
7½s, 1952
4.....107¾
Brazil Cent Ry 7s, 1952
2..... 94½
1..... 94¾
4..... 95

1..... 95¼
3..... 95¼
1..... 95¼
Bremen, State of, 7s, 1935
7..... 98⅞
1..... 99
Buenos Aires 6½s, 1955
1.....100⅜
1.....100⅛
1.....100⅜
Dom of Can g 4½s, 1936
3..... 98⅛
1..... 98⅛
5½s, 1929
4.....102
5s, 1931
8.....102
1.....102¼
5s, 1952
21.....105¼
Chile 7s, 1942
2.....101
8s, 1946
2.....108¼
6.....108
Chile Mortgage Bank 6½s, 1957
1..... 96¼
1..... 96⅛
2..... 96¼
23..... 96
s f g 6¾s, 1961, inter ctfs
1..... 99¼

Chinese Govt Rys 5s, 1951
1..... 40¼
5..... 40½
2..... 40¼
4..... 40⅛
Cologne s f g 6½s, 1950
4..... 92½
4..... 92¼
Copen, City of, 5½s, 1944
9.....100⅝
1.....100
Cordoba 7s, 1942
2..... 98¼
Cuba 5s, 1944
2.....100⅝
8.....100⅜
1.....100½
Cuba 5s, 1949
12.....101⅝
5½s, 1953
1.....101
Czechoslovak 8s, 1951
2.....102⅜
5.....102⅞
7½s 1945
14.....101
1.....101⅛
13.....101½
Dan Mun 8s, B, 1946
3.....111
Den 6s, 1942
1.....103⅜

1.....103⅜
3.....104
1.....103⅜
Dom Rep 5½s, 1942
8..... 97⅜
Dresden s f 7s, 1945, int rcts
1..... 97½
Dutch East In 6s, 1962
1.....105⅜
4.....105¼
5.....105⅜
Est R R Co s f g 7s, 1954
6..... 86½
2..... 86
7..... 86½
5..... 86⅜
1..... 86⅜
1..... 86½
Finland 7s, 1950
1..... 99
2..... 99⅜
Finnish 6½s, B, 1954
1..... 92
1..... 92¼
Fram Ind 7½s, 1942
9..... 93
8..... 92⅜
18..... 93
1..... 93¼
French Gov 7s, 1949

25..... 92¾
6..... 92⅝
37..... 92⅝
5..... 92¼
5..... 92⅝
7..... 92¾
9..... 92⅝
2..... 92⅜
2..... 92⅝
9..... 92½
13..... 92⅜
10..... 92⅜
2..... 92½
7½s 1941
8..... 97⅜
1..... 97½
8s, 1945
9.....103⅝
3.....103¼
1.....103⅜
3.....103½
2.....103⅝
2.....103⅜
French Natl S S Lines s f g 7s, 1949
1..... 82¾
1..... 83
6..... 82⅞
1..... 83
Germ Rep 7s, 1949
18.....105
5.....105¼
Germ Cen Ag Bank 7s, 1950
1..... 99½
2..... 99¼

35..... 99½
2..... 99⅝
1..... 99⅛
8..... 99⅜
2..... 99⅜
Germ Gen El s f 6½s, 1940
2..... 97⅞
with war
26.....115
1.....114½
Good Hope Stl & Iron Wks 7s, 1945
2..... 96¼
10..... 96⅜
3..... 96⅛
Graz g 8s, 1954
5..... 98¼
Grt Brit & Irl 5½s, 1929
1.....118¼
5½s, 1937
3.....105
Grt Con El Pr Japan 7s, 1944
1..... 94⅞
Greek Govt 7s, 1964
10..... 88
Haiti 6s, 1952
1..... 99⅛
4..... 99
Heidelberg s f 7½s, 1950
1..... 90⅝

Holland Am 6s 1947
1..... 84
1..... 83¾
Hung Con M Loan s f 7½s, 1945
8..... 96
1..... 96¼
40..... 96
1..... 96⅛
1..... 96⅛
10..... 96
29..... 95⅞
5..... 95⅞
1..... 96⅛
15..... 96
1..... 96¼
1..... 96⅛
29..... 95⅞
Hungary 7½s, 1944
2..... 99½
1..... 99⅝
1.....100
Indus Bank, Japan, 6s, 1927
2.....100⅛
1.....100
3.....100⅛
Italy 7s, 1951
41..... 91¼
10..... 91⅜
1..... 91⅛
3..... 91⅜
3..... 91¼
6..... 91⅜
1..... 91¼
12..... 91⅜

Japanese 4s, 1931
5..... 80¼
3..... 80¼
6½s, 1954
12..... 97
21..... 97⅛
1..... 97
1..... 97¼
4..... 97⅛
4..... 97
1..... 97¼
Leipsic exter s f g 7s, 1947, int rcts
10..... 97
Lyons, City of, 6s, 1934
12..... 88½
21..... 89
10..... 88⅞
Marseilles, Cy of, 6s, 1934
6..... 88½
36..... 89
3..... 88⅞
Mexico 4s, 1945, asst. small
2..... 25¾
8..... 25⅞
1954, asst
5..... 28½
3..... 28¼
2..... 28½
6s, 1933, asst
10..... 44¾
Montevideo, City of, 7s, 1952
2.....100¾

Netherlands 6s, 1954
32.....104
3.....103⅞
1972
5.....107
16.....106⅞
Nord Railways 6½s, 1950
10..... 84
1..... 83⅞
Norway 5½s, 1965
9..... 99
1..... 98⅞
6s, 1943
2.....101⅜
4.....101
1944
3.....101¼
1.....101¼
1952
8.....101¼
19.....101⅜
1.....101½
Oriental Development 6s, 1953
18..... 92½
3..... 92¼
1..... 92¾
Oslo, City of, 6s, 1955
2.....100¼
1.....100¼
Paris-Lyons-Med R R 6s, 1958
25..... 78¼
10..... 78¼

2..... 78¼
7..... 78¼
4..... 78
1..... 78¼
7s, 1958
4..... 88½
2..... 88¾
37..... 89
Paris-Orleans Ry 7s, 1954
1..... 86½
3..... 86¾
5..... 86½
Peru 7½s, 1940
7.....100
3.....100⅛
3.....100
Poland 6s, 1940
10..... 70⅝
2..... 70
2..... 70½
5..... 71
5..... 70⅝
5..... 70⅞
8s, 1950
16..... 89⅞
1..... 90
12..... 89⅞
109..... 90
2..... 90¼
65..... 90
12..... 90¼
23..... 90¼
25..... 90⅛
2..... 90⅛
7..... 90⅛
7..... 90¼
17..... 90⅛
1..... 90⅛

Prague Greater 7½s, 1952
5.....101⅝
1.....102
1.....101⅞
11.....102
5.....101
Queensland State 7s, 1941
2.....114
Rhinelbe Un s f 7s, 1946, temp w war
5.....109¼
15.....109⅝
11.....109½
14.....109⅝
1.....109⅜
20.....109½
x warrant
5..... 97¼
50..... 97½
31..... 97½
Rima Stl 7s, 1955
3..... 90
3..... 90¼
2..... 90
11..... 90⅞
1..... 91
1..... 90⅞
1..... 91
1..... 90⅞
Rhine-Main-Danube s f g deb 7s, 1950, Ser A, int ctfs
7.....100

Rio G do Sul 8s, 1946
2.....104
Rhine-Westphalia El Pw 7s, 1950
43..... 99¾
4.....100
State of Sao Paulo s f 7s 1956, int rcts
1..... 96⅝
2..... 96½
5..... 96⅝
8s, 1936
1.....104¾
2.....104⅝
8s, 1950
1.....105
7.....105¼
Saxon P W 7s, 1945
1..... 99½
2..... 99
1..... 99⅛
Seine, Dept of, 7s, 1942
5..... 90½
3..... 90¼
Serbs, Croats & Slov 8s, 1962
4..... 93
1..... 92¾
2..... 93
Soissons, City of, 6s, 1936
4..... 85⅜
7..... 85½
2..... 85⅜
3..... 85⅝

12..... 86
5..... 86¼
20..... 87
1..... 86⅞
Sweden 6s, 1939
3.....104⅜
Swiss 8s, 1940
1.....113¾
5.....114
2.....113¾
Switzerland 5½s, 1946
2.....103⅜
Toho El Pwr 7s, 1955
1..... 94⅛
1..... 95
6% notes int rcts, 1929
1..... 98⅜
Tokio, City of, 5s, 1952
1..... 75
Tokio El Lt 6s 1928
5..... 98⅜
5..... 98⅝
4..... 98⅜
Tyrol Hydro El 7½s, 1955
2..... 96
Upper Austria s f 7s, 1945
1..... 90⅛
Uruguay 8s, 1946
1.....109¾
Rep of Uruguay s f 6s, 1960, int rcts
60..... 96¼

DOMESTIC BONDS.

IMPROVEMENT WIDE IN COUNTER MARKET

Bankers' Optimism Promoting Belief in Stock Values at Current Prices.

INDUSTRIALS MOVE UPWARD

Chain Store Issues Respond to Good Trade Prospects—Bank Securities Recover.

Uniform improvement which marked Thursday's session on the over-the-counter market was again in force yesterday, and dealings, although affected to some extent by pre-holiday apathy, were more than had been expected. Conservative optimism as expressed by bankers throughout the country went far in strengthening public confidence in many stocks at current levels.

American Piano and International Silver started the industrial group upward, both rising sharply on favorable statements as to earnings and operations. Woodward Iron and Jessup & Moore Paper moved up more than 2 points each in response to good buying. Rolls-Royce common and preferred rose 1 and 2 points respectively. United Milk Products closed the day with a net gain of 4 points. Other active performers of this list were Grennan Bakeries, National Baking, American Meter and Bowman-Biltmore first preferred.

Chain store issues were in good demand and were fairly active throughout the session at steady prices. The first August reports of sales showed a continuance of the upward business trend and prospects for the Fall were considered bright.

Among the banks stocks Peoples National moved up several points, and there was further improvement in Longacre, Corn Exchange, National Bank of Commerce, National City and Municipal. In the late trading moderate gains were scored by Central Union Trust, New York Title and Mortgage and Equitable Trust.

Public utility shares were characterized by only a fair activity and the telephone and telegraph stocks were quiet. Some improvement was recorded in a few of the insurance stocks. Sugar and tobacco stock and the bond sections remained quiet and unchanged.

The first part of the week was marked by a tendency to proceed slowly in this market, due in greatest part to the approach of the triple holiday, but as the days progressed a decidedly improved tone came into force and several sections of the list advanced sharply, especially the bank group, which had eased considerably in the first two days of the week.

MEXICAN PETROLEUM'S NET.

Income for Six Months Ending June 30 Was $14,020,326.

The Mexican Petroleum Company, Ltd., of Delaware, and its subsidiary companies report for the six months to June 30, last, a net income of $14,020,326, after interest, amortization, depreciation, depletion and Federal taxes. This is equivalent, after allowing for dividend requirements on $12,000,000 of 8 per cent. preferred stock, to $29.60 per share, earned on 457,300 shares of common stock.

Operating profit for the period was $19,941,806; interest and amortization charges were $196,298. Depreciation and depletion aggregated $3,927,778; and Federal taxes $2,190,000.

Gasoline Exports in July.

Exports of gasoline during July totaled 152,114,055 gallons, valued at $22,655,376, according to Department of Commerce figures released yesterday. This marks a decrease from June of 3,716,378 gallons, and an increase over July, 1925, of 47,199,642 gallons. In the seven months ended with July the exports reached 1,068,364,442 gallons, valued at $158,717,203, as compared with 731,102,041 gallons, valued at $113,501,920, in the corresponding period of 1925.

POWER EARNINGS RISE.

Brazilian Company's July Operation Increases $971,531.

July gross earnings from operations of tramway, gas, electric lighting, power and telephone services operated by subsidiaries of the Brazilian Traction, Light and Power Company were $3,531,663, an increase of $971,531 over the same month last year. Operating expenses were $1,540,857 against $1,169,342 and net earnings were $1,990,806 against $1,390,790. Seven months' gross, including subsidiaries, was $22,557,609, an increase of $6,089,195, and aggregate net earnings were $12,928,726, an increase of $3,493,637. All these figures are subject to provision for depreciation and amortization.

Gross earnings from operation of the Idaho Power Company in July, were $257,615 against $237,760 in July, 1925, and balance after expenses, taxes and interest was $93,388 against $84,873. Gross earnings in the year ended July 31 were $2,855,068 against $2,837,813 in the same period a year previous and balance after expenses, taxes, interest and preferred dividends was $589,871 against $521,617.

Changes in Union Trust Staff.

Several changes in the official staff of the Union Trust Company of Chicago were announced yesterday. B. L. Trillich, who has been engaged in industrial engineering work for the company, will become Vice President and Controller; John J. Anton, present cashier, will become Assistant Vice President, and Chester E. Herrod, assistant cashier, will become cashier, J. L. Buchanan, formerly with the Federal Reserve Banking system, and Edward M. Warner, formerly Vice President of the Cosmopolitan State Bank of Chicago, have been elected Assistant Vice Presidents.

BID AND ASKED QUOTATIONS

FOREIGN ISSUES.

Closing quotations for Government, municipal and miscellaneous bonds issued in this country and in American currency values in which there were no transactions:

	Bid.	Asked.
Bergen 8s, 1945	113	113½
Do 6s, 1949	101	101⅝
Bogota 8s, 1945	102⅝	103¼
Carlsbad 8s, 1954	102¾	102⅞
Chile 8s, 1941	108⅛	108½
Christiania 6s, 1954	98½	99⅝
Colombia 6½s, 1927	100	..
Copenhagen Tel. 6s, 1950	100	100½
Cordoba 7s, 1942	97½	98
Cuba 4½s, 1949	95½	95⅞
Czechoslovakia 8s, 1952	103	103¼
Danish 8s, A, 1946	111	111¼
Dominican Rep. 5s, 1958	102¼	105
Dutch East Indies 6s, 1947	105⅛	..
Do 5½s, March, 1953	103⅞	..
Do 5½s, Nov., 1953	103⅞	..
El Salvador 8s, 1948	107¼	107½
Electric Power 6½s, 1950	91½	92½
Finland 6s, 1945	89¼	89½
Finnish 6½s, A, 1954	92½	93
Jurgens (A) 6s, 1947	105¼	106
[illegible] Aust. Hy. Elec. 6½s, 1944	86	86¼
Mexican Irrigation 4½s, 1943	33⅞	35¼
Panama 5½s, 1953	102⅝	102⅞
Paulista Ry. 7s, 1942	102¼	..
Peru 8s, 1944	103½	103⅞
Porto Alegre 8s, 1961	103	103¼
Queensland 6s, 1947	105¼	106
Rio de Janeiro 8s, 1946	102½	103
Do 8s, 1947	102	102¼
Rotterdam 6s, 1964	104⅛	105
Sweden 5½s, 1954	103¼	103¾
Trondhjem 6½s, 1944	99¾	100
United S. S. Copenhagen 6s, 1937	88	90½

U. S. GOVERNMENT PRE-WAR LOANS.

Closing quotations for Government bonds:

	Bid.	Asked.
2s, r, 1930	102	102⅝
2s, c, 1930	102	102⅝
2s, r, 1946	95	96
2s, c, 1946	95	96
3s, r, 1947	95	96
3s, c, 1947	95	96
Pan 2s, c, 1936	101	101⅞
Pan 2s, r, 1936	101	101⅞
Pan 2s, c, 1938	101	101⅞
Pan 2s, r, 1938	101	101⅞
Pan 3s, c, 1961	95	96¼
P I 4s, '34	95	97
P I 4s, '35	95	97
P I 4s, '36	95	97

Closing quotations for stocks in which there were no transactions:

	Bid.	Asked.
Abr & Str pf	108⅝	..
Adv Rum.	13½	14½
Do pf	56½	57½
Ala & Vick	116½	120
Alaska Jun	1	1⅛
Alb P W P	27	27½
Do pf	98	100
Alb & Sus	203	..
All Am Cb	145	150
Alleg & W	105	..
Alli's Rlty	45	52
A C&D pf	121¼	122
Allis-Chalm Mfg	88¾	89½
Am Ag Ch	16⅞	17
Am Bk N	40⅜	40¾
Do pf	52	57
Am Beet S	23	24
Am B S & Fdry pf	117	120
Am C & F pf	125¼	129
Am Chicle	38	39
Do ctfs	36	38
Do pr pf	85¼	95
Do pr pf ctfs	89¼	91
Am H & L	8¼	9
Am H Prd	25½	25⅞
Am La-F F Eng pf	97¾	102
Am Loc pf	117½	118
Am M & F pf	121	125
Am Metal pf	112	116
Am Pia pf	95	98
Am Rad pf	129⅞	..
Am Ry Ex	80¼	81¼
Am Repub	59	60
Am S & R pf	119¼	120
Am Snuff	129	133
Do pf	95	98
Am Sug Rf pf	102	104
Do pf	98	130
Am Tob pf	110	111½
Am Type F pf	105	107
Am WW & El 1st pf	104⅝	106¾
Am Whol'e pf	98	101
Am W Pap ctfs	1	1⅛
Ann Arbor	44½	46
Do pf	69½	..
Arch D M pf	103	105
Arm. Ill. pf	84⅝	88
Artloom pf	100	111
Art Metal	22¼	23¼
Asso D G 1st pf	98	100
Do 2d pf	104	105
Atl G & W I pf	42⅞	44
Atl Ref pf	116½	118
Atlas Pow.	60	61⅜
Do pf	95⅞	98
Aust Nich pf	67	70
Auto K H	⅝	½
Auto Sales	4	6½
Do pf	36	38
Bald Lo pf	110¼	113
B & O pf	73½	73⅝
Bang & Ar pf	100	..
Bar Lea pf	99¼	..
Bayuk Cig 1st pf	100	102
Do 2d pf	95	..
Beech Crk	39½	..
Beech-Nut pf	113	..
Bloom'e pf	106¼	108
Blum'l pf	32½	52
Booth Fish 1st pf	37	40
Brit Em S	½	1
Do 1s pf	12	30
Do 2d pf	1⅝	2¾
BrownShoe	37	37½
Do pf	108	..
Buf R & P	82⅝	84
Do pf	97½	99¼
Buf & Sus	40	47
Do pf	37½	50
Burns Bros pf	101	102
Do pr pf	118	120
Do B	24	35
Bush Term deb	92¼	93
Bush Term Bldg pf	103¼	..
Butte C & Z	4⅞	5
By-Prod C	55⅜	56¾
Bal Z & L	1⅞	2

	Bid.	Asked.
Byers (AM) pf	97¼	..
Canada So	60	60½
Case Tr M pf	115	117⅞
Cen A Stl	31½	34
Cen Rib M pf	80	89
Cert'n-teed	43¾	44
Do 1st pf	102½	105
Do 2d pf	96½	..
Ches & O	157	..
Chi & Alton ctfs	5¼	..
Do pf ctfs	9¼	..
Chi & E Ill pf	44	45
C Pneu T	112	115
C, St P, M&O pf	112	..
C Yel Cab	45¼	..
Childs Co.	52	52¾
Chino Cop	20	24
City Invest	110	116
C,C,C&S L	275	300
Do pf	109	114
Clev & Pit	70½	73
Do spec'l	40½	..
Cluet-Pea pf	114	114¾
Coca-Cola Int'l	..	165
Col Fu & Ir pf	108	..
Col Southn	69	69½
Do 2d pf	65	..
Col G & El pf	112⅝	120
Com Credit pf	23	24
Do pf B	23⅝	24
Do 1st pf	92¼	94
Com In Tr	65	67
Do 6½% pf	92	95
Do 7% pf	97	100
ConTF sta	⅝	¾
Cont'l Can pf	115	125
Crex Carp.	25	30
C W 1st pf	98⅛	100
Cub CaneS	8⅝	9
CubaRR pf	82	89
Cub-AmSug pf ex div.	101	103
Cush Sons 7% pf	106	108
Do 8% pf	105	107
Cuyamel F	46⅝	47¼
De BeersM	36¼	40
Deere & Co	107½	108¼
Det & Mac	34	60
Do pf	55	..
Devoe&Ray, Cl A	36⅝	37
Do 1st pf	99	105
Doug Pect	35	37½
Dul. SS&A	5	5¾
Do pf	6½	7
Dupont deb	106	107
Durham H	8	12
Do pf	..	60
East Kod pf	115⅜	..
Eisenlohr	14	14⅝
Do pf	85	90
El Auto L	70⅜	71
El P & Lt pf	96½	97
Do 40% pd	104¼	105
Do full pd	104½	..
Elk H Coal	9	11
Do pf	25	27⅝
Em Brant	2¼	3
Do ctfs	2¼	3
Eng P S pf	94½	95½
Erie & Pitts	63	..
F Play pf	118	120
Fairbanks	2⅞	4½
Fair-Morse	51	52
Do pf	81	81⅜
Fed Lt&Tr pf	86¼	89¼
Fed M & S	79	81
Do pf	73½	75
Fifth Av B	15	17½
First N P pf	103⅜	103½
Fisk Rubber 1st cv	98¼	100
Fr Simon pf	107	108
G Am T C pf	106	108
Gen Cigar	52	52½
Do pf	109¼	120
Do deb pf	111⅝	120
Gn Gas&El pf B	94	..
Gn Mot pf	103¼	..
Do 7% pf	119	119⅝
Do 6% deb	103½	..
Gn RyS pf	104	..
Gn Refrac	47	48

	Bid.	Asked.
Gumbel Br pf	103	108
Goodrich pf	96¾	97
GoodyrT&R pr pf	108	108⅛
Goth Silk H 1st pf	113½	115
Gould C	15½	17
Gt W Sug	116¼	..
Gulf St Stl 1st pf	103½	105½
Hack'sack Water	17½	..
Do pf	25	..
Hanna 1st pf	47	52
Hayes Wh pf	106⅛	109⅛
Helme (G W)	77	78
Do pf	116½	..
Hock Val	190	225
Hoe (R) & Co	30¼	30½
Ill Central leased l	78½	83¼
Indian M	18	20
Do pf	92	..
Ingersoll-R pf	106	..
Inland Stl	42	42½
Int Rap T	44	44¾
Int Agri	14¼	14½
Int B M	48½	49
Int Cement pf	104½	105
Int Rys of C A pf	63	67
Int Shoe	150	167
Intertype Corp	19¼	20
Iowa Cent	..	1¼
Iron Prod	..	71
Jewel Tea pf	124	127½
Joliet & C	128	..
Jones Bros Tea	11¼	12¼
Jones & L pf	118	120
K C P & L 1st pf	111	112⅝
Kan City S pf	67	67¾
Kayser (J) & Co 1st pf	104¼	106
Kelly Sp T pf	52	59½
1st pf	60	65
Kelsey Wh	93	96
Do pf	118¼	121½
Kresge (S S) pf	110¼	114
Kresge Dept St pf	78	80
Kress (S H)	450	650
Do pf	124	..
Kup'heimer (B) pf	101¼	..
Laclede G	163	165
Do pf	86	100
Liggett & M pf	124	128
Loose-W Biscuit	150	154
Do 1st pf	118	120
2d pf	150	160
Lorillard Co pf	116	120
La Oil pf	95	96
McCrory	79½	80
Do Class B	80	81⅜
Do pf	108	110
McIntyre P	25⅜	25⅞
Mack Tr'ks 1st pf	112	113
Macy (R H) pf	115	116
Mallinson pf	71¼	79
Manati Sg	35	42
Do pf	60	65
Man E gtd	88¼	90½
Do m gtd	53	53¾
Man Shirt	23⅜	23⅞
Do pf	117½	120
Manila El Corp	34⅛	35
Market St Ry	4	4½
Do pf	22	22½
Marlin R	27	28
Mathieson Alkali	79	81
May Dept Stores	127	127½
Do pf	124	125
Mex Seabd	11	11¼
Mich Cent	..	1500
Mid C P pf	98	99½
Middle St Oil ct	⅞	1
Midland Stl Prod pf	118½	121
Miller R	37½	39¼
Minn & St L	1⅝	2
Minn St P & S S M leased l	65	65½
Mont Pwr pf	118½	119
Mont Ward pf	113½	..
Morris & Essex	80	80½
Mullins Bdy pf	..	92⅛
NC&StL	170	184
Nat Acme sta	8	8¼
Natl Bisc	92¼	93½
Nat D Strs pf	91	92⅛
Nat Dis Pr pf	45	48
Nat Enam pf	83	85
Nat Lead pf	116¼	118
Nat R Mex 1st pf	5½	6¼
Do 2d pf	2⅝	2¾
Nat Supply pf	109¼	116
Nat Tea	132	139
N O, Tex & Mex	123	130
NY Canners pf	83	84
N Y Cent	80	82½
N Y Dock	35	38½
Do pf	72¼	73½
NY,L & W	104¼	106¼
N Y State Rys	21⅝	22½
Do pf	41	50
N Y Steam pf	103¼	..
Niag,L & O Pwr pf	111⅝	..
N F Pwr	28⅛	28¼
Norf&W pf	84½	85½
No Am pf	51	53
Norw T & R pf	75	82
Nunnally	15½	16
Oil W Sup pf	108¼	..
OmnibusCp pf	92	94
Orph Circ pf	104	107
Otis Elev	122⅝	123¾
Do pf	109½	111¾

	Bid.	Asked.
Otis Steel pr pf	67	80
Owens Bot pf	116	118½
Pac Coast	18	25
Do 1st pf	50	70
Do 2d pf	45	52
Pac Mills	38	..
Panh P & R pf	83	90⅛
Park Utah C M	6¼	6⅞
Penick & F pf	99	..
Penney (JC) pf	106½	..
Peop Gas, Chi	125½	126
Pere Marq pf	88⅝	89½
Phil Co 6% pf	49¾	50
Do 5% pf	36	..
Phil R C & I ctfs	45	47½
Phillips-J	50	61
Do pf	80	88
Phoenix Hosy pf	98	100
Pierce Oil pf	14	15
P,C,C&SL	95	..
Pitts Coal	30⅝	31¼
Do pf	71½	73
P,FtW&C	138	..
Do pf	145¼	..
Pitts Stl pf	98	100
Pitts T C	40	42
Do pf	80	86
Pitts Util pf	17	19
Pitts&WV	108½	109¾
Por R Am Tob	68	69½
Pressed St Car	41¾	42¼
Do pf	81	84
P S E & G pf xd	101⅝	103½
Pub S N J 6% pf xd	99	101
Pure Oil 8% pf	110½	112
Radio Corp pf	47½	47⅞
Rand M	36½	40
Ray Con C	14⅛	14½
Reid Ice C	45½	45⅝
Do pf	97¼	100
Rem Type 1st pf	115	..
Do 2d pf	113	114
Rens & S	123	126
Rep I & S pf	98¾	98½
Reyn Spg	10⅛	10⅝
Reyn Tob	125	..
Res (R) 1st pf	82	85
Rossia Ins	85	88
Rutland pf	53	57
St L S W pf	78	80
Schulte pf	118	119¾
Seagrave	13⅝	14
Shell Tran	43	44⅝
Shell U Oil pf	107½	109½
Sher-Wm's 1st pf	105¼	..
Simmons Co pf	107¼	108
Sinclair Oil pf	97	99
Sloss-Sheff Stl & Ir	130	134
Do pf	104	108
So Porto R Sug pf	108	117¼
Spalding 1st pf	103	106
Spear & Co	11½	14½
Do pf	76	80
Spicer Mfg pf	104	105
Stan Milling pf	84	90
Stand P Gl pf	21	..
Sterling Pr	89	89⅞
Studebaker Co pf	118	120
Telauto	12	12½
Tex Pac L Tr	857	950
The Fair pf	104	108
Third Av	34½	35
Tide Wat O pf	92	93
Twin City R T pf	101½	..
Und Type pf xd	118	122
Un Tank C pf	116¼	117¼
Un Cig Sts pf	118	129
Un Drug 1st pf	56¾	57½
Un Dyewd	6	11
Do pf	20	54
UnPaperbd	22	23
Un Ry Inv	24¼	30
Do pf	75	87
U S Cast I Pipe pf	104	106
U S Dist Corp pf	..	250
U S Exp	3¼	4⅛
U S Hoffman M	48⅝	49
U S Smelt	38	38½
Do pf	48½	49
U S Tobac	62¼	65
Do pf	112	..
Univ Pict 1st pf	95½	96½
Utah Cop	104½	105
V Raalte	14	14¾
Do 1st pf	58	65
Vick Ch	46⅝	49¼
Vicks S & P pf	97½	..
Va Iron, C & Coke	43	48
Do pf	71	78
Vivaudou pf	99	102
Vulc Detin	9	15
Do A	5	..
Do pf	86	100
Do pf A	70	..
Wash-Cros pf	107½	110
Wabash pf B	63½	65
Ward Bak, A	105	107
Warren Br	49½	50
Well F Ex	2⅞	4¾
West Penn El, A	94⅝	96
Do pf	100	101
W Penn P 7% pf	112	..
Do 6% pf	100	102
Westn Pac pf	85⅝	86
West E In, Class A	31½	31⅞
Westingh E & M 1st pf	79	84
Worth Pmp pf A	64¾	70
Wrigley (W) Jr	52½	53½
Yellow Tr & C pf	100	109

MISCELLANEOUS MARKETS

QUOTATIONS FOR SEPTEMBER 3.

FOREIGN INTERNAL SECURITIES

Securities in subjoined table payable in currency of issuing countries:

Security.	Rate.		Issue.	Bid.	Asked.
Belg. Premium	5		1920	15	18
Belg. Restoration	5		1919	14	17
Brit. Fund	4	Mar.,	1910	82¾	84¾
Brit. Nat. W. B.	5		1929	101	103
Brit. Nat. W. B.		Oct.,	1927	103	105
Brit. Nat. W. L.	5		1929-47	97	99
British Consol	2½		....	52½	54½
British Victory	4	Sep.,	1919	90	92
Denmark	5		1919	235	245
Denmark	3		1894	145	155
French Govt	4		1917	13¼	15¼
French Govt. Vic.	5	Jan.,	1931	15½	17½
French Loan		Prem.,	1920	20	22
French Loan	6		1930	19½	21½
Italian War Loan	5		....	34	35
Midi R. R.	6		1960	15	18
Norway	6		1921-31	225	229
Norway	6½		1944	230	235
Norway	6		1920-70	227	231
Paris-Orleans	6		1956	16	19
*Poland Govt	5		1924	5½	7½
Prague	4		....	16	19
Russian rentes	4		1894	6	8
†Warsaw	5		1921	20	50

Payable in currency other than that of issuing countries:

Security.	Rate.		Issue.	Bid.	Asked.
Arg. (unlisted)	5	Sep.,	1945	90	92
Arg. (rescission)	5		1945	77	79
Bolivia	6		1940	84	86
Brazil	4½		1888	65½	67½
Brazil	5		1913	69½	67½
Brazil	5		1895	67	69
Brazil	4		1889	57	59
Brazil (rescission)	4		1900	57½	59½
Brazil	4		1910	54½	56½
Buenos Aires 10-yr. gold bonds	6		....	98	106
Buenos Aires 5s, 1919, £10 pieces			....	65½	68½
Buenos Aires 5s, 1915, £100 pieces			....	70	73
Canada	5		1937	103	104
Canada	5½	Nov.,	1933	103½	104¼
Central Pac. R. R. (European Issue)	4		1946	74	78
C., M. & S. P.	4		1925	50	52
Chile	1st 5s		1911	78	81
Chinese Reorg	5		1913	60	65
Costa Rica	5		1911	68½	70½
Greek Govt	5		1914	113	118
Mexican	5		1942	38	41
Sao Paulo, fr. st.			1997	71	73
San Cath., Brazil	8		....	79	82
Uruguay	5		1915	80	83
Uruguay	5		1919	81	83

*Per 100 zloty. †Million Polish marks.

GERMAN STOCKS AND BONDS.

Bonds quoted in dollars per million pre-war marks:

	Bid.	Asked.
German Government (war loan 5s, 1914-18)	1,100.00	1,150.00
Hamburg 4½s	90.00	100.00
Berlin 4s, 1922	150.00	180.00
Hamburg 4s (pre-war issue)	1½	2½
Prussian (consol.) 3½s	.95	1.05
Krupp 5s	1.00	1.50
Munich 4s (pre-war)	6	8

Bonds quoted in dollars per thousand pre-war marks:

	Bid.	Asked.
Gen. Elec. 4½s (pre-war issue)	23	25
Do 4½s, 1919	1¾	2½
Berlin 4s (pre-war)	5	6
Hamburg-American 4½s	28	30

Stocks quoted in dollars per share having a par value in reichsmarks (gold marks) as indicated:

	Bid.	Asked.
Hamburg-American Line (300)	110	120
North German Lloyd (40)	14½	15½
Leonard Tietz (100)	23	25
A. E. G. (German Gen. El.) (100)	38	40
Do pf. B (60)	10¾	11¾
Badische Anilin (240)	160	170
Heyden Chemical (40)	9½	10¼
Daimler Benz Motor (60)	11¾	12¾
Goerlitzer Wag & Mas (60)	4½	5½
Hansa Lloyd W. (20)	2¾	3¾

BANKS.

	Bid.	Asked.
Berliner Handels (200)	101	103
Commerz und Privatbank (60)	19¼	20¼
Darmstaedter (166)	51	53
Deutsche Bank (100)	40½	42
Disconto Gesellschaft (165)	58	60
Dresdner Bank (80)	26½	28
Barmen Bankverein	27	29
Hamburg Vereinsbank (60)	14	16
Mitteldeutsche Creditbank (24)	5½	6¼
Reichsbank (10)	37	38½

AUSTRIAN.

	Bid.	Asked.
Austrian A. E. G. (2,000 kr)	1.20	1.40
Mercurbank Vienna sh (3,000 kr)	.90	1.15
Rima Murany (200 kr)	2	2¼

CANADIAN PUBLIC SECURITIES.

Payable, principal and interest, in United States gold coin:

	Rate.	Maturity.	Bid.	Ask.
Alberta	5½	1947	105½	107
Alberta	5	1939	100	101
Alberta	5	1943	100⅞	101¼
Alberta	5	1948	100½	101½
British Columbia	4½	1927	100	100½
British Columbia	5	1939	100¾	101¼
British Columbia	5½	1939	104	105
British Columbia	5	1949	100½	101½
Calgary	7	1928	103	104
Calgary	5½	1944	100½	101½
Greater Winnipeg Wat.	5	1929	99½	101¼
Greater Winnipeg Wat.	5	1952	99	100
Manitoba	5	1926	100	100½
Manitoba	5	1944	100½	102
Manitoba	6	1946	112	114
Montreal	5	1930	100	101
Montreal	5	1943	100¼	101¼
Montreal	5	1958	101	102
New Brunswick	6	1928	101½	102¼
New Brunswick	5	1934	100	101⅛
Nova Scotia	6	1928	101½	102½
Nova Scotia	5	1934	100¼	101¼
Ontario	5	1942	101½	102½
Ontario	6	1943	112	113
Ottawa	5	1926	100	100¼
Ottawa	5	1949	101	102¼
Regina	5	1944	96	98
Saskatchewan	6	1927	101¼	102
Saskatchewan	5	1932	100	101
Saskatchewan	5	1943	100⅛	101¼
Saskatchewan	5½	1946	106	107
Toronto	5	1948	100	101
Victoria	5½	1944	102¼	104
Winnipeg	5	1926	100	100¼

NEW YORK STATE BONDS.

	Yesterday Bid.	Asked.
4½s, January, 1964	110½	112½
4½s, September, 1963	110½	112½
4¼s, March, 1965	106½	108
4¼s, January, 1965	106½	108
4s, January, 1942-1946	100½	102
4s, 1956-1967	102	103
4s, 1960-1967	102¼	102½

NEW YORK PORT AUTHORITY.

4½s, March, 1932-1935	100¼	101
4½s, March, 1936-1939	100½	101¼
4½s, March, 1940-1943	100½	101½
4½s, March, 1941-1946	100½	101½

The following are quoted on a percentage basis:

5s, January and March, 1927-30	4.00	...
5s, January and March, 1931-40	4.00	3.90
5s, January and March, 1941-70	4.00	3.90

INDUSTRIAL AND RAILWAY BONDS.

	Bid.	Asked.
Adams Express 4s, 1947	81	81¾
American Book 6s, 1928	100½	101½
American Metal 6s, 1946	100	101½
American P. & Fdy. 6s, 1928	100	..
American Tobacco 4s, 1951	86	89
Amer. Type Found. 6s, 1937	102	103½
Amer. Type Found. 6s, 1939	102	103½
Amer. Wire Fab. 1st 7s, 1942	96	98
Bang. & Aroost'k R.R. 1st 5s, 1943	101½	103
Bang. & Aroost'k R. R. 5s, 1939	95½	97
Bang. & Aroost'k R. R. 4s, 1951	78½	80
Bear Mt.-Hud. Riv. Bridge 7s, '53	104	105½
Biltmore Commodore 1st 7s, 1934	99½	101
Boston & Albany R. R. 5s, 1963	103	105
Boston & Maine R. R. 4½s, 1929	92	94
Boston & Maine R. R. 6s, 1933	100½	101½
Central Vermont Ry. 5s, 1930	94¼	95
Charcoal Iron 8s, 1931	56	60
Chapin-Sachs 7s, 1934	97	98½
Chic. By-Prod. Coke 1st 5s, 1976	97½	98½
Chicago Stock Yards 5s, 1961	79	82
Clyde Steamship 5s, 1931	99	100
Consolidated Coal 4½s, 1934	90½	92
Consolidated Mach. Tool 7s, 1942	72	76
Consolidated Tobacco 4s, 1951	86	89
Cont. Motors Corp. 1st 6½s, 1939	100½	101½
Continental Sugar 7s, 1938	67	72
Driver-Harris Co. 1st 8s, 1931	97¾	99
Equitable Office Bldg. deb. 5s, '52	87½	89
Fisk Tire Fabric 6½s, 1935	100	101
Hocking Valley Prod. 5s, 1961	25	32
International Salt 5s, 1951	84	85½
International Silver deb. 6s, 1933	99½	100½
Knight B. B. & R. 7s, 1930	22	25
Little (A. E.) 7s, 1943	58	63
Loew's New Brd. Prop. 1st 6s, '45	96½	98
Maine Central R. R. 4½s, 1935	93	94½
Maine Central R. R. 5s, 1935	97	99
Mallory Steamship 5s, 1932	88	..
Merchants Refrigerating 6s, 1937	103¼	105
National Press Bldg. 1st 6s, 1959	100	101½
New Eng. Oil Refining 8s, 1931	40	55
New Orleans Gr. Nor. R. R. 5s, '55	77	78
Newport Co. 7s, 1932	99	102
New York Shipbuilding 5s, 1946	92	94
N. Y. & Hoboken Ferry 5s, 1946	89	92
Park & Tilford 6s, 1936	94	97
Pierce, Butler & Pierce 6½s, 1942	102	103
Remington Arms 6s, 1927	95	96½
Roosevelt Hotel 7s, 1943	98½	100
Rome Wire Co. deb. 6s, 1940	99	101
Safety Insul. Wire Cable 6s, 1942	98½	101
Securities Co. of New York 4s	58	61
Shubert Theatre Corp. deb. 7s, '34	99	100
Sixty-one Bway 1st 5½s, 1950	100½	102
Southern Indiana Ry. 4s, 1951	78½	80
Stand. Text. Prod. 1st 6½s, 1942	92	93½
Toledo Terminal R. R. 4½s, 1957	91	92½
Troy Ldry. Mach. deb. 8s, 1936	105	107
United Lead 5s, 1943	98	99
U. S. Finishing 5s, 1929	97½	99
U. S. Light & Heat 6s, 1935	97	..
Utah Fuel 5s, 1931	97	99
Van Camp Packing 8s, 1941	88	90
Ward Baking Co. 1st 6s, 1937	103½	105
Wheeling Steel Corp. 1st 5½s, '48	94¾	95¾
Woodward Iron 5s, 1952	88	89

ONE-HUNDRED-DOLLAR BONDS.

RAILROADS.

	Maturities.		Bid.	Ask.
B. & O. T. C. 4s	J & J	1959	80	81
Bklyn-Man. Transit 6s	J & J	1968	96	97
C., C. C. & St. L. 5s	J & J	1963	102	104
Canadian Pac. deb. 4s	J & J	Perp.	85	86
Chi. & East. Ill. 5s	M & N	1951	77	79
Fla. East Coast 5s	M & S	1974	98	100
Great Northern 5½s	J & J	1952	105	107
Hudson & Man. rfd. 5s	F & A	1957	96	97
Mo., Kan. & T. prior 4s	J & J	1962	84	86
Do 5s	J & J	1962	100	101
Do adj. 5s	A & O	1967	92	94
N. O., T. & Mex. 1st 5s	A & O	1954	100	101
Do 5½s	A & O	1954	104	106
N. Y. Central ref. 5s	A & O	2013	104	105
N. Y., N. H. & H. 6s	A & O	1940	100	101
Northern Pac. ref. 5s	J & J	2047	102	103
Do 6s	J & J	2047	112	113
Pere Marquette 5s	J & J	1956	102	103
Reading 4½s	J & J	1997	97	98
St. L.-S. prior 4s	J & J	1950	82	83
Do prior 5s	J & J	1950	98	100
Do adj. 6s	A & O	1955	97	98
Do income 6s	October	1960	94	95
Seaboard Air Line 6s	M & S	1945	95	96
So. Pac. Frisco T., 4s	A & O	1950	85	88

PUBLIC UTILITIES.

	Maturities.		Bid.	Ask.
American Gas 6s	M & N	2014	100	101
Amer. T. & T. deb. 5s	J & J	1960	100	101
Do 5½s	M & N	1943	105	106
American Republic 6s	A & O	1947	99	101
Amer. Water Works 5s	A & O	1934	98	99
Armour & Co. 5½s	J & J	1943	93	95
Empire Gas & Fuel 7½s	M & N	1937	102	103
Illinois Bell 5s	J & D	1956	102	103
Kan. City Pr. & L. 5s	M & S	1952	102	103
New England Tel. 4½s	M & N	1961	94	95
N. Y. & Rich. Gas 6s	M & N	1951	104	105
N. Y. Telephone 6s	A & O	1941	107	108
North. States Pr. 6½s	M & N	1933	102	104
Pacific Tel. 5s	M & N	1952	101	102
Phila. Co. 5½s	M & S	1938	100	101
Phila. Electric 5½s	J & D	1947	102	107
Do	M & N	1953	105	107
Portland Ry. & Lt. 5s	F & A	1942	92	93
Do 6s	M & N	1947	100	101
Southwest Bell 5s	F & A	1954	102	103
Sinclair 6½s	J & D	1938	93	94
Do 7s	M & S-15	1937	98	99
Tyrol Hydro-El. 7½s	M & N	1955	95	97

FOREIGN BONDS.

	Maturities.		Bid.	Ask.
Argentine 5s	M & S	1945	88	91
Austrian 7s	J & D	1943	99	102
Cuba 5½s	J & J-15	1953	99	101
French Govt. 7s	J & D	1949	92	94
Do 7½s	J & D	1941	97	98
Do 8s	M & S-15	1945	101	103
German 7s	A & O-15	1949	103	105
Italy 7s	J & D	1951	90	91
Japanese Govt. 6½s	F & A	1954	96	97

UNITED STATES INSULAR AND TERRITORIAL BONDS.

	Rate.	Maturity.	Bid.	Asked.
Philippine Govt.	5	Feb., 1952	103	105
Do	4½	July, 1952	100¼	100¾
Do	5½	Aug., 1941	107⅝	108⅝
U. S. Govt.	2	Apr., 1930	102	102⅝
U.S. Pan. (Can.)	3	June, 1961	95	96¼
Govt Porto Rico	4½	Jan., 1958-56	103	105
Terr. of Hawaii	4½	May, 1956-45	103¼	104⅝

SHORT TERM NOTES.

Security.	Rate.	Date.		Bid.	Asked.
Alum. Co. of Am.	7	Oct.,	1933	106	106⅝
Amer Thread	6	Dec.,	1928	101⅞	102¼
Anaconda Copper	6	Jan.,	1929	102½	102⅞
Atlantic Ref.	4½		1928	99¾	100½
B. & O. R. R. sec.	6	July,	1929	102¾	103
Canad Nat. Rys	4	July,	1927	99½	99¾
Cent. Argentine	6	Feb.,	1927	100½	100⅝
Chi., R. I. & P.	5	July,	1929	100	100⅝
Columbia G. & E.	5	May,	1928	100⅝	100⅞
Continental G. & E.	5		1927	100	100½
Edis. El. Ill. Bost.	4½	July,	1927	99⅞	100⅛
General Cigar	6	Dec.,	1926	100	100⅝
Do	6	Dec.,	1927	100⅝	101⅜
Do	6	Dec.,	1928	101¼	102⅛
Gen. Petroleum	6	Mar.,	1928	101¼	101⅝
Humble O. & R.	5½	July 15,	'32	102	102½
Lake S & Mich. S.	4	Sep.,	1928	98⅝	99¼
Mo. Pacific R. R.	5	July,	1937	100¼	100½
Morris & Co.	7½	Sep.,	1930	104	104½
Ore. Short Line	4	Dec.,	1929	97⅝	98¼
Pure Oil Co.	6½		1933	103½	104
Saks Rlty. Leasehld.	6		1938	96	97½
Do	6		1939	95¾	97½
Do	6		1940	95⅝	97¼
Sloss-Sh. S. & I.	6	Aug.,	1929	102⅝	103
Solvay & Co.	6	Apr.,	1934	103	104
S. O. of N. Y.	6½	May,	1933	106	106⅝
Swift & Co.	5	Oct.,	1932	97⅝	98⅛
Union Pacific	5	July,	1927	99⅝	100
Westinghouse Elec.	7	May,	1931	104⅝	105
Wisconsin Central	5½	Aug.,	1927	100¼	100⅝

THE TREASURY STATEMENT.

Special to The New York Times.

WASHINGTON, Sept. 3.—Revenue receipts and expenditures as at close of business Sept. 1:

Receipts.	This Month.	Cor. Period Last Year.	Fiscal Year 1927.	Cor. Prd. Fiscal Year 1926.
Customs	$1,501,134.59	$1,585,581.65	$102,667,634.67	$95,855,382.30
Internal revenue income and profits tax	437,902.02	399,492.69	94,685,128.75	74,274,314.81
Misc. internal revenue	858,540.89	2,687,013.17	109,453,506.26	173,440,409.90
Misc. receipts proceeds Govmt.-owned foreign obligations:				
Principal	....	....	3,000.00	146,742.75
Interest	....	....	10,009,168.00	10,232,361.94
Railroad securities	2.25	....	19,944,806.47	6,676,294.42
All others	102,539.18	....	53,110,740.19	9,783,955.28
Trust fund rcts. reappropriated for investments	300,382.50	....	9,045,528.51	6,573,329.27
Proceeds sale of surplus property	21,270.21	171,517.37	2,496,215.09	3,434,730.25
Panama Canal tolls, &c.	....	9,115.14	3,550,863.86	3,883,253.15
Rcts. from misc. sources credited dir. to app'ns.	39,603.76	303,914.77	1,180,666.62	4,330,563.75
Other miscellaneous	327,624.41	408,189.37	26,424,358.79	24,794,080.45
Total ordinary	$3,588,909.81	$5,564,824.14	$432,562,614.21	$413,425,398.27
Excess of ord. rcts. over total expend's against ord. receipts		391,988.25	....	....
Excess of total expend's chg. against ord. rcts.	5,764,104.56	....	53,687,805.88	51,548,098.51
Total exp. chargeable against ord. rcts.	$9,353,104.37	$5,172,835.89	$486,250,420.09	$464,973,496.78

Balance today, $142,013,092.87.

OVER THE COUNTER QUOTATIONS FOR UNLISTED SECURITIES

QUOTATIONS FOR SEPTEMBER 3.

PUBLIC UTILITY STOCKS.

	Bid.	Asked.
Adirondack Pwr. & Lt. 7% pf	108	109
Do 8% pf	113	..
Alabama Power 7% pf	104⅝	105¾
American Public Utilities	76	80
Do prior 7% pf	96	98
Do par 6% pf	86	89
American States Securities "A"	3	3¼
Do "B"	2⅝	3¼
Do warrants	⅛	⅝
Arizona Power	20	25
Do 7% pf	63	67
Arkansas Lt. & Power 7% pf	102	103½
Associated Gas & Electric, old pf	50	..
Do 6% pf	84	88
Do 6½% pf	93	96
Do 7% pf	99	103
Atlantic City Elec. pf. (6)	96	98
Augusta-Aiken R. R. & El	36	39
Do 6% pf	83	87
Bangor Ry. and Elec. 7% pf	104	..
Birmingham Elec. 7% pf	103½	104⅛
Birmingham Water Works 7%	98	102
Brooklyn Boro Gas pf (3¼)	51	..
Broad River Power 7% pf	95	97
Carolina Power & Light 7% pf	107	108
Cen. Arizona Lt. & Pwr. pf	104	..
Cen. Arkansas Ry. & Lt. pf	100	103
Cen. Maine Power 7% pf	100	103
Do 6% pf	89½	93
Central Power & Light pf. (7)	98	100
Central States Electric 7% pf	91	93
Cleveland Elec. Illum. 10%	285	305
Do 7% pf	106½	107½
Columbus Electric & Power (10)	265	..
Do 7% pf	104½	106½
Columbus Ry., Power & Light	60	70
Do pf. A (6)	99	100
Do pf. B (6½)	93½	96½
Commonwealth Edison (8)	136½	138
Commonwealth Pwr. & Lt. 7% pf	104⅛	..
Community Pwr. & Lt. 7% pf	96	99
Conn. Light & Power 7% pf	109	112
Do 8% pf	117	121
Consolidated Traction (4)	35½	37¼
Consolidated Gas pf. (3.50)	59¼	59⅝
Consumers Power 6% pf	97½	98⅛
Do 6.6% pf	103	104⅝
Continental Gas & Electric (4.40)	145	155
Do participating (8)	101	102
Do prior pf. (7)	96½	97⅛
Dallas Power & Light 7% pf	106	107
Dayton Power & Light 6% pf	100	101
Duke Power (4)	120	130
Eastern States Power Corp	16	18
Do warrants	..	2
Do pf. A	88	93
Eastern Texas Electric 7% pf	104½	106½
Electric Investors 6% pf	92½	94½
El Paso Electric 7% pf	104½	..
Empire Gas & Fuel pf. (8)	97½	98⅛
Empire Power A	26	28
Erie Railways	8	9
Do 7% pf	71	75
Essex Hudson Gas (8)	134½	137
Federal Utilities	17	..
Do pf. (6)	70	85
Fort Smith Lt. & Trac. 7% pf	23½	28¼
Fort Worth Pwr. & Lt. 7% pf	107	109
Galveston-Houston Electric	22	24
Do 6% pf	51	55
Gas & Electric, Bergen (5)	88½	90
General Gas & Electric ctfs	9¾	10¼
Georgia Railway & Power (4)	120	..
Do 8% pf	113	115
Do 7% pf	104	105
Hackensack Water	20	22
Hudson County Gas (8)	134½	137
Illinois Power & Light 7% pf	99¼	..
Interstate Power 7% pf	92	94
Jersey Cent. Pow. & Lt. 7% pf	95	97
Kansas Gas & Elec. 7% pf	102½	103½
Kentucky Sec (5)	100½	..
Do pf. (6)	80	83
Keystone Tel. (Philadelphia) 4%	54	57
Kings County Light 7% pf	107	109
Long Island Light 7% pf	107½	109
Los Angeles Gas & Elec. pf	98	99
Louisville Gas & Elec. A (1.75)	24	24¼
Met. Edison $6 C pf	92¼	93½
Do pf $7 B	103	104½
Mississippi Pwr. & Light pf. (8)	105	..
Mississippi River Power	60	70
Do 6% pf	95	97
Mobile Electric pf. (7)	90	..
Mohawk & Hudson 2d pf. (7)	100	..
Do 1st 7% pf	101½	103
Mountain States Power	18	..
Do pf (7)	98	101
Nassau & Sufolk Light 7%	98	101
Nat. Power & Light pf	101	102
Nat. Public Service pf. A (7)	92	94
Do par pf. (7)	110	112
Nebraska Power 7% pf	106	107
Newark Consolidated Gas (5)	88	91
New Orleans Public Ser. 7% pf	102¾	103½
New York Steam Corp	135	..
N. Y. & Queens El. L. & P	87½	..
Do 5% pf	90	..
North Carolina Pub. Ser. pf. (7)	93	..
Northern N. Y. Utilities 7% pf	104	106
North Ontario L. & Power pf. (6)	85	86
Northern States Pw. 7% pf. (Wis.)	95	..
Northern Texas Elec	20	22
Do 6% pf	53	56
Nova Scotia Trans. & Power	1	3
Do pf	12	..
Ohio Public Service pf (7)	99¼	101
Ohio River Edison 7% pf	101½	103
Oklahoma Gas & Electric 7% pf	96	100
Pacific Gas & Electric pf	100½	101¼
Pacific Power & Lt. pf	103	104½
Penn.-Ohio Edison 7% pf	95¼	97
Penn.-Ohio Securities	29	32
Do new stock	7¼	7¾
Do 6% pf	81	83
Penn Power & Light pf	107¼	108
Pine Bluff 7% pf	99	101
Portland Electric Power	31	34
Do 7% pf	101	103
Do 6% pf	85	..
Do 2d 6% pf	71	..
Public Service Col. pf	97	100
Puget Sound Power & Lt	28	29
Do 6% pf	84	86
Do 7% pf	102	105
Republic Railway & Light	78	80
Do 6% pf	108	110
Rochester Gas & Elec. 6% pf	101½	102½
Securities Corp. Gen	90	94
Do pf. (7)	91	95
Sierra Pacific Elec	27	29
Sioux City Gas & Elec. 7% pf	98½	100
Somerset Un. Mid. Ltg. (4)	70	73
So. Jersey Gas, El. & T. (8)	134½	137
Southwestern Light & P. $6 pf	83	86
Do A	60	64
Do B	60	65
So. Cities Util. free com	34	37
Do vot. trust ctfs	30	34
Do 7% pf	87	89½
South Colorado A (2)	24	25
Do pf. (7)	92	..
Standard Gas & Elec. 7% pf	103	105
Standard Power & Light	95	97
Staten Island Edison 6% pf	96	97¼
Tennessee Electric Power 7%	102¼	103
Do 6%	89½	90½
Texas Power & Light 7% pf	106	107½
Tide Water Power 8% pf	102	104
Toledo Edison 7%	102	103
United Electric Ry	44	47
United Gas & El (N. J.) 5% pf	70	73
United Gas & E. (Conn.) 6% pf	97½	..
Utah Power & Light 7% pf	102¼	103¼
Utica Gas & Elec. pf	104	106½
Utilities Power & Light 7% pf	92	95
Washington Railway & Elec	203	207
Do pf	87	..
West Missouri Power pf	92	95
Western Power pf	95	96
Western States Gas & Elec	16	..
Do pf	92	..

JOINT STOCK LAND BANK STOCKS.

Bank of Issue.	Rate.	Maturity.	Bid.	Asked.
Atlanta, Ga.	5	1955-35	102¼	103¾
Atlantic, Ral'igh, N.C.	5	1953-33	100⅝	102
Bankers, Milw'ukee	5	1952-32	100¼	102¼
California of San Francisco, Cal.	5	1956-36	102	103½
Chicago of Chicago Ill.	4½	1965-35	100¼	101½
Do	4¾	1952-32	100½	101½
Central of Illinois of Greenville	5	1952-32	100¼	102
Dallas of Dallas, Tex.	5	Jan.'66-36	102	103
Denver of Denver, Col.		1956-36	102	103¾
Des Moines, Iowa	5	1963-33	101	102¾
Do	4½	May'65-35	99¼	100⅝
First Carolinas, Columbia, S. C.	5	1952-32	100	101¼
First of Montgomery, Ala.	5	1966-36	102	103½
First Texas	5	1966-36	101¾	103½
Fremont, Neb.	4¼	1965-35	100	101
Greenbrier	5	1965-35	102¼	103¾
Iowa, Sioux City, Ia.	4½	1955-35	100	101½
Kansas City of Kansas City, Mo.	5	1964-34	101½	103
Do	4½	1965-35	99⅝	100⅝
Lexington, Ky.	5	1954-34	102¾	104
Lincoln of Lincoln, Neb.	4½	1966-36	100¼	101¼
Maryland-Virginia of Baltimore	5	1955-35	102	103½
New York, N. Y.	5	1955-35	102	104
Oregon and Wash.	5	1953-33	100¼	[illegible]
Pacific Coast, Salt Lake City	5	1955-35	101½	103½
Pacific Coast, Los Angeles	5	1953-33	101½	103½
Pacific Coast of Portland	5	1955-35	101	103
Potomac of Washington, D. C.	5	1955-35	100	103
San Antonio, Texas	5	1954-34	100½	102½
St. Louis, Mo.	5	1952-32	101	102½
Do	4½	1955-35	101	102⅝
Do	5	1954-34	101½	103½
Shenandoah Valley, Staunton, Va.	5	1944-34	101	103
Southwest of Little Rock, Ark.	5	1956-36	101¼	103
Union of Detroit	5	1954-34	102	103
Do	4½	1955-35	100	101⅝
Do	5	1966-36	102½	104
Virginian of Charleston, W. Va.	5	1955-35	101	102⅝
Virginia-Carolina of Norfolk, Va.	5	1956-36	101¾	103½

INVESTMENT TRUST FUNDS.

	Bid.	Asked.
Am. Founders Trust (new units)	77	79
Do (old units)	131	..
Bond shares	98½	100¼
Diversified Trust Shares	16⅝	17⅝
Financial Investing Co., N. Y.	17	18⅝
Fin. Ind Sec., 7% pf	98	100
Do A	33	35
First Federal For. Invest	105	110
Incorporated Investors	107½	109½
Industrial Trustee Shares	11½	12
Int. Sec. Trust, Am., new	125	127
Do units	140	..
Do 7% pf	102½	..
Do common	27	..
New England Investment	10¼	10¾
United Bankers Oil	12⅝	13⅛
U. S. & Foreign Sec., part paid	85	86
Do full paid	110	111
BONDS.		
Financial Invest. 5s, 1930, w. w.	97½	97¾
Int. Sec. Tr. of Am. 6s, A, 1928	101	104
Do B, 1933	100	102½
Do C, 1943	100	102½
Do 5s, 1933	96	98

PUBLIC UTILITY BONDS.

	Bid.	Asked.
Adirondack Power & Lt. 6s, '50	105¾	106¼
Appalachian Power 1st 5s, 1941	100⅝	101½
Asheville Pow. & Light 5s, 1942	98	..
Associated Gas & El. 6s, 1955	102	102½
Canadian Lt. & Power 5s, 1949	61	63
Cedar Rap. Mfg. & P. 5s, 1953	100	101
Central Power & Lt. 6½s, 1952	109⅝	110¼
Cities Service debenture B	200	..
Do debenture D	111¼	..
Do debenture E	117½	..
Cleve. Elec. Ill. 5s, 1939	103¼	104
Coast Val. G. & E. 6s, 1952	103	..
Colorado Power 1st 5s, 1953	99	100¼
Columbia (S.C.) R., G. & E. 5s, '36	93½	96
Columbus Elec. Power 6s, 1947	104½	106½
Connecticut Power 5s, 1963	103	105
Continental Gas & El. 5s, 1927	100	100½
Do 6s, 1947	103½	104¼
Do 7s, 1954	110	112
Do 6½s, 1964	101⅝	102½
Con. Gas of N. J. 5s, 1936	98	..
Do 5s, 1965	94	..
Cons. Trac. 5s, 1933	60	62
Dom. Pow. & Tr., 1932	96	97
Duke-Price Pow. 6s, 1949	102½	103
East Texas Electric 5s, 1942	98	..
El Paso Electric 5s, 1950	102	..
Ft. Smith L. & T. 1st 5s, 1936	85⅝	..
Galveston-Houston 5s, 1954	63	66
Gas & Elec. of Bergen 5s, 1949	102	103
Houston Elec. 1st 6s, 1935	90	92
Hydro-Electric of Ont. 5s, 1957	85¾	86¾
Interstate Power 6s, 1944	99	100
Do 7s, 1934	100	102½
Jersey Cent. Powr. & Lt. 5½s, '45	97½	98
Jersey City, Hob. & Pat. 4s, 1949	41	43
Laurentide Power 5s, 1946	100¼	101
Los Angeles G. & E. 1st 5s, 1939	100⅝	101⅛
Do 5½s, 1947	106	106⅝
Louisiana Power 1st 6s, 1944	104	105
Louisville Gas & Elec. 5½s, 1954	103½	..
Do 5s, 1952	100	100¼
Do 6s, 1937	101	102½
Louisville Light 1st 5s, 1953	100	..
Minneapolis Gen. Elec. 5s, 1934	101	..
Mississippi River Power 5s, 1951	101	102
Do 7s, 1935	102	..
Mississippi Valley 6s, 1947	91	94
Mountain States 1st 5s, 1938	94	..
Do 1st 6s, 1938	101	103¼
Montreal L., H. & P. 4½s, 1932	97½	98½
Do 5s, 1933	100	..
National Pow. & Lt. Inc. 7s	105	106
National Pub. Svc. 6½s, 1955	97¼	98
Newp. News & H. Ry. G. & E. 5s	91	93
N. Y. & West. Light 4s	81	82½
Newark Con. Gas 5s, 1948	102½	103½
Newark Pass. Ry. 5s, 1930	80	83
North Carolina Pub. Svc. 5s, 1934	96	97
No. Jersey Sta. Ry. 4s, 1948	85	90
Northern Elec. 5s, 1939	97	..
Northern Ohio Power 7s, 1935	96	97¼
North. Ontario L. & P. 6s, 1946	99¼	99⅞
Northern Texas Elec. 5s, 1940	67	..
Oklahoma Gas Elec. 1st 5s, '50	94½	95½
Do deb. 6s, 1940	97	99½
Pacific Gas & El. ref. 6s, 1941	108¼	109
Do 5½s, 1952	103	103½
Pacific Lt. & Pwr. pf. 5s, 1942	102	103
Paterson Ry. 5s, 1944	50	..
Power Securities Corp., 1949	78	82
Public Lt. & Power 5s, 1945	64	68
Puget Sound P. & L. 5½s, 1949	100	101
Provincial Lt., H. & P. 5s, 1946	100	102
Quebec Power 6s, 1953	103¼	104¼
Quebec Ry. & Light 5s, 1939	94¼	..
Rio de Janeiro Tram., L. & P. 5s	94¼	95
Rutland Ry., L. & P. 5s, 1946	91½	93¼
St. Joseph Ry., L. & P. 5s, '37	94	96
Do gen. 5½s, 1954	102	..
St. Paul Gas Light 5s, 1944	100½	101½
Do gen. 6s, 1952	104	..
Salt River Val. Water 6s, 1938	100	102¾
San Diego G. & E. 5s, 1947	101¼	..
Do 6s, 1947	104	..
Do 5s, 1939	101¼	..
Savannah E. & P. 7½s, 1941	106½	..
Do 5s, 1929	98¼	99
Seattle Electric 5s, 1929	99¾	100½
Do 1st 5s, 1930	100¼	102
Shawinigan Water & Pow. 5s, '34	100⅝	101⅜
Do 5½s, 1950	104½	105½
Do 5s, 1955	100½	102
Sierra & San Franc. Pw. 2d 5s, '49	80½	82
Do 2d 6s, 1949	93	95
So. Cal. Edison 5½s, 1944	104⅜	105½
So. Cities Util. 6½s, 1940	101	102¾
So. Jersey Gas, El. & Tr. 5s, '53	101½	102½
Standard Gas & Elec. 6s, 1935	100¼	..
Superior Water, L. & P. 4s, 1931	95½	96½
Tampa Electric 5s, 1933	100	..
United Electric 4s, 1949	88½	89¼
Wash. Coast Util 6s, 1941	104	106
West States Gas & Elec. 5s, 1941	99¼	101
West Virginia Util 6s, 1935	101	..
Wheeling Pub. Svc. 6s, 1952	103	..
Wheeling Traction 5s, 1931	87	90
Do 6s, 1947	99	..
Winnipeg Electric 6s, 1954	95½	96¼
Do 5s, 1935	97	98
Wiscon. Minn. L. & P. 5s, 1944	97½	99
Wisconsin Pub. Svc. 1st 5s, 1954	99	100
Do 1st & ref. 5½s, 1958	99	100
Do 1st & ref. 6s, 1952	102	103

NEW YORK BANK STOCKS.

	Bid.	Ask.		Bid.	Ask.
America	300	..	Franklin	170	190
Do v t c	300	325	Garfield	370	385
Am Ex-Pac	450	460	Globe Exch	210	240
Am Union	200	210	Greenwich	530	550
Bank of U S	314	320	Hamilton	220	230
Do v t c	314	320	Harriman	610	650
Bowery & East River	390	400	Hanover	1030	1060
Bryant Park	200	225	Lebanon	130	150
B'way Cent	345	365	Liberty	250	260
Bronx Boro	1400	1500	Longacre	235	245
Bronx Nat	490	510	Manhat. Co	225	230
Butch & D	185	195	Mechanics	305	312
Do v t c	185	195	Municipal	300	310
Capital Nat	215	225	Mutual	525	..
Cent Merc	275	285	Nat Amer	240	265
Coney Island	375	425	New Neth	300	310
Chelsea Exch	265	272	Peoples Nat	625	..
Cent Nat	150	160	Peoples Com	235	..
Chase	420	425	Park	486	492
Chat & P	365	375	Penn Exch	130	150
Chemical	805	815	Port Morris	235	..
City	612	620	Public	545	555
Colonial	600	..	Queensb Nat	200	215
Commerce	383	388	Seventh Nat	173	180
Com'wealth	300	315	Seaboard	650	670
Continental	280	290	Standard	640	..
Corn Exch	592	600	State	590	610
Cosmopolitan	225	250	Trade Bank	157	162
Fifth Av	2200	2500	United Nat	190	210
First	2640	2680	Wash Hts	800	1100

TRUST COMPANIES.

	Bid.	Ask.		Bid.	Ask.
Bk of Eur Tr	315	340	Kings Co	2100	2300
Bk N Y & T	620	630	Law. T & G	290	300
Bankers	650	658	M'facturers	512	519
Bronx Co	325	335	Midwood	300	310
Brooklyn	815	825	Mut Tr of W	215	230
Cent Union	910	..	Murray Hill	235	245
County	300	310	New York	550	560
Empire	340	348	N Y T & M	470	478
Equitable	280	284	Title Guar	700	710
Farm L & T	530	540	United States	1740	1760
Fidelity	290	300	U S Mtg & T	390	405
*Fulton	410	430	West T & T	500	..
Guaranty	387	392	Westchester	550	..
Irving-Col	326	331			

REALTY, SURETY & MORTGAGE COMPANIES.

	Bid.	Ask.		Bid.	Ask.
Alliance R	45	52	Lloyds 1st M	150	160
Am Surety	181	185	Mtg. Bond	145	155
B & Mtge G	328	334	Nat Surety	216	220
Home Title	310	..	Realty Assoc	205	215
Lawyers Mtg	288	290	Do 1st pf	89	94
Law W M&T	235	245	Do 2d pf	85	90

INSURANCE COMPANIES.

	Bid.	Ask.		Bid.	Ask.
Aetna C. & S.	750	775	Independence	20	26
Aetna Fire	520	530	Imp & Exp	66	70
Aetna Life	655	665	Ins of N A	52	53
Agriculture	240	265	Insur Sec	20¼	..
Am Alliance	295	310	Maryld Cas	96	98
Am I of Nwk	21	24	Mechanics	55	..
Am Salaman	52	55	Mer Fire As	150	..
Assur of Am	200	225	Do pf	100	..
Automobile	..	300	Lloyd P. G.	300	..
Bank & Ship	290	310	Mil Mech	34	38
Boston	450	475	New Amster	49	51
Buffalo	330	..	Nat Fire	730	750
Camden Fire	13	15	Nat Liberty	390	425
City of N Y	285	305	Nat Union	215	230
Com'wealth	600	..	N J Insur	34	40
Conn Gen L	1650	1725	Niagara	225	235
Continental	132	136	N Y Cas	96	101
Cont Cas	44	48	North River	107	115
Fid & Cas	135	140	Northern	215	..
Fid & Dep	125	128	Pacific Fire	95	105
Fid Phenix	193	197	Preferred Ac	800	840
Fire Assoc	51	54	Prov-Wash	300	315
Firemen's Ins	226	231	Reliance Cas	150	165
Franklin	177	183	St Paul F&M	95	110
Glens Falls	39	41	Security N H	86	91
Globe & R	1425	1500	Travelers	1230	1250
Great Amer	286	289	Stuyvesant	200	210
Hanover	187	193	U S Cas	310	330
Harmonia	43	50	U S Fid & G	207	212
Hartford F	490	510	U S Mar & S	245	255
Hartford S B	665	680	United States	133	140
Home	338	343	Westchester	44¾	45¾
Homestead	25	30			

FEDERAL LAND BANK FARM LOAN BONDS.

Rate.	Maturity.	Bid.	Asked.
4½	July, 1956-36	100½	100⅞
5	May, 1941-31	103¼	103½
4¾	July, 1953-33	103¼	103⅝
4½	Jan., 1956-36	102¼	102½
4½	Jan., 1955-35	102⅛	102⅝
4½	Jan., 1953-33	101¼	101⅝
4½	Jan., 1943-33	101½	101⅝

GUARANTEED STOCKS.

	Rate.	Bid.	Asked.
Alabama & Vicksburg	6	116½	*118
Albany & Susq. R. R.	11	205	208
Atlanta & Char. Air Line	9	181	183
Canada Southern R. R.	3	59	60½
Carolina, C. & O.	3	83½	84½
Cleveland & Pitts. R. R.	7	71½	72½
Erie & Kalamazoo	8½	80	83
Fort Wayne & Jackson pf	5½	108	110
Georgia R. R. & Bank	10	208	212
Lackawanna R. R. of N. J.	4	81½	83
Minn., St. P. & S. Ste. M. pf.	4	64½	66
Morris & Essex R. R.	3.87	81	82½
Mobile & Birmingham pf	4	77	79
N. Y., Lack. & West	5	105	106½
Northern R. R. of N. J.	4	67	70
Oswego & Syracuse	9	88	*90
Pitts., Bessemer & L. E.	3	30½	31½
Do pf	6	61	63
Pitts., Ft. W. & Chi. pf	10	149	151
United N. J. Ry. & Canal	10	208½	210
Vicksb'rg, Shreveport & Pac.	5	97½	98½
Do pf	5	98	99

*Ex dividend.

EQUIPMENT BONDS.

The subjoined quotations, calculated on a percentage basis, are the average of the price for all maturities:

Name.	Maturity.	Rate.	Bid.	Asked.
Atlantic Coast L.	1927-35	6	5.10	4.90
Do	1927-36	6½	4.85	4.70
Balt. & Ohio	1926-41	4½,5	4.85	4.62
Do	1927-35	6	5.15	4.95
Boston & Albany	1926-27	4½	4.75	4.60
Buff., Roch. & P.	1926-38	4½,5,6	5.10	4.70
Canadian North	1926-29	6	5.15	4.75
Canadian Pacific	1926-32	4½,6	4.90	4.60
Cent. R. R. of N.J.	1926-33	5	4.80	4.60
Do	1927-35	6	5.10	4.90
Cent. of Ga. Ry.	1927-38	5	4.90	4.75
Ches. & Ohio	1926-39	5	4.85	4.65
Do	1926-37	5½,6½	5.00	4.75
Do	1927-35	6	5.15	4.95
Chicago & Alton	1926-37	6	5.45	5.15
Chic., Burl. & Q.	1927-35	6	5.10	4.95
Chi., Mil. & St. P.	1926-40	5,5½	5.35	5.00
Do	1927-35	6	5.50	5.25
Chi. & Norwest.	1927-35	6	5.15	5.00
Do	1927-38	5,6½	5.00	4.75
Chi., R. I. & Pac.	1926-40	4½,5	4.95	4.70
Do	1927-35	6	5.20	5.00
C., St. P., M. & O.	1927-31	7	5.20	4.95
C., C., C. & St. L.	1927-29	5	4.75	4.55
Do	1927-35	6	5.10	4.95
Colorado & South	1927-35	6	5.15	5.00
Del. & Hudson	1927-35	6	5.10	4.90
Erie Railroad	1926-41	4½,5	5.10	4.80
Do	1926-38	5½,6	5.25	4.90
Fruit Grow. Exp.	1926-41	4½,5,5½	5.10	4.70
Gt. North. Ry.	1926-40	4½,5	4.85	4.65
Do	1927-35	6	5.15	5.00
Hocking Valley	1927-35	5	4.85	4.70
Do	1927-35	6	5.15	5.00
Illinois Central	1926-39	4½,5	4.80	4.60
Do	1926-37	5½,6½,7	4.85	4.70
Do	1927-35	6	5.10	4.90
Kan. City South	1926-38	5½	5.15	4.95
Do	1927-35	6	5.25	5.00
Long Island	1926-39	5,6	5.25	4.95
Louisville & Nash.	1926-38	4½,5	4.80	4.60
Do	1927-35	6	5.10	4.90
Do	1927-36	6½	4.85	4.70
Michigan Cent	1926-32	5,6	4.95	4.65
Do	1927-35	6	5.10	4.90
M., St P & S S M.	1926-35	4½,5	5.10	4.85
Do	1927-35	6,6½,7	5.20	4.90
Mo., Kan. & Tex.	1927-35	6	5.30	5.05
Missouri Pacific	1927-35	6	5.25	5.05
Do	1926-40	4½,5	4.95	4.75
Do	1926-38	5½,6½	5.15	4.95
N. Y. Central	1926-40	4½,5	4.80	4.60
Do	1927-35	6	5.10	4.90
Do	1927-35	7	4.85	4.70
N.Y., Chi. & St. L.	1926-39	4½,5	4.85	4.70
N. Y., N. H. & H.	1926-40	4½,5	5.10	4.80
Do	1926-35	6,7	6.40	5.25
Norfolk & West.	1926-35	4½	4.70	4.55
Northern Pac.	1926-32	4½,7	5.00	4.75
Pac. Fruit Exp.	1926-35	7	4.95	4.75
Penn. Railroad	1926-39	4½,5	4.80	4.60
Do	1926-35	6	5.10	4.95
Pere Marquette	1926-35	6	5.20	4.95
Pitts. & L. Erie	1926-35	6½	5.00	4.80
Reading Co.	1926-32	4½,5,6	4.85	4.55
Seaboard A. L.	1926-40	5,5½,6	5.35	4.90
South. Pacific	1926-40	4½,5	4.80	4.60
Do	1926-35	6	5.10	4.90
Do	1926-35	7	4.85	4.70
Southern Ry.	1926-39	4½,5	4.90	4.70
Do	1926-37	5½	4.95	4.75
Do	1926-35	6	5.10	4.95
St. L., San Fran.	1926-37	5	4.85	4.70
Do	1926-35	6	5.15	5.00
St. L., So. West.	1926-40	5,5½	5.15	4.85
Union Pacific	1926-37	5	4.75	4.55
Do	1926-35	7	4.85	4.70
Virginian Ry.	1926-40	4½,5	4.85	4.62
Do	1926-35	6	5.20	5.00
Wabash Railroad	1926-35	6	5.20	5.00
Do	1926-40	4½,5	4.95	4.75
West. Maryland	1926-37	5	5.25	4.90
Do	1926-36	6,7	5.40	5.10
West. Pacific	1926-38	5½	5.15	4.85
Wheel. & L. Erie	1926-27	5	4.75	4.50
Do	1926-35	6	5.25	5.05

NEW YORK CITY BONDS.

	Yesterday. Bid.	Asked.
4½s, Dec. 15, 1971	106¼	107
4½s, July, 1967	106	106¾
4½s, June, 1965	105⅞	106⅝
4½s, March, 1963	105¾	106⅝
4½s, May and Nov. 1957	105¼	105⅞
4¼s, Feb. 15, 1976	101⅝	102⅛
4¼s, June, 1974	101⅝	102¼
4¼s, April 15, 1972	101⅝	102⅛
4¼s, April, 1966	101½	102
4¼s, March, 1964	101½	102
4¼s, March, 1962	101¼	102
4¼s, September, 1960	101½	102
4¼s, March 1960-30	100⅝	100⅞
4s, May, 1959	98½	99
4s, November, 1958	98¼	99
4s, May, 1957	98½	99
4s, November, 1956	97¾	98½
4s, November, 1955	97¾	98½
4s, November, 1936	98½	99¼
3½s, November, 1955	89¼	90
3½s, May, 1954	89¼	90
3½s, 1950-54	89	90

The following are quoted on a percentage basis:

3½s, 1927-30	4.10	..
3s, 1927-30	4.15	..

CHAIN STORES.

	Yesterday. Bid.	Asked.	Thursday. Bid.
H. C. Bohack Co. (10)	180	..	180
Do pf. (6)	98	101	98
James Butler	16	21	16
Do pf. (7)	60	70	60
Fanny Farmer Candy Str.	19	23	19
Do pf. (2.40)	25	..	25
Feltman-Curme Sh St. pf.	100	110	100
F. W. Grand	66	69	66
Do pf. (7)	105	107	105
W. T. Grant Rlty. pf. (7)	99	102	99
Do pf. (8)	108	112	108
Kaufman Dept. Stores (8)	160	..	160
Do pf. (7)	113	..	113
Kroger Groc'y Baking (½)	130	134	132
Do pf. (7)	112	114	112
Leonard, Fitzpat'k & Muller	29	31	29
Do pf. (8)	110	114	110
Lord & Taylor (10)	275	325	275
Do 1st pf. (8)	95	..	95
Do 2d pf. (8)	109	..	109
McLellan Stores Co.	155	165	155
Do pf. (7)	100	103	100
Melville Shoe (*2)	61	65	61
Do pf (8)	125	130	125
Mercantile Stores (4)	120	125	120
Do pf. (7)	104	106	104
Met. Chain Stores	35	36½	35
Do 1st pf. (7)	103	106	103
Do 2d pf. (7)	102	105	102
Met. 5-50c Stores, A	3½	4½	3½
Do B	2½	3½	2½
Do pf.	35	38	35
Mirror Stores pf. (7)	94	98	94
National Food Prod. (2½)	..	43	..
National Tea pf. (6½)	98	102	98
N. Y. Merchandise	23	24½	23
Do pf. (7)	97	100	97
J. C. Penny 6% pf.	96	100	96
Do 7% pf.	104	..	104
Neisner Bros.	37	39	37
Do pf. (7)	93	97	93
J. J. Newberry	63	67	68
Do pf.	100	103	100
People's Drug St. pf. (8)	103	106	103
Piggly Wiggly	17	18½	17
Do pf. (8)	92	96	92
Rogers Peet (10)	140	146	140
Isaac Silver	28½	31	28½
Do pf.	97	100	97
South. Groc. St., Cl. A (2½)	34	38	34
U. S. Stores, A	12	15	12
Do B	4	7	4

*And 50c extra.

TELEPHONE AND TELEGRAPH.

	Yesterday. Bid.	Asked.	Thursday. Bid.
Am Dist Tel Co of N J (3)	64	68	64
Do pf (7)	107	109	107
Am Tel & Cable Co (7)	26	30	26
Bell Tel Co of Canada (8)	137	140	137
Bell Tel Co of Pa 6% pf	111½	112½	111½
Cinn Sub Bell Co (4)	88	91	88
Com Un Tel Co of N Y	17	21	17
Com Union Tel Co of Me	65	..	65
Cuban Tel Co pf (8)	115	..	115
Do pf (7)	104	..	104
Empire & Bay State Tel Co	67	69	67
Federal Telegraph Co	11	..	11
Franklin Telegraph Co	41	45	41
Gold & Stock Teleg (6)	115	117	115
Inter Ocean Telegraph Co	99	103	99
Lincoln Tel & Tel Co	105	..	105
Mt States Tel & Tel (7)	112	114	112
New Eng T & T Co (8)	116½	118½	117
N. Y. Mutual Tel. Co	22	26	22
N W Bell Tel Co 6½% pf	104½	105½	104½
Northwestern Tel Co (3)	44	..	43
Ohio Bell Tel Co pf (7)	109	112	109
Pac & Atl Tel Co of U S	16½	18½	16½
Peninsular Tel Co (7)	132	142	132
Do pf (7)	103½	..	103½
Porto Rico Tel Co (8)	90	..	90
Do pf (8)	100	..	100
Rochester Tel pf	103½	..	103½
South & At Telegraph Co	22	24	22
So New Eng Tel Co (8)	147	152	147
Southw'rn Bell Tel pf (7)	113	114½	113
Tri-State Tel & Tel	8	..	8
Do pf	9	10	9
Wis Tel Co pf	108	..	108

SUGAR STOCKS.

	Yesterday. Bid.	Asked.	Thursday. Bid.
Caracas	1¼	2¼	1¼
Central Aguirre (6)	79	81	79
Fajardo (10)	138	141	139
Federal Sugar	..	50	40
Do pf	..	75	60
Godchaux	2	4	2
Do pf	10	25	10
Holly	28	33	28
Do pf (7)	74	79	74
National (7)	122	125	122
New Niquero	60	75	60
Savannah (6)	148	153	148
Do pf (7)	123	127	123
Sugar Est of Oriente pf	55	60	55

TOBACCO STOCKS.

	Yesterday. Bid.	Asked.	Thursday. Bid.
American Cigar (8)	128	..	127
Do pf (6)	100	103	99
Am Mach & Fndy pf (7)	122	125	122
George W. Helme (3)	75½	77	75¼
Do pf (7)	116¼	..	116¼
International Cigar Mach	98	105	98
McAnd. & Forbes (2)	40½	42	40½
Do new pf (6)	100	104	100
R. J. Reynolds B (5)	96	96½	96
Universal Leaf	78	81	77
Do pf (8)	100	102	100
J. S. Young (10)	122	125	122
Do pf (7)	103	106	103

INDUSTRIAL STOCKS.

	Yesterday. Bid.	Asked.	Thursday. Bid.
Aeolian Company pf (7)	78	83	78
Aeolian-Weber	25	32	25
Do pf (7a)	98	103	90
Alpha Portland Cement (3)	44	46	44
Do pf (7)	115	..	115
Aluminum Co of America	69	71	69
Do pf (3)	101	103	101
Do warrants (6)	94	..	94
American Arch (7a)	106½	110	106
American Book (7)	134	138	134
Amer-Canadian Properties	6⅛	7⅛	6⅛
Amer Cyanamid A (80a)	37	40	37
Do B (80a)	37	40	37
Do pf (6)	88	90	88
Amer Hard Rubber	72	77	72
Amer Hardware (4a)	84	86	84
Amer Lithograph (12)	120	..	120
Do pf (7)	95	..	95
Amer Thread pf (.25)	3⅛	3⅝	3⅛
Amer Mfg (6a)	107	110	107
Do pf (3)	81	83	81
Amer Meter Co (7)	81	84	82
Amer Road Machines	2	5	2
Do pf	16	18	16
Amer Piano (8)	150	..	145
Amer Sales Book (4)	63	65	63
Do pf (7)	93¼	94½	93¼
Armstrong Cork (6a)	175	181	175
Atlas Ptld Cement (2)	44¼	46	44½
Do pf (2.66)	43	46	43
Babcock & Wilcox (7)	119	120	118¾
Bancroft, Joseph, & Sons	37½	38¼	37½
Do pf	102	104½	102
Barnhart Bros 1st pf (7)	104	107	104
Do 2d pf (7)	103	105	103
Beaverboard pf	39	42	38
Beneficial Loan Society	29	30¼	29¼
Bliss, E W (1)	19¼	21	19¼
Do 1st pf (4)	53	..	53
Do 2d pf (.60)	9¾	11¼	9¾
Bohn Refrigerator pf (8)	95½	..	96½
Borden's (a)	98⅛	100	98
Bowman-Biltmore	9½	11	10
Do 1st pf (7)	72	75	73
Do 2d pf (5)	41	43	41
Br'w'k-Balke-Coll Co pf (7)	99	102	99
Bucyrus Co (7a)	220	235	220
Do pf (7)	107	..	107
Burden Iron pf (8)	110	..	110
By-Products pf	106	110	106
Casein Co of America (6)	140	150	140
Celluloid Co	18	21	18
Do pf	68	72	68
Chestnut Smith	8	13	8
Do pf	70	76	70
Childs Co pf (7)	115	117	115
City Investing (10)	..	120	..
Do pf (7)	105	..	105
Columbia Phono	37	40	33
Clinchfield Coal Corp	32½	34	32½
Do pf (7)	100	106	100
Crowell Publishing	85	..	85
Do pf	100	105	100
Curtiss Aero pf (7)	74	80	74
Curtiss Assets	30	..	30
Curtis Pub	202	206	202
Do pf	112	113¼	112
Dictograph Prod	3⅛	4½	3⅛
Do pf (8)	83	87	83
Dixon (Jos.) Crucible (8)	140	143	140
Draper (8a)	125	128	125
Douglas Shoe Co pf (7)	81⅛	83⅛	81⅛
Eastern Dairies (2)	51	54	51
Do pf (7)	100	..	100
Eisemann Magneto	8	12	8
Do pf (7)	56	60	56
Franklin Ry Supply (4)	78	83	79
Gamewell Co (5)	56	59	55
Do pf (7)	102¼	..	102¼
Gas and By-Products	37	42	38
Elliott-Fisher (6a)	95	..	95
Do pf (7)	100	..	100
Gen. Fireproofing (1.20a)	54	58	54
Do pf (7)	105	..	105
Giant Portland Cement	60	63	57
Do pf (3.50)	52½	55½	53
Gorham Mfg Co.	23½	25½	23½
Do pf	83	87	83
Graton & Knight	10	11	10
Do pf	62	65	62
Gt A & P Tea Co (7)	115½	116½	115½
Gt. North Paper Co. (12)	247	252	247
Grennan Bakeries (1)	19	20	18
Do 7% pf	99	104	99
Hale & Kilburn pf	8	14	9
Hercules Powder (8)	165	170	165
Do pf (7)	114	116	114
Her'g-Hall-M Safe Co (5a)	195	205	195
Hollingshead Co units (8)	90	100	90
Howe Scales	7	11	7
Do pf (7)	59	63	59
Huyler 60% part receipts	83½	84½	83
Ide (George P.) pf	20	26	20
Indiana Flooring (1.50)	12	15	12
Industrial Finance	13	15	13
Do pf (7)	72	76	72
International Silver (6)	96½	98¼	93
Do pf (7)	105	108	104
International Text Book (4)	35	37½	35½
Jessup & Moore Paper	34	37	32
Do pf (7)	81	84	81
Johns-Manville (3)	147	151	148
Klotz Throwing pr pf A (7)	92½	95	92½
Do B (7)	84	87	84
Do sink fund pfd	95	105	95
Knox Hat (4)	67	72	67
Do prior pf (7)	93	98	93
Do Class A (5a)	75	..	75
Lanston Monotype Co (6)	89	91	89
Lehigh Portland Cement (3)	85	86	85
Liberty Baking	19	21	19
Do pf	75	80	75
McCall Corporation (2)	51⅛	53¼	51⅛
Manhattan Rubber (2.50)	39	43	39
Merck & Co pf (4)	52	55	52
Mich. Limestone & Ch	25½	..	25½
Do pf (1.75)	23½	25¼	23½
Miller Train Control	2½	2⅞	2½
Muller Bakeries A (2.50)	30	32	30
Do pf with war (7)	115	..	115
National Baking	13	13⅛	12½
Do units (7)	97	102	97
National Casket Co (3)	72	75	70
Do pf (7)	104	107	104
National Fuel Gas (6a)	157	165	154
National Equipment	4	6	5½
Do pf (5)	45	50	45
National Licorice (5)	70	80	70
Nazareth Cement	39	41	39
New Jersey Worsted pf (8)	88	92	88
Niles-Bement-Pond, new	20	21½	20
Do pf (6)	75	80	75
Northern Securities (8a)	120	124	120
North Am Cement	20	22	20
Pettibone-Mulliken pf (7)	100	102	100
Pet Milk pf (7)	106	..	106
Phelps-Dodge (6)	137	139	137
Pierce, Butler & Pierce (2)	25	27½	25
Do 8%	101	103½	101
Pie Bak of Am, Inc A (4)	43	45	43
Do pf (7)	97	100	97
Pittsburgh & L Erie (5)	150	153	150
Poole Eng, A	10	15	9
Do B	7	9	8
Rand Kardex pf (7)	95	97	95
Remington Arms	8	10	8
Do 1st pf (7)	68	72	68
Do 2d pf	50	58	50
Robinson (D.-P.) 1st pf (7)	74	78	74
Do 2d pf	70	75	70
Rockwood Co (2)	47	51	47
Do pf (8)	75	78	75
Rolls-Royce of America	43	46	42
Do pf	97	99	95
Rome Brass & Cop Co (6a)	135	140	135
Rome Wire A (3a)	48½	50½	48¼
Do pf (7)	99	102	99
Royal Bak Powder (8a)	162	169	162
Do pf	100½	102	100½
Ruberoid Co (4)	80	82	80
Safety Car H & L (8a)	128	131	128
Do pf (6)	100½	101½	100¼
Scoville Mfg (12a)	238	243	238
Serv-el Corp of Delaware	17⅛	18	17⅛
Shaffer Oil & Ref pf (7)	100	103	100
Sheffield Farms Co pf (6)	99	101	99
Singer Ltd (25c)	6	6½	6
Singer Mfg (10a)	398	403	398
Smith (A O) Corp (1a)	92	95	96
Do pf (7)	100	104	100
Smith Corona T'writer (2)	40	43	40
Sonora Phonograph	2	..	3
Do pf	26	30	28
Southern Baking	165	175	170
Do pf (8)	100	103	99
Standard Screw Co (10)	105	110	106
Do pf	45	50	45
Standard Textile Products	8	10	8
Stetson (J B) Co (6.25)	89	92	89
Do pf (2)	36	38	36
Struther-Wells Co	19	22	19
Do pf (8)	73	77	73
Superheater (6a)	158	162	158
Syracuse Wash M Co (3a)	74	77	74
Do pf (8)	113	..	113
Taylor-Whar I & S	6	9	6
Do pf	27	33	27
Technicolor, Inc	4	6	4
Texon Oil & Land (.80)	3⅛	3⅜	3⅛
Telautograph Corp pf (7)	78	..	78
Thatcher Mfg	66	69	68
Thompson-Starrett (6)	135	..	135
Do pf	100	..	100
Troy Laundry Mach (1)	31	35	31
Do pf (8)	95	..	95
Truscon Steel (1.20)	25	26	23
Tubize Art Silk Co pf (8)	99	102	99
Universal Ch Th un (8)	96¾	101	*96¾
United Milk Products	68	71	64
Do pf (7)	92	95	92
U S Finishing (5)	45	50	45
Do pf (7)	78	81	78
Utah So Oil	6	7	6
U S Trucking, A	17	20	17
Do B	32	..	28
Do pf	82	85	82
Un Publishers (4½)	65	70	65
Do pf (7)	95	100	95
Van Camp pf	18	22	20
Welch Grape Juice (1)	25	28	25
Do pf (7)	90	95	90
Wesson Oil & Snowdrift	53¼	53½	53
W Va Pulp & Paper (2)	48	51	48
Do pf (6)	98	99½	98
Western Dairy Prod A (4)	44	46	44
Do B	13	15	13
White Rk Min Sp 1st pf (7)	96	102	96
Willcox & Gibbs (3)	32	..	32
Winchester Co 1st pf	55	65	55
Winchester Simmons Co pf	30	25	30
Woodward Iron	73	76	70
Do pf (6)	85	..	85
Zieley Processes	69	71	69

aAnd extras.
*Ex dividend.

METAL MARKET REPORT.

These prices were quoted on the local Metal Exchange yesterday:

	Yesterday. Bid.	Asked.	Thursday. Bid.	Asked.
Copper, electrolytic	..	14.20	..	14.20
Tin, str. spot	..	66.00	..	65.75
Lead, N. Y. spot	..	8.75	..	8.75
Zinc, N. Y. spot	..	7.75	..	7.75
Antimony	15.50	16.00	15.50	16.00
Quicksilver	..	91.00	..	91.00
Aluminum	..	27.00	..	27.00
Iron No. 2X silicon	22.75	23.50	24.50	25.00

London quotations were:

	Yesterday. £.	s.	d.	Thursday. £.	s.	d.
Copper, spot	50	0	0	58	17	6
Copper, futures	59	15	0	59	12	6
Tin, spot	294	5	0	293	10	0
Tin, futures	290	7	6	289	15	0
Spelter, spot	34	2	6	34	5	0
Spelter, futures	34	5	0	34	5	0
Lead, spot	32	8	9	32	2	6
Lead, futures	32	1	3	31	[illegible]	[illegible]

BUSINESS IS HELPED BY BETTER WEATHER

Advance of Season and Larger Crop Estimates Also Aid Trade During Week.

STEEL CONTINUES ACTIVE

Dun's and Bradstreet's Reviews Find August Exceeding July in Most Lines.

A notable forward step has been taken by both wholesale and retail trade during the last week, due in most part to better weather, the advance of the season and slightly larger estimates of crops. In many cases reports for the week have been constructively better, and in other cases there has been nothing to indicate any recession from the unusual Summer rate.

Bradstreet's says this week:

"The month-end statistics confirm the reports of larger-than-normal trade in August, with only slight decreases recorded where recessions actually occurred, and with very general gains over a year ago visible in most cases. The week's advices speak of peak operations in August in automobile tire manufacturing, of only a slight decrease in pig iron production, and of a gain in steel output over July, of increased output of staple cotton goods, of larger sales of raw wool, of an increase in purchases of radio materials and of active operations in leading furniture manufacturing centres.

"The monthly measures of movement coming to hand this week include a slight upward trend in the commodity price index, after eight successive declines, the largest percentage of gain in bank clearings since Spring, smaller totals of failures and liabilities than in July and a slight gain in mail order sales.

"The notable features in the steel trade, aside from active buying of sheets, pipe and structural, are the higher prices for scrap material. More activity is reported in the soft coal area, but while the British strike has succeeded in getting rid of some Western Pennsylvania stocks of coal production there is lagging."

Dunn's Review says:

"The closer approach of a turn in seasons gives added interest and importance to commercial movements. Nothing in this week's reports has altered the favorable outlook for Autumn, and in some respects the indications are more definitely constructive. Such is the condition of the steel industry, which holds the promise now of a further expansion of activity. Demands in that quarter, coming from the railroads, automobile and building trades and other sources, keep mill schedules at an unusually high level for this part of the year.

"Some divisions of the textiles are doing better, as are the leather and footwear markets, and wholesome progress during the coming Fall appears to be foreshadowed. With the prospect of good crops and public buying power well sustained, the volume of transactions is expected to increase as needs for a new season develop more fully."

HOLIDAY SLACKENS TRADING IN RUBBER

Closing Figures Show Narrow Range, but December Advances 60 Points.

Business on the Rubber Exchange of New York slowed up somewhat as is normal on the day before a holiday. Five active months were covered with a volume of only fifty lots during the session. Although the closing figures indicated a narrow range, December, the most active position, advanced as much as 60 points in the early trading from the low of 40.20. Slight selling pressure, however, brought a 10-point decline, the closing price being 20 points above Thursday.

Little was done in other positions, except October, which closed nominally at 40.20, up 10 points. March, the only month to show a decline, fell 10 points below the previous close of 41.80, at which price it opened. The London market revealed a steady tone at the close with prices unchanged to ⅛d. up.

The following table shows the range of prices in the various positions:

	High.	Low.	Close.	Thsdy.'s Close.
September	40.20	40.20	40.20n	40.00
October	40.30	40.20	40.20n	40.10
December	40.80	40.20	40.70	40.50
January	41.20	41.20	41.20n	41.00
March	41.80	41.80	41.70	41.80

Other months closed: February, 41.40; April, 41.90; May, 42.10; June, 42.20; July, 42.30; November, 40.50. Spots were quoted at 40.50n.

O. H. KAHN URGES FARM AID.

Business Should Share National Prosperity, Banker Says.

Special to The New York Times.

CHICAGO, Sept. 3.—Otto H. Kahn, banker and patron of the arts, stopping in Chicago today on his way to California, professed to see no cloud on the business horizon, nothing that might tend to flatten out the prosperity wave, except, perhaps, the still unsolved problems of the farmer.

"The immediate problem to which business and other interests should address themselves is that of the farmer, to the end that he, too, may enjoy his share of the national prosperity.

"How this can be done, I don't exactly know, except, perhaps, in some such way as the late Senator Aldrich dealt with the currency situation. Taking a group of representative bankers with him on his yacht to Jekyl Island, he locked the doors, so to speak, until they came to some agreement. Out of their deliberations was born the Federal Reserve act.

"There is a great diversity of opinion as to the farm problem. Some people will tell you the farmer has no problem, that he is just a chronic kicker. But it hardly stands to reason that millions of people would complain of unjust conditions this year unless they had some actual grievances."

DRY GOODS ABOUT AS IN 1925

Special to The New York Times.

CHICAGO, Sept. 3.—Marshall Field & Co. in their weekly review of the wholesale dry goods trade say:

"Current wholesale distribution of dry goods was equal to last week and maintained approximately the same volume as the last year of the corresponding period.

"Road sales were well in excess of last week's figures, although they failed somewhat to reach the total recorded for the same week last year.

"The number of customers in market was about the same as for the corresponding week in 1925.

"Collections were about the same as during the corresponding period last year."

COMMODITY PRICES IN LONDON SHOW RISE

Economist's Index Advanced 104 Points in August to Highest Level Since January.

Copyright, 1926, by The New York Times Company.
By Wireless to THE NEW YORK TIMES.

LONDON, Sept. 3.—The Economist's index number of wholesale commodity prices rose during August by 104 points to 4,149, the highest level recorded since the end of January this year. This, however, is still 301 points below that of the end of August last year. The changes in four of five groups of foodstuffs during August were of great importance, the major part of the month's rise being contributed by minerals, mainly imported coal.

The figures by groups of articles are:

	Sept. 1 1926.	Aug. 1 1926.	Sept. 1 1925
Cereals and meats	914	910	952
Other food products	685	678.5	718.5
Textiles	954	945	1,235.5
Minerals	849	763	748
Miscellaneous	737	748.5	796
Total	4,149	4,045	4,450
Percentage of change	188.6	183.9	202.3

"Other food products" include tea, sugar, &c., and "miscellaneous" includes rubber, timber and oils.

The following table shows The London Economist's index number of average prices for other recent months and for Sept. 1 of previous years:

Date.	Index.	Date.	Index.
Sep. 1, 1926	4,149	Sep. 1, 1925	4,450
Aug. 1, 1926	4,045	Sep. 1, 1924	4,626
July 1, 1926	4,035	Sep. 1, 1923	4,188
June 1, 1926	4,029	Sep. 1, 1922	4,257
May 1, 1926	4,055	Sep. 1, 1921	4,819
Apr. 1, 1926	4,088	Sep. 1, 1920	7,743
Mar. 1, 1926	4,189	Sep. 1, 1919	6,503
Feb. 1, 1926	4,189	Sep. 1, 1918	6,261
Jan. 1, 1926	4,251	Sep. 1, 1917	5,658
Dec. 1, 1925	4,322	Sep. 1, 1916	4,372
Nov. 1, 1925	4,32[illegible]	Sep. 1, 1915	3,296
Oct. 1, 1925	4,427	Sep. 1, 1914	2,698

The highest point reached in the monthly averages during or since the war was 8,352, on April 1, 1920; the index number at the outbreak of the war on Aug. 1, 1914, was 2,565.

PROSPERITY GAINS, COOLIDGE IS TOLD

Howard E. Elliott Reports That Most Parts of the West Enjoy Good Times.

Special to The New York Times.

PAUL SMITH'S, N. Y., Sept. 3.—Howard E. Elliott, former President of the New York, New Haven & Hartford Railroad, and a director of many Western roads, was another Summer White House visitor today who emphasized the continued prosperity of the country and the need of Government aid for the farmers.

Mr. Elliott has just completed a 9,000-mile inspection trip over the lines of the Northern Pacific Railroad. He reported that he found evidence of good times in most parts of the West, but spotty conditions in the Dakotas and Nebraska.

"The real problem today is the condition of the farmer," Mr. Elliott said. "My observations show that he needs some assistance to raise him out of his temporary depression and the condition forced upon him by deflation. While there is almost general prosperity, the farmer is without his share. I am hopeful, now that all the people are thinking about the farmer, that the country will soon find some remedy."

The railroads were enjoying more than usual prosperity, but had not gotten to a proper paying basis as a whole, Mr. Elliott said.

"Consolidation of the carriers along natural economic lines would be beneficial to the country and the owners of railroad stock," he remarked. "If it is not made on that basis it will not be a success. The Parker bill has worked out a program for natural consolidation which, if adopted, might help solve the problem the railroad heads have been studying for some time. Consolidation would be good for the country, as it would give better service, wise consolidations will permit advances and reductions in operating costs, and eventually may produce reduced freight rates.

"I consider the farm situation a problem that must be solved. If it is not the present prosperity may not last so long. Certainly if the farmer is more prosperous it would be better for the whole country."

Mr. Elliott said there was not so much feeling among the people now as formally against big business. This, he thought, was because business was proceeding along better methods and because the people had concluded that big tools were necessary to do things in this country.

As to the proposal of Professor Ripley, Mr. Elliott thought the suggestion was a proper one, and that all corporations selling stock to the people should be required to give full information as to their financial operations and position. He said the railroads did this, and the man who bought other stocks was entitled to accurate information.

President Coolidge believes Mr. Elliott and the host of others who have come here and given their views on business conditions represent a cross-section of the country and business, and all their reports have been that business is good.

In the view of Republican politicians Mr. Coolidge has given the keynote of the Fall campaign in the prosperity discussions that have been held here by leaders of industry, some of them Democrats. If prosperity continues, the party leaders say, they will be able to make good use of the many stories told by the visitors to the President.

President Coolidge cannot get enough of trout fishing. Informed that the law in Essex County permits such fishing until the first Monday in September, he drove forty miles today and waded in Ausable River for the speckled beauties. He landed twelve good-sized ones.

Borough Council Ordered to Vacate.

Special to The New York Times.

POMPTON LAKES, N. J., Sept. 3.—The Borough Council here is facing a housing problem. It failed to renew the lease on the quarters which it occupies when it expired on May 1, and now the holders of the lease, the Own More Company, have announced that the property has been sold and the Borough Council must move. The borough officials insist they are entitled to three months' notice. The name of the purchaser of the property has not been announced.

DECLARED DIVIDENDS.

Company.	Rate.	Period.	Payable.	Hdrs. of Record.
Allis Chalmbers pf	$1.75	Q	Oct. 15	Sep. 24
Commercial credit	50c	Q	Sep. 30	Sep. 10
Do 7% 1st pf	43¾c	Q	Sep. 30	Sep. 10
Do 6½ 1st pf	$1.62½	Q	Sep. 30	Sep. 10
Do 6½% 1st pf	$1.62½	Q	Sep. 30	Sep. 10
Dominion Textile	$1.25	Q	......	Sep. 15
Do pf	1¾	Q	......	Sep. 30
1st Nat. Pict's 1st pf	$2	Q	Oct. 15	Sep. 15
Gen. Am. T'k Car pf	1¾	Q	Oct. 1	Sep. 15
Gen. Railway Signal	$1	Q	Oct. 1	Sep. 10
Do	25c	Ex	Oct. 1	Sep. 10
Do pf	$1.50	Q	Oct. 1	Sep. 10
Gt. Western Sugar	$2	Q	Oct. 2	Sep. 15
Do pf	1¾	Q	Oct. 2	Sep. 15
Pierce-Ar. Mot.Car pf	$2	Q	Oct. 1	Sep. 15
Reyn (RJ) Tob. A	$1.25	Q	Oct. 1	Sep. 18
Do. B	$1.25	Q	Oct. 1	Sep. 18
Schulte Ret. Stores pf	$2	Q	Oct. 1	Sep. 15

COTTON DECLINES IN EARLY TRADING

Drop of $1 a Bale at One Time, but Sharp Recovery Toward the Close.

FINAL QUOTATIONS UNEVEN

Favorable Weather Continues—Washington Report Coming on Wednesday.

Under a continuation of the most favoring weather conditions in several weeks and the unsettled influence of another Washington report coming on Wednesday, the cotton market came under more active selling pressure yesterday.

In addition to the quantity of October contracts for sale from both trade and speculative quarters, holders of later months reduced obligations and prices declined about a dollar a bale at one time. The market encountered resistance on price recessions and recovered sharply in late trading, final quotations showing an advance of 1 to a loss of 6 points on the day.

Outside of scattered showers in Texas and Georgia, very little rainfall was reported while the thermometer registered 80 degrees at Fort Smith at 8 o'clock in the morning. Predictions were for showers in most States except in Western Texas and Georgia today.

The Liverpool market continued generally steady at unchanged quotations, sentiment abroad being influenced by the sharp advance in Egyptian cotton the past few days. As a result of reports of crop deterioration, prices in Alexandria have advanced from a cent and a half to three cents a pound recently. This caused sufficient demand in the American section to offset the usual pre-bureau liquidation abroad, similar to that prevailing in both New York and New Orleans. After the Liverpool closing, flashing on this side under commission house, southern and local selling. Active covering developed the last half-hour and nearly all the early loss was regained by final trading.

Yesterday's quotations follow:

	Open.	High.	Low.	Close.	Prev. Day.
Oct.	17.63	17.67	17.46	17.60@.61	17.66@.67
Dec.	17.78	17.81	17.63	17.77@.79	17.79@.80
Jan.	17.84	17.89	17.72	17.88@.89	17.87@.88
March	18.09	18.09	17.93	18.03@.06	18.08
May	18.20	18.24	18.08	18.20@.24	18.25

The local market for spot cotton was quiet, 5 points decline, 18.70c for middling upland. Southern spot markets were:

Galveston 18.05c, unchanged, sales 500; New Orleans 17.72, 9 points lower, sales 3,239; Savannah 17.50c, 18 points decline, sales 936; Augusta 17.31c, 7 points decline, sales 780; Memphis 18.25c, unchanged, sales 1,250; Houston 18c, 5 points decline, sales 10,158; Little Rock, 17.90c, unchanged, sales 448; Dallas 17.40c, 5 points decline, sales 5,254.

Yesterday's cotton statistics were:

	Yesterday.	Last week.	Last year.
Port receipts	24,838	25,927	37,178
Exports	15,656	7,188	23,069
Exports, season	440,614	254,134	386,908
New York stocks	50,165	44,046	39,970
Ports stocks	595,937	621,124	352,953
New York arrivals	1,901	....	11

Liverpool cables: Spot cotton quiet, 7 points decline to 10.07d for middling. Sales 4,000, American 2,000. Imports 7,000, American 2,000. Futures opened quiet but steady, 2 to 5 points decline. Closed uiet but steady, unchanged to 2 points decline. Prices: Oct. 9.43d, Dec. 9.32d, Jan. 9.34d, March 9.39d, May 9.43d.

Manchester: Yarns firm. Cloths, quiet and unchanged.

AUGUST'S BUILDING RECORD.

Contracts Let in New York City Total $87,840,100.

A total of $87,840,100 in building and engineering contracts was awarded in August in the five boroughs of New York City, the F. W. Dodge Corporation reports. This was the highest monthly total since last April, and represented an increase of 75 per cent. over last July, but a decrease of 38 per cent. from the figure for August, 1925.

The increase in August was due partly to an increase in residential building contracts, which amounted to $49,633,100, or 56 per cent. of all the construction, and to an even greater increase in public works and utilities, a total of $24,628,800, or 28 per cent. of the month's total. Commercial buildings amounted to only $7,702,000, or 9 per cent. of the total.

New construction started in the city in the first eight months of this year totaled $745,090,300, as compared with $588,770,100 in the similar period of last year, or a gain of 27 per cent.

PRE-HOLIDAY MARKET PUTS CURB STOCKS UP

Gulf Oil of Pennsylvania and Others Make High Records for the Year.

Although trading was of a pre-holiday character in the Curb Market yesterday and transactions were less than the usual daily turnover, prices generally showed to advantage, notwithstanding the closing out of commitments by some who desired to balance their accounts before the extended week-end. The ready manner in which offerings were absorbed spoke well for the technical condition of the market, and it required only a moderate demand to bring about substantial advances in many cases.

A particularly strong and active issue was Gulf Oil of Pennsylvania, which had a rather phenomenal advance of 9 points to 95, a new high record. Not in recent years has the issue risen so abruptly. Interests close to the company said yesterday's price improvement was due to a belated appreciation on the part of the buying public of the corporation's financial condition and business outlook. Earnings were said to be running better than the record presented in 1925.

Other oils were higher. In the Standard group, Ohio Oil ran up 3 points to 63¼ and Prairie Oil and Gas again ruled strong. The Indiana, New York, Vacuum, Humble and Imperial of Canada issues bettered their previous closing levels, and International Petroleum improved on a sizable trade. Among the independent oils, Beacon Oil and Woodley Petroleum were features.

American Gas and Electric again carried off major honors in the public utility section, with an advance of 3¼ points to 105, a new record. The preferred also made a new high. Electric Bond rose more than a point, and there was a generous sprinkling of gains over the rest of the list. Victor Talking Machine, McCall new, Purity Baking "B" and Freshman Radio made new highs for the year. Erie Steam Shovel, Singer Manufacturing, American Brown Boveri, Babcock & Wilcox, Bordens, De Forest, General Motors new, Gillette Safety Razor, Libby Owens and St. Louis, Rocky Mountain & Pacific registered good advances.

Bonds were more active and firmer, with new highs for the year made by New Orleans, Texas & Mexico "C" 5s, Penn-Ohio Edison 6s, Westinghouse Electric new 5s, and American Water Works 6s. In the foreign section, Russian certificates continued their rise in an otherwise quiet list.

WOOL MARKET BROADER.

Prices Hardening and Business in Goods Better.

BOSTON, Sept. 3 (AP).—The Commercial Bulletin will say tomorrow: "There is a broader and more intense demand for wool, with a tendency for prices to harden all along the line. Sales have been chiefly of domestic wools of the Texas and Territory descriptions and especially of fine and fine-medium qualities, which are back at about the levels prevalent on July 1. 'Activities of the manufacturers in wool reflect a better business in goods, thus confirming current reports from the goods markets.

"The foreign markets are very steady and in view of the opening of the new Australian season at Sydney this week with prices fully on a parity with the closing rates of last season in May, Bradford topmakers have marked up prices again. Continental markets continue decently active throughout."

Railway Signal Co. Pays Extra.

The General Railway Signal Company has declared an extra dividend of 25 cents, besides the regular quarterly dividends of $1 on the common and $1.50 on the preferred. All are payable Oct. 1, to stockholders of record, on Sept. 10.

OUT-OF-TOWN EXCHANGES

BOSTON.

Mining.

Sales.		High.	Low.	Last.	Sales.		High.	Low.	Last.
45	Bingham	42¾	42	42¾	100	North Butte	2⅝	2⅝	2⅝
30	*Cal & Ariz.	71	71	71	80	Quincy	21	20¼	21
40	Cal & Hecla	17¾	17½	17½	31	St Mary's	30¼	30½	30¼
15	Cop Range	16¾	16½	16½	25	U S Smelt	39	39	39
20	Granby	25¼	25¼	25¼	25	Do pf	49	49	49
100	Isle Royale	13	13	13	150	Utah Apex	8¼	8	8
60	Mohawk	42	41½	41½	300	Utah Metals	1⅛	1⅛	1⅛
150	New Cornelia	22¾	22½	22¾	200	Venezuela	6⅛	6⅛	6⅛
50	New Riv pf.	54	54	54	500	Winona	20	20	20
110	Nipissing	6¾	6¾	6¾					

Railroads.

Sales.		High.	Low.	Last.	Sales.		High.	Low.	Last.
5	Bost & Alb.	170	170	170	195	East Mass.	56½	54	56½
95	Bost Elev	84½	84	84	10	Do B	59	59	59
30	Do pf	100¼	100¼	100¼	235	Do adj	46	45	45
125	Do 2d pf	110	110	110	320	NY, NH & H	47⅜	46½	47
140	Bost & Me	53	52½	52½					
26	Do pr pf	104½	104	104½					

Miscellaneous.

Sales.		High.	Low.	Last.	Sales.		High.	Low.	Last.
25	Amerada	31¾	31¾	31¾	5	Mex Inv	10	10	10
405	Amoskeag	51	50⅞	51	100	Nat Leather	2⅝	2⅝	2⅝
60	Am Pnu pf	21	21	21	100	N E T & T	118	117	118
10	Am Sugar	75¼	75¼	75¼	20	NEPubSvc pf	90	90	90
365	Am T & T	146¼	145½	145¾	140	Pac Mills	40	40	40
33	Am Wool	31¼	30¾	30¾	10	Safe W S pf	90¼	90¼	90¼
90	Do pf	83⅝	81¾	83⅝	60	Swift	116	115¾	115¾
815	Beacon Oil	19	17¾	19	10	Ross Stores	19½	19½	19½
20	Bigelow Carp	77	77	77	65	Tower Mfg	11½	11¼	11½
5	Eastern S S 1st pf	93	93	93	100	TravelerShoe	20	20	20
10	EconomyStor	19¾	19¾	19¾	15	United Twist	14	14	14
15	European Sh	19¾	19¾	19¾	97	*UnitedFruit	115	114½	115
100	Engrs Public Service pf	95½	95½	95½	288	United Shoe	51¼	51	51
50	First N Stor	31¾	31¾	31¾	50	Do pf	29⅛	29	29
118	Gen Elec	91⅝	91¼	91¼	395	U S&Fgn Sec 75% paid	87	85½	87
10	Gilchrist	36	36	36	247	U S Steel	150⅝	148⅛	150⅝
360	Gillette	96	93¾	96	140	Waldorf	21⅛	21	21⅛
50	Hood Rubber	58	58	58	110	Waltham pf	57	57	57
123	Mass Gas	84	82¼	84	563	Warren Bros	50¼	49½	50
119	Do pf	67½	67⅛	67⅛	10	Do 1st pf	41½	41½	41½

Bonds.

Sales.		High.	Low.	Last.	Sales.		High.	Low.	Last.
$1,000	E Mass 4½s	68	67	68	2,000	Swift 5s	101¾	101¾	101¾
1,000	Do 5s	73½	73½	73½	1,000	West T& T5s	100⅜	100⅜	100⅜
10,000	K C M B 5s	98⅝	98⅝	98⅝					
$1,000	N E T & T 5s	96½	96½	96½					

*Ex dividend.

(All markets closed tomorrow.)

BOSTON CURB.

Stocks.

Sales.		High.	Low.	Last.	Sales.		High.	Low.	Last.
25,750	Ards Butte	1½	1⅞	1½	126	Do Corp	5½	5	5½
4,600	Bost Mont	36c	33c	36c	7,800	Independence	10c	9c	10c
200	Boston Ely	39c	36c	36c	60	Iro Cap Cop	3¼	3¼	3¼
4,400	Cheyenne Oil	79c	76c	79c	1,200	Jer Ver Dev	58c	58c	58c
256	Chief Cons	3¼	3	3	200	Larose Min	6c	6c	6c
2,991	Colom Embl	17¼	16⅞	17¼	400	Nix Nev Cop	20c	20c	20c
100	Cons Cop	3¼	3¼	3¼	100	Ohio Cop	60c	60c	60c
3,600	Dun Glen	2	1⅞	2	1,460	Quinby Oil	14⅝	14¼	14¼
100	Erie & Shov	25½	25½	25½	800	Perpet Pete	67c	65c	67c
1,500	Eurek Croe	8c	8c	8c	270	Univ Glass	4⅝	4½	4⅝
300	Erupcion	1⅛	1⅛	1⅛	300	Union G & S	40c	40c	40c
1,500	Gadsd Cop	32c	32c	32c	490	Uni Ver Ext	27¾	27⅜	27½
8,650	Gen Mines	2½	2⅜	2½					
12,647	IdahoCopCo	3⅛	2⅞	3⅛					

No market Sept. 4.

BALTIMORE.

Stocks.

Sales.		High.	Low.	Last.	Sales.		High.	Low.	Last.
180	Arundel C	35¾	35¾	35¾	60	Mfrs Fin	47	46⅞	47
55	A C L of C	248	248	248	6	Do pf	21⅛	21⅛	21⅛
5	Balt Trust	132	132	132	14	Do 2d pf	21¼	21	21
100	Cen Fire Ins	25¾	25¾	25¾	6	Do Tr pf	21	21	21
13	C&P Tel pf	114½	114	114	10	Mer N Bk	26⅞	26⅞	26⅞
115	Cit Nat Bk	51½	51	51½	5	Mtg &A pf c	36	36	36
10	Com Crd, B	24½	24½	24½	100	Mt V Mills	16	15¾	16
40	Cons G & E	53⅝	53⅝	53⅝	149	Do pf	70	69	70
20	East R Mill	35¾	35¾	35¾	5	New A Cas	50	50	50
50	Fin Co Am, A	9	8¾	8¾	65	Uni Ry	19	18⅞	18⅞
					19	U S Fid	208½	208¼	208½
					11	W Nat Bk	36	36	36

Bonds.

Sales.		High.	Low.	Last.	Sales.		High.	Low.	Last.
$5,000	Balt C 4s,'58	98	98	98	2,000	Un Ry Inc4s	50½	50½	50½
1,000	Do 4s, '61	98	98	98	1,000	Do 6s, '49	96½	96½	96½
1,000	Balt Trc 5s	99½	99½	99½	2,000	Do Fdg 5s	71¾	71¾	71¾
1,000	Con Gas 4½s	96⅛	96⅛	96⅛	2,000	Do 1st 4s	70½	70½	70½
5,000	Cons Gas & El 5½s	106⅝	106⅝	106⅝	1,000	W B & A El Ry 5s	63	63	63
1,000	Ga C&N 5s	100¼	100¼	100¼					

PHILADELPHIA.

Stocks.

Sales.		High.	Low.	Last.	Sales.		High.	Low.	Last.
1,533	Am Stores	78½	77⅞	78	18	Penn C L & P pf	72½	72½	72½
30	Bell T of Pa pf	112½	112⅜	112⅜	3,315	Phil Elec	51¼	50⅞	51
11	Con Trac NJ	36	36	36	85	Phil Tr	60	60	60
100	E Shore G & El pf	25⅞	25⅞	25⅞	130	Shreveport P	22	22	22
200	O Eisenlohr	14¼	14¼	14¼	4,725	Stanley Co	87	85	87
439	Ins Co N A	53	52¼	53	760	U G I	112⅝	112¼	112½
20	Lake Sup	2½	2⅜	2½	20	Un Tract	39⅝	39⅝	39⅝
15	Leh Nav	113½	113½	113½	120	Westm'l'd C	49⅞	49⅞	49⅞

Bonds.

Sales.		High.	Low.	Last.	Sales.		High.	Low.	Last.
$1,000	Peo P Ry 4s t c	63	63	63	30,000	Phil El Pw 5½s	102½	102½	102½
1,000	Uni Ry 4s	61⅝	61⅝	61⅝					

PITTSBURGH.

Stocks.

Sales.		High.	Low.	Last.	Sales.		High.	Low.	Last.
2,621	Ark N Gas	6⅛	6	6	50	Pitts Brw pf	12	12	12
20	Devonian	16⅞	16¾	16⅞	60	Pitts Pl Gl	290	290	290
30	Am V Prds	26	26	26	295	Std Sani M	99½	98¼	99½
75	L Star Gas	38½	38¼	38¼	10	Salt Crk C	8¾	8¾	8¾
360	Nat Fpfg	9⅝	9⅝	9⅝	134	Tidal	14	14	14
1,075	Ohio F Corp	42¼	42¼	42¼	10	U S Glass	16½	16½	16½
180	Okla N Gas	28⅝	28½	28½					

DETROIT.

Stocks.

Sales.		High.	Low.	Last.	Sales.		High.	Low.	Last.
275	Bohn Alum	15⅝	15¼	15⅝	100	Kawneer	31	31	31
500	C G Sprg	12⅞	12¾	12⅞	425	Packard	37½	37½	37½
100	Col Sugar	5	5	5	30	Parke Dav	124	124	124
25	Det B & M	93	93	93	550	Peerless	32¾	32¾	32¾
33	Det Edi	137½	137½	137½	108	Scot Dil	31½	31½	31½
867	Fed M Trk	33	33	33	146	Truscon	26½	26½	26½
100	Gemmer Mfg	36	36	36	81	U S Rad pf	101	101	101

CLEVELAND.

Stocks.

Sales.		High.	Low.	Last.	Sales.		High.	Low.	Last.
300	Am Multi	19½	19⅜	19½	50	Paragon Ref	7¾	7¾	7¾
1	Cent Steel	71	71	71	775	Peerless Mot	32½	32	32½
76	City I & F	23	22¾	23	45	Sherwin-W	44	43	43
45	Cleve Ry	96	95¾	96	60	Smallwood S	30½	30½	30½
15	Faultless R	45	45	45	510	Stearns Mot	8½	8½	8½
15	Firestone	110¼	110¼	110¼	75	Trumbull Stl	11½	11½	11½
50	Harbauer	18	18	18	150	Telling B V	36	36	36
100	Jaeger Mach	25¼	25¼	25¼					

MONTREAL.

Stocks.

Sales.		High.	Low.	Last.	Sales.		High.	Low.	Last.
245	Asbestos	20	20	20	907	Laurentide	101½	101	101½
470	Do pf	75	74¾	74¾	55	Mackay	134	134	134
3,330	Brazilian	116¼	115½	116¼	7,539	Mont Power	69¼	67½	69¼
50	BESt1 1st pf	15	15	15	2,468	Do pf	50¼	50	50
90	Brompton	33¼	33¼	33¼	1,195	Nat Brew	68	67	68
1,635	CanInd Alco	21	20¼	21	25	Price Bros	74½	74½	74½
451	Can Steam	30	28⅞	30	288	Shawinigan	222	220	222
2,920	Cons Smelt	252	248	252	145	Stl of Can	109	108⅞	109
2,927	Ca Steam pf	87½	84¾	87½	875	Wayagamack	94½	94	94½
145	Dom Bridge	104	103	104					

CHICAGO

Stocks.

Sales.		High.	Low.	Last.	Sales.		High.	Low.	Last.
30	All-AmRadio	15	15	15	150	Kraft Che	69	68½	69
85	Am Shipb	79	79	79	250	LaSalExUni	8¾	8½	8½
700	Am States,A	3	3	3	350	Lib McN&L	9	8⅞	8⅞
1,200	Armour, B	10½	10½	10½	20	McCorRad,A	39¼	39¼	39¼
150	Arm Ill pf	86	86	86	600	Midw Uti, A	112½	111¼	112½
200	Am Seat pf	37⅞	37⅞	37⅞	160	Do pf	106⅝	106	106⅝
165	Auburn Auto	58	57¾	57¾	45	Do prior	114¾	114¾	114¾
400	Bala & Katz	66¾	66½	66¾	50	Midl Ut pr	102	102	102
450	Bendix Corp	34	33¾	33¾	30	Do pf A	99	99	99
1,200	Borg & Beck	42	41½	41¾	50	Mont Wa. A	111	111	111
100	Brach&Sons	30¼	30¼	30¼	100	Morg Lith	61	61	61
400	Butler Bros	29½	29¼	29⅜	40	Nat Car pf	126	126	126
50	Bunte Bros	20	20	20	375	Nat Stand	31	31	31
40	Cent Ill Pub Serv pf	88½	88½	88½	40	N Am Car	28½	28½	28½
10	CentInPw pf	88½	88½	88½	20	NWUt 7% pf	95½	95	95½
45	CentSW pf	93	92¾	93	10	Do pr	97⅞	97⅞	97⅞
120	Do war'nts	21⅞	21¾	21⅞	50	Pa G & E	20⅝	20⅝	20⅝
45	Cent PS deb	16½	16¼	16½	125	PicBar pf,A	22¼	22	22
110	Chi N Shore Mil prior	100	99½	100	300	Pines Wint	58	57½	58
650	ChiRys Ser2	½	½	½	1,800	Re Sil Hose	51	50	51
324	Comw Edis	137½	136⅞	137½	10	Reo Motors	21⅝	21⅝	21⅝
575	Consumers	6	5⅞	6	50	Ryan Car	10⅝	10⅝	10⅝
10	Crane Co	56½	56½	56½	5,200	Stew Warn	67½	64½	64⅝
10	Do pf	116	116	116	100	Studebaker	57⅛	57⅛	57⅛
10	Cudahy	96	96	96	350	Swift & Co	116	115¾	116
90	Cuneo Press	49	48⅞	48⅞	300	Swift Intl	21¾	21	21
50	Deere&Co pf	108	108	108	4,000	Thompson	49¼	48¼	49
300	Elec Househ	14¼	12⅞	12⅞	825	Uni Carbide	92¾	90⅝	92¼
75	Erla	17½	17½	17½	50	Uni Ir Wor	2½	2¼	2½
2,000	Evans&Co,A	31	30	31	190	Uni L & P,A	16	15¾	15¾
425	Do B	27⅞	27¼	27⅞	100	Do A pf	88	88	88
175	Fair	28	27⅞	28	45	Do B pf	51¼	51¼	51¼
250	Gill Mfg	5	4⅞	5	105	US Gypsum	158⅛	158	158⅛
100	Gossard	38	37½	38	25	Vesta Bat	16	16	16
50	Gt Lak Dre	149	149	149	50	Wolff ctfs	7	7	7
250	Hupp Mtrs	26¼	26	26¼	100	Wolff Mfg	8	7⅞	8
25	Ills Brick	48¼	48¼	48¼	30	Wrigley	52⅞	52⅞	52⅞
55	Kell Switch	15	15	15	500	Yates Mac	28¼	27½	28
					3,550	Yel Truck & CoachMf,B	35¼	33⅞	34½
					700	Yel Taxi	46½	46	46½

Bonds.

Sales.		High.	Low.	Last.
$25,000	Chi City & Conn Rys 5s	54⅝	53	54⅝
81,000	Chi City Rys 1st 5s	81⅞	81½	81⅞
16,000	Chi Rys, Ser A 5s	54⅝	53⅞	54⅝
24,000	Do B 5s	43½	43	43½
2,000	Do adj inc 4s	14	14	14
2,000	Houston Gulf 6½s	96½	96½	96½
1,000	Pub Serv Nor Ill 5½s, 1962	105⅜	105⅜	105⅜

ST. LOUIS.

Stocks.

Sales.		High.	Low.	Last.	Sales.		High.	Low.	Last.
5	Boatmens Bk	156½	156¼	156½	40	Ric Stl 2d pf	100	100	100
1	Bank Com	165	165	165	40	Do 2d pf	100	100	100
35	Boy W Shoe	43½	43½	43½	40	Sheff Steel	27	26¾	26¾
20	Certain Sec	94¼	94¼	94¼	35	SkourasB,A	57	57	57
50	Chi Ry Eq	28	28	28	10	SW Bell pf	113¼	113¼	113¼
25	Cons L & Z	23½	23½	23½	20	Stix Ba Ful	30½	30½	30½
5	Mo Ills St	15½	15½	15½	150	St L Amus	50	50	50
50	Mo Por Cem	57½	57½	57½	130	StL Pub Ser	17	16¾	17
110	Ric Stl	22⅞	22¾	22⅞	25	Wag Elec	17½	17	17½
					10	Do pf	68	68	68

Bonds.

Sales.		High.	Low.	Last.
$1,000	Houston Oil 6½s	100⅜	100⅜	100⅜
1,000	Kinloch L D 5s	100	100	100
3,000	United Rys 4s C of D	76	76	76

CINCINNATI.

Stocks.

Sales.		High.	Low.	Last.	Sales.		High.	Low.	Last.
171	AmLdryMch	118	117	118	60	U S Ptg & L	90	90	90
146	AmRoll Mills	48	47¾	48	10	Do pf	100	100	100
50	Churngold	50¼	50¼	50¼	20	U S Shoe	7¾	7¾	7¾
255	Eagle P Lead	32⅝	32⅝	32⅝	153	Cin Gas & E	90½	90⅜	90⅜
13	Proc & Gam	155¼	155¼	155¼	2	Cin St Ry	33¼	33¼	33¼
5	Ohio Bell Tel	111½	111½	111½	42	Kroger	132½	132¼	132½
152	USPlayCard	150	150	150					

MINING STOCK QUOTATIONS,

SAN FRANCISCO.

COMSTOCKS.

Best & Belcher	5
Bullion	6
Chollar	8
Concordia	8
Con Virginia	9
Gould & Curry	16
Justice	12
Mexican	50
Ophir	5
Potosi	7
Savage	12
Scorpion	19
Sierra Nevada	60
Spearhead	3
Union	7
Ben Hur	8
Booth	56
Crackerjack	4
Divide City	4
Do Ex	5
Hasbrouck	13
Hercules	7
High	2
Hull	4
Kernick	3
San Rafael	52
Thompson	2
Verdi	3
Veta Grande	12
West	4
Wilson	4

TONOPAHS.

Gypsy Queen	2
Halifax	3
Jim Butler	20
New California	3
Rescue	2
Tonopah Ex	45
Do Mining	550
Do 76	4
West End	15
Do Ex	4
Western	4

GOLDFIELDS.

Consolidated	17
Deep Mines	14
Development	6
Florence	9
Fraction	3
Great Bend	3
Jumbo Ex	3
Lone Star	3
Silver Pick	2

DIVIDES.

Belcher Ex	35
Div Tonopah	13
Harmill	5
Lucky Boy	[illegible]
Midway	1
Operator	2
Pay	7
Reef	2
Silver King	2
Sutherland	4
Victory	7
Zone	2

ARIZONAS.

Belmont	275
Comstock Silver	21
Dividend	3
Katherine Ex	4
Reorg Belcher	3
Treasure Vault	24

QUARTZ MOUNTAINS.

Alto	4
Apex	9
Argentum	19
Argyle	15

OTHER DISTRICTS.

Arrowhead	3
Boundry Mt	14
Double O	8
Falcon	72
Keystone	9
Manhattan Con	7
Nevada Hills	12
Round Mt	10
Simon	14
Un Amalgamated	13
White Caps	76

Exchange closed until Tuesday.

COLORADO SPRINGS.

Stocks.

	Bid.	Asked.		Bid.	Asked.
Cresson	2⅜	2½	Holly Dev	155	165
Golden Cycle	153	153¾	Mackinnie O & D	25	26
Granite	18	24	Table Mesa Oil	106	114
Portland	40	46	Holly Sugar	31	32
United Gold Mines	14½	15	Do pf	78	80
Holly Oil	6½	6¾	Do bonds	97	98

TORONTO.

Stocks.

GOLD.	Bid.	Asked.	SILVER.	Bid.	Asked.
Area	.26½	.27	Beaver Con	.82½	.83
Argonaut Con	.20¾	.30	Can Lorrain	.85	.86
Barry-Hollinger	.67½	.68	Capitol Mines	.38¾	.39
C W D Lake	.20¾	.21	C Trethwey	1.39	1.40
Dome Mines	11.15	11.30	Crown Reserve	.09½	.09¾
Goldale	.36½	.37	Keeley	1.59	1.63
Hollinger	19.35	19.40	McKinley	.13½	.14½
Kirk Hunton	.14	.15	Mining Corp	3.85	3.88
Kirk Lake	1.13	1.14	Nipissing	6.90	6.95
Lake Shore	14.75	14.85	Peterson LakeCobalt	.20¾	.21
McIntyre	25.85	26.00	**UNLISTED.**		
Premier	2.25	2.30	Amulet	1.37	1.40
Preston	.06½	.07	Hill Top	.25½	.26
Teck Hughes	4.65	4.66	Noranda	19.15	19.25
Tough Oakes	.47	.49			
Vipond Con	1.83	1.84			
W. Hargraves	8.55	8.60			

NEW YORK CURB EXCHANGE

FRIDAY, SEPTEMBER 3, 1926.

Stocks.	Day's Sales.	Thursday.	Wednesday.	A Year Ago.	Year to Date.	1925 to Date.
Industrials and public utilities	152,985	194,915	167,610	195,370	35,310,404	34,657,681
Standard oils	19,040	27,090	22,675	40,960	7,253,409	9,457,722
Miscellaneous oils	65,860	47,820	68,950	43,630	17,738,485	14,584,708
Mining	111,010	48,010	56,550	60,225	13,033,155	21,671,667
Total stocks	348,895	317,835	315,785	340,185	73,335,458	80,371,778
Domestic bonds	$1,061,000	$1,039,000	$978,000	$386,000	$208,593,980	$152,886,100
Foreign bonds	469,000	726,000	495,000	406,000	102,827,539	38,139,000
Total bonds	$1,530,000	$1,765,000	$1,473,000	$792,000	$311,421,519	$191,025,100

INDUSTRIALS

Range, 1926. High.	Low.	Sales.		High.	Low.	Close.	Net Ch'ge.
14	6	100	Aero Supply, B	6½	6½	6½	+½
29	9⅛	25	Allied Pack prior pf	21⅛	21⅛	21⅛	..
22¼	20	100	Am Brown Bov, fdrs' sh	22	22	22	+2
132½	106¼	75	Am Arch (7)	107	107	107	..
36⅝	32½	1,700	Am Seating, new (2)	36⅛	36	36	..
40½	37½	1,000	Do pf (3)	38½	38	38½	+½
4	3¼	100	Am Thread pf (25c)	3⅜	3⅜	3⅜	..
2½	75c	900	Atlantic Fruit & Sugar	1⅛	1⅛	1⅛	..
81⅝	78⅝	200	Bancitaly (2¼)	81⅝	81⅛	81⅝	+¼
149	114	30	Babcock & Wilcox (7)	122	121	122	+4
29½	16⅝	300	Bliss (E W), new (1)	20	20	20	+½
116	91½	300	Borden (†4½)	99	98⅞	99	+½
13	4	100	Botany Mills	7	7	7	−½
1¼	50c	600	Bradley Fireproofing	56c	56c	56c	−3c
15½	6	400	Bridgeport Mach	6	6	6	..
57½	33⅝	300	Brill Corp, A	36	36	36	..
52⅝	30¼	800	Can Dry Gin Ale (‡2¼)	46⅞	46⅝	46⅝	−⅛
97⅞	88	100	Celotex, pf (7)	93½	93½	93½	+⅛
15⅞	11½	400	C G Spring & Bump (‡55c)	13	12⅞	13	..
27	15⅝	500	Centrifugal Pipe (1)	20	20	20	..
30¼	25⅜	100	Chicago Nipple, B, ctfs	30¼	30¼	30¼	..
25½	21	1,300	Cons Laundries (‡2)	22¼	22	22¼	..
20⅜	11¼	1,000	Cont Tobacco	20¼	19⅞	20⅛	+¼
10½	51c	1,100	De Forest Radio	6¼	5⅜	6	+1⅛
18¼	12	100	Doehler Die Cast	17⅝	17⅝	17⅝	+½
130½	129½	20	Draper Corp (†10)	130½	130	130½	+½
13⅞	3½	1,400	Durant Motors	9⅝	9½	9⅝	+⅛
22	9½	400	Dux Co, A, ctfs	11	10¼	11	+⅞
154⅝	149	300	Du Pont de Nem, n, w i	153½	153	153½	+1
38⅜	33	30	Edmund & Jones (†3)	33	33	33	−5
29⅞	24	4,000	Estey Welte, A	29⅝	29	29⅝	..
26¼	24⅞	4,800	Erie Steam Shovel, w i	25⅞	25⅝	25⅞	+⅛
10½	3½	1,600	Fageol Motor	4⅝	4½	4⅝	+⅛
169	124⅝	20	Fajardo Sug (†11½)	137	137	137	−1
7⅜	3½	300	Film Insp M	7¼	7	7¼	+¼
655	440	10	Ford Mot of Can (20)	497½	497½	497½	..
20	13½	700	Forhan, A (1.60)	16½	16¼	16½	+½
34⅝	19	100	Fox Theatres	24⅞	24⅞	24⅞	+⅛
56⅝	15	1,900	Foundation Foreign	19½	19	19¼	−½
33	19⅝	400	Franklin Mfg	21	21	21	−½
90	78½	25	Do pf (7)	80¼	80¼	80¼	−⅝
30⅞	17⅞	3,300	Freshman Co	30⅞	30¼	30¼	+⅛
145½	133	20,500	Gen Motors, n, w i	143¼	140⅞	142⅞	−⅝
79½	44¼	2,800	General Baking, A (5)	61⅝	61⅛	61½	−⅛
17⅞	5¼	20,300	Do B	8⅝	8¼	8¼	−¼
56⅝	41⅞	100	Gen Ice Cream (2)	43	43	43	+1
114	89	2,700	Gillette S R (†4)	96	93½	95½	+1⅜
63	47	75	Giant Port Cement	63	62	63	+2
184	138¼	100	Glen Alden Coal (10)	179⅞	179⅞	179⅞	−⅛
40	28	600	Goodyear T & R	34⅝	34¼	34⅝	+⅛
7	1¼	200	Grimes (D) Radio	2½	2½	2½	−⅛
8¼	6¼	200	Happiness Candy A (50c)	6½	6¼	6½	..
36⅞	30	100	Hellman pf (2½)	31⅛	31⅛	31⅛	..
62⅞	41	200	Horn & Hardart (†1.87½)	50	50	50	−½
26¼	25	100	Hunt Bros Packing A (2)	25½	25½	25½	+1½
7	6	100	Imp Tob Canada	6⅞	6⅞	6⅞	+⅛
19⅞	6½	200	Indust Rayon A	7⅝	7⅝	7⅝	+⅛
75c	10c	1,000	Keystone Solether	22c	22c	22c	..
47⅞	21	100	Land Co of Florida	22½	22½	22½	−½
48⅞	36½	3,400	Lehigh Valley Coal ctfs (1¼)	45	44½	44⅞	+⅛
102	80	125	Lehigh Val Coal Sales (8)	100	99	100	..
219	125	485	Libby-O S & G (†3)	145	142	145	+2
50⅝	50	2,000	Marmon Mot Car, w i	50⅝	50	50½	..
52⅝	37	200	McCall new (2)	52⅝	52½	52½	..
25	21¼	100	Midvale Co (25c)	24	24	24	..
103	98	10	Miller Rubber pf (†10)	101⅝	101⅝	101⅝	+1⅝
68	59½	200	Moore Drop Forge A (6)	64⅝	64⅝	64⅝	−⅛
14¾	10½	100	National Baking	13½	13½	13½	..
73	49¾	150	National Casket (3)	73	71	73	+2
29½	19⅞	100	Nelson (H) (1.20)	25⅝	25⅝	25⅝	−¼
11	9⅞	100	Ovington pf (80c)	10	10	10	..
16⅝	11	100	Pacific Steel Boiler (1)	12⅝	12⅝	12⅝	+¼
34¼	20	100	People's Drug Stores	29½	29½	29½	+½
13	10	200	Pick (A), Barth & Co ctfs	12⅞	12⅞	12⅞	..
47½	35	400	Purity Baking A (3)	47	47	47	−½
42⅞	24	400	Do B	42⅞	41⅞	41⅞	+⅛
12⅛	10¼	200	Pyrene Mfg (1)	12	12	12	..
48	34¼	300	Rand Kardex (3)	43	43	43	−⅛
25⅞	19⅝	100	Reo Motor (†1.30)	21½	21½	21½	..
11⅞	4	100	Republic Mot Truck ctfs	4⅝	4⅝	4⅝	−⅛
9½	3	100	Rickenbacker Motor	3⅝	3⅝	3⅝	−⅛
41½	36½	100	Richmond Radiator pf (3)	40⅝	40⅝	40⅝	−¾
28⅛	27½	100	Seaman Bros	28⅛	28⅛	28⅛	..
22⅞	17⅛	700	Serv-el A of Del	17⅞	17⅜	17⅞	+1
401	295	30	Singer Mfg (†4½)	401	400	400½	−½
8	5	500	Singer Mfg, Ltd	6⅞	6½	6⅞	+⅛
88	49	200	Stanley Co (3)	86⅝	86⅝	86⅝	−1⅝
46	39	300	Stroock & Co (3)	46	46	46	+2
27⅞	19¾	100	Stutz Motor Car	22⅞	22⅞	22⅞	−1¼
22¾	14½	400	Swift Int (1.20)	21¼	21¼	21¼	+⅛
43	41	900	Texas Gulf Sulphur, new, w i	42⅝	42	42⅝	+⅝
13⅝	8⅞	800	Timken Detroit Axle (60c)	13¼	13	13	..
5⅝	50c	700	Thompson Radio	1⅛	1	1	..
4⅞	3⅝	100	Tobacco Prod Exp	3⅝	3⅝	3⅝	+¼
42½	20	100	Todd Shipyard (4)	40½	40¼	40¼	+¼
14	6⅞	8,400	Trans-Lux D L P S A	10⅜	9⅝	10¼	+⅝
10¼	7½	500	Tung-Sol Lamp (80c)	9½	9½	9½	+⅛
20¼	17	200	Do A (1.80)	18⅛	18⅛	18⅛	−½
17⅜	9⅞	800	United Biscuit B	13⅜	13	13	..
11½	11	100	Un Prof Shar pf	11½	11½	11½	..
25⅞	16	100	U S Lt & Heat, new	25	25	25	+1
35	20	100	Van Camp Pack pf	23	23	23	+1
99½	68	1,600	Victor Talk Mach	99⅞	94	99⅞	+5
52⅝	8	2,100	Warner Bros Pic	49¾	47⅞	48½	+½
17⅞	9	1,000	Yellow Taxi N Y	14½	14	14½	+⅝

PUBLIC UTILITIES.

Range, 1926. High.	Low.	Sales.		High.	Low.	Close.	Net Ch'ge.
105	64	11,700	Am G & E (‡1)	105	102	105	+3¼
95⅞	90¼	600	Do pf (6)	95¼	95	95¼	+2¼
263	193	275	Am Lt & Trac (†10)	222	219½	219½	−3½
99	92	70	Am P & L pf (6)	98	98	98	..
37⅞	19½	200	Am Superpower, A (1.20)	29½	29⅜	29½	+½
39	21¼	800	Do B (1.20)	30½	30	30¼	+¼
38⅞	25½	500	Asso G & E A (a2½)	37¾	37⅝	37¾	−⅛
113	111	10	Bell Tel Penn pf (6½)	112½	112½	112½	−½
9⅝	7	500	Bklyn City R R (80c)	7	7	7	..
85	78	300	Col Gas & Elec, new, w i	80⅝	80¼	80¼	−¼
98	92	100	Do new, pf, w i	96⅛	96⅛	96⅛	+⅛
42⅛	28⅝	1,900	Commonwealth Pow, n (‡2)	41⅛	40⅛	41	+⅝
88⅝	82	100	Do pf (6)	88⅝	88⅝	88⅝	..
76	30¼	50	Do warrants	65	64½	65	+½
58	44¾	1,100	Con Gas Balt, new (2½)	54½	53⅞	54⅛	+⅛
110	104⅝	50	El Bd & Sh pf (6)	108	108	108	−⅛
86	56¼	3,700	El Bd & Sh Sec Corp (1)	72⅝	71½	71½	+⅛
74½	30¾	2,900	Elec Inv	44¼	43	44⅜	+2¼
16⅝	12	100	Gen Pub Service	12	12	12	−½
22	10	3,800	Lehigh Power Sec	17½	17⅛	17⅛	+⅛
135	107½	100	Mid-West Util (6)	112	112	112	+½
111½	97	50	Do pf (7)	106½	106½	106½	+⅛
28⅝	20⅛	200	Mohawk Hudson Pow	25½	25	25⅛	+⅛
41⅞	30	500	Mohawk Valley (2)	39¾	39¼	39⅝	−⅛
26¼	15½	500	Nat Elec Pow A (a1.80)	24¼	24	24	..
102⅞	96	100	Nat Pow & Lt pf (7)	101⅞	101⅞	101⅞	+⅜
24	15¼	300	Nat Pub Serv, A (1.60)	20⅝	20¼	20⅝	+¼
118⅛	110½	20	New Eng T & T (4)	118⅛	118⅛	118⅛	−⅛
115½	110½	400	N Y Tel pf (6½)	113¼	112½	113⅛	..
36⅛	17½	1,800	North East Pow	19⅜	19	19⅜	+⅛
26⅞	11	2,200	Northern Ohio Pow	15⅜	15⅛	15⅜	+⅛
85	78	30	North Ont Lt & P pf (6)	84	84	84	..
136½	97	500	North St Pow (8)	107	106¼	106¼	−⅝
33	32⅞	100	Pacific G & E new, w i	32⅞	32⅞	32⅞	−⅛
9⅝	6½	1,400	Penn Ohio Sec	7⅛	7⅛	7⅛	..
82	81	110	Do pf (6)	81⅝	81⅝	81⅝	+¼
174	130¼	60	Penn Water & Pow (8)	155	155	155	+⅝
67	40	100	Phil Elec (2)	50⅝	50⅝	50⅝	+⅛
66½	26¼	100	Puget Sd Pow & Lt (6)	27⅞	27⅞	27⅞	−⅛
35	32½	500	So Cal Edison pf (8)	35	33⅝	35	+2½
46⅝	20	4,400	Southeastern P & L	29⅝	28⅝	28⅞	−⅛
15⅝	6	300	Do warrants	9	9	9	−½
27¼	21¾	300	Southern G & P, A (1.75)	22	22	22	+⅛
24	17¼	100	Standard Pow & Lt	19	19	19	−¾
67	48	100	Tampa Electric, new (2½)	50¼	50¼	50¼	+⅝
144	84	200	Un Gas & Imp (4)	112⅝	112¼	112⅝	..
28	12½	1,100	Un Lt & Pow, A (†48c)	15⅞	15⅜	15⅜	−⅛
18⅝	13½	100	Utilities P & L, B, ctfs (a1)	14	14	14	+⅛
99	91½	20	Western Power pf (7)	95½	95½	95½	+¼

RAILROADS.

Range, 1926. High.	Low.	Sales.		High.	Low.	Close.	Net Ch'ge.
134⅝	94½	110	Alabama Gt So (†6)	134⅝	134⅝	134⅝	+4⅝
135	99⅝	110	Do pf (†6)	135	129½	135	+1
162⅝	130	150	Pitts & Lake Erie (5)	153⅛	152⅞	153⅛	−⅝
20	19	20	St. Louis, Rocky Mt & Pac	20	19	20	..

STANDARD OILS.

Range, 1926. High.	Low.	Sales.		High.	Low.	Close.	Net Ch'ge.
19⅝	16⅝	300	Anglo-Amer (97c)	17⅝	17⅝	17⅝	..
295	226	10	Borne-Scrymser (†16)	285	285	285	+6
59½	46¼	50	Buckeye Pipe Line (†5)	46½	46½	46½	+¼
25⅞	19½	800	Continental, new (1)	21¼	21	21	..
137	107½	60	Cumberland P L (12)	109	109	109	+½
99⅝	52	1,800	Humble (†1.40)	61⅞	61	61⅞	+⅝
144½	131	160	Illinois Pipe Line (12)	134	134	134	..
38⅞	32½	700	Imp Oil of Can (1)	37	37	37	+¼
35¼	28⅜	1,200	Inter Pet (50c)	34⅝	34¼	34⅝	+¼
67⅞	55⅞	3,100	Ohio Oil (†3)	63¾	60⅝	63¼	+3
60¼	48	500	Prairie O & G (2)	53½	53⅛	53⅝	..
127½	122½	50	Prairie P L (8)	125	125	125	+½
70½	61⅞	3,200	Stand Oil of Indiana (†3)	64⅝	64⅜	64½	+⅛
36⅛	19½	300	Stand Oil of Kansas	22	21½	22	+½
47⅛	30⅞	5,200	Stand Oil of N Y (1.60)	33⅛	33	33⅛	+⅛
362	290¼	40	Stand Oil of Ohio (10)	308	308	308	..
109⅝	94½	1,600	Vacuum (†5½)	101	100	101	+¼

MISCELLANEOUS OILS.

Range, 1926. High.	Low.	Sales.		High.	Low.	Close.	Net Ch'ge.
6⅞	75c	400	Am Control	1⅛	1⅛	1⅛	..
14½	5	1,000	Am Maracaibo	6	5⅞	6	+¼
6⅞	5⅞	700	Ark Nat Gas	6⅜	6⅛	6⅛	+⅛
19¼	14½	14,300	Beacon	19½	17⅞	19¼	+1⅝
3¼	43c	300	Cardinal Pet	58c	53c	53c	−5c
44⅝	37½	1,600	Cities Service, new (‡1.20)	44⅝	44⅜	44⅝	..
89½	82⅝	300	Do pf (6)	89½	89¼	89½	+⅛
8	7⅛	200	Do pf B (60c)	7⅛	7⅛	7⅛	−⅛
3¼	2	800	Columbia Synd	2⅛	2⅛	2⅛	−⅛
15⅝	10	3,000	Creole Synd	15½	15⅜	15⅜	..
3½	50c	100	Darby Pet	3⅛	3⅛	3⅛	+¼
2¼	88c	600	Euclid (†13½c)	1⅛	1⅛	1⅛	−⅛
7½	3⅛	1,600	Gibson	3⅜	3⅛	3⅜	+⅛
2	63c	500	Gilliland ctfs	1⅛	1⅛	1⅛	..
95	82	7,800	Gulf Oil of Pa (1½)	95	86¼	95	+9
12½	5¾	1,900	Leonard	8¼	8	8¼	..
25⅞	20	1,100	Lion Oil Ref (2)	22	21¼	22	+⅝
5½	3⅝	2,800	Mexican Panuco	4¼	4	4¼	..
26	23	100	Mountain Prod (2.40)	25⅞	25⅞	25⅞	+¼
17	9⅛	100	New Mexico & Ariz Ld	11⅛	11⅛	11⅛	−⅛
12⅛	8⅝	300	North Cent Tex (40c)	10⅝	10⅛	10⅝	+⅛
9⅞	7⅛	200	Pandem	7⅞	7⅝	7⅞	−⅛
30⅛	14½	1,500	Reiter-Foster	22⅞	22⅛	22⅛	−⅛
95c	20c	14,400	Royal Canadian sub	95c	87c	95c	+6c
36	28⅞	100	Salt Creek Prod (†5.35)	31⅛	31⅛	31⅛	..
14⅝	7⅞	100	Tidal Osage	14½	13⅞	14½	+⅛
12½	7⅝	2,000	Do non vot	12½	11⅞	12½	+1
27	21	100	Tidewater Associated (1.20)	24⅜	24⅜	24⅜	−⅛
99½	97½	100	Do pf (6)	97½	97½	97½	..
105	105	60	Valvoline pf	105	105	105	..
8	4½	800	Venezuela Pet	6⅜	6⅛	6⅜	..
30¼	24⅝	300	Warner Quinlan (2)	28½	28⅛	28½	+¼
36¼	22	100	Wilcox O & G new (2)	30	30	30	−½
9	4⅝	1,300	Woodley Pet (60c)	9	8¼	8⅝	+⅝
35c	5c	6,000	"X" Oil & Gas	29c	26c	29c	+3c

MINING.

Range, 1926. High.	Low.	Sales.		High.	Low.	Close.	Net Ch'ge.
22c	7c	1,000	Ariz Globe Copper	12c	12c	12c	..
10c	2c	1,000	Am Tin & Tung	6c	6c	6c	..
90c	45c	200	Beaver Cons	78c	78c	78c	+1c
3⅝	1½	5,400	Con Copper new	3⅛	3	3	−⅛
14c	5c	6,000	Cortez Silver	9c	8c	8c	−2c
1	32c	18,200	Delores Esperanza	1	85c	90c	+8c
18⅝	4⅛	100	Engineers Gold	6¼	6¼	6¼	−⅛
16c	3c	1,000	Eureka-Croesus	9c	9c	9c	..
75c	61c	37,700	Falcon Lead	75c	70c	75c	+1c
10c	3c	13,000	First Thought Gold	4c	4c	4c	..
19c	5c	1,000	Forty-nine	9c	7c	9c	+1c
22c	4c	2,000	Goldfield Cons	12c	12c	12c	..
32c	12c	5,000	Hawthorne	14c	13c	14c	..
19¼	15½	800	Hecla (2)	17¾	17⅝	17⅝	..
2¼	1⅛	3,100	Kay Copper	1⅛	1⅛	1⅛	..
1½	1	500	Kerr Lake (25c)	1	1	1	..
210	180	10	New Jersey Zinc (†12)	191	191	191	..
68	46½	200	Newmount (2.40)	65⅞	65¼	65⅜	−⅛
7½	5	2,000	Nipissing (60c)	6⅞	6⅝	6⅝	−⅛
19½	12⅞	1,400	Noranda	19⅛	19⅛	19⅛	−⅛
75c	47c	1,000	Ohio Copper (3c)	60c	56c	59c	+2c
2⅝	2	5,000	Premier Gold (32c)	2⅛	2⅛	2⅛	+⅛
35c	15c	1,000	Red Warrior	24c	24c	24c	+4c
5⅜	3⅝	200	S A Gold & Plat	4⅜	4⅜	4⅜	+⅛
15c	3c	1,000	Tri-bullion	12c	12c	12c	−2c
52c	30c	6,000	United Eastern	52c	48c	48c	−4c
33c	27c	200	United Verde Ext (3)	27½	27½	27½	..

BONDS (IN $1,000 LOTS).

Range, 1926. High.	Low.	Sales.		High.	Low.	Close.	Net Ch'ge.
107½	105¾	1	Aluminum 7s, 1933	106⅛	106⅛	106⅛	..
101½	98	31	Am Gas & El 6s, B 2014	100½	100¼	100¼	..
100⅝	99¼	11	Am Seating 6s, 1936	99⅝	99½	99⅝	+⅛
100½	96	34	Am P & L 6s, 2016	100	99⅞	100	..
103⅝	101	5	Am Rolling Mills 6s, 1938	103⅛	103	103	..
98	92½	35	Ab Water Wks 6s, 1975	98	97⅝	98	+⅛
97⅝	94¼	15	Appalachian Power 5s, 1956	95	94⅞	94⅞	−⅛
103½	92¼	41	Assoc G & E 6s, 1955	102	102	102	+⅛
98	95	5	Assoc Hardware 6½s, 1933	98	97½	98	..
101⅝	95	2	Boston & Me R R 6s, 1933	101	100⅝	100⅝	..
100¼	97⅝	6	Carolina Pow & Lt 5s, 1956	99	98⅞	99	..
113½	101½	3	Cities Serv 7s, D, 1966	112½	112	112½	+⅛
93⅝	91⅝	18	Do 6s, 1966	93½	93	93½	..
99½	98¼	1	Container Corp 6s, 1946, w i	98⅞	98⅞	98⅞	..
108	106	1	Con G, E L & P of B 6s, A, '49	107⅞	107⅞	107⅞	..
102½	100	3	Do 5s, F, 1965	101⅝	101⅝	101⅝	..
107½	104⅝	1	Det C Gas 6s, A, 1947	107	107	107	−⅛
98⅞	95½	1	Eitingon Schild 6s, 1935	97½	97½	97½	..
107	100½	4	Elec Refrigeration 6s, 1936	104½	104	104½	+⅛
98⅞	95⅜	37	Fisk Rubber 5½s, 1931	97⅞	97½	97⅞	+⅛
96⅝	91½	8	Fla Pow & Lt 5s, 1954	93¼	93	93¼	+⅛
95¼	92½	15	Do 5s, 1954, new	93¼	93	93¼	+⅛
103½	101¼	1	Gen Pet 6s, 1928	101¼	101¼	101¼	..
99	96	1	Goodyear T & R 5½s, 1931	96⅝	96⅝	96⅝	−⅛
99¼	96⅝	4	Do 5s, 1928	98⅛	98⅛	98⅛	−⅛
109⅝	107½	2	Grand Trunk 6½s, 1936	109	108⅛	108⅛	−⅛
92½	92	22	Havana Elec Ry 5½s, '51, w w	92	92	92	..
99⅝	99½	2	Gatineau Pow 6s, 1941	99½	99½	99½	..
96⅝	96½	45	Ill Cent Ry 4¾s, 1966, w i	96½	96½	96½	..
122	107	60	Interstate Nat Gas 6s,'36, w i	122	120½	121	..
101	99¼	21	Do without wts	99½	99¼	99¼	−⅛
98⅛	96⅝	1	Indiana Pow & Lt 6s, 1936	97¼	97¼	97¼	−⅛
95½	93	2	Int Gt No 5s, 1956	95¼	95¼	95¼	−⅛
89⅞	83	1	Key Tel of Pa 5½s, 1955	89	89	89	..
100	99¼	1	Liq Carb 6s, 1941, w i	99⅞	99⅞	99⅞	+⅛
95½	93	5	Lehigh Pow Sec 6s, 2026	93½	93¼	93¼	..
105	103½	2	Libby, McN & Libby 7s, 1931	103⅞	103⅞	103⅞	..
99⅝	97½	110	Loew's 6s, 1941, w w	99⅞	99⅛	99⅛	..
103⅞	99⅞	2	Long Island Ltg 6s, 1945	101⅞	101⅞	101⅞	+⅛
98	94⅝	1	Manitoba Power 5½s, 1951	96	96	96	+⅛
103⅛	99⅞	2	Massachusetts Gas 5½s, 1940	102⅞	102⅞	102⅞	+⅛
101⅝	100	63	New Orl, Tex & Mex 5s, 1956	101⅞	100¾	101⅞	+⅛
99	91½	15	Nev Consol 5s, 1941	95	94½	94½	−⅛
98⅝	98	9	Nat L & P 6s, A, 2026, w i	98¼	98⅛	98¼	+⅛
99½	95	43	Nat Dist Prod 6½s, 1945	98	97	98	+1
95⅝	93¼	3	Nev-Calif Elec 5s, 1956, w i	94⅛	93⅝	94⅛	..
132	108	13	North St Pow cv 6½s, 1933	110⅞	110¾	110⅞	+⅛
93⅜	89½	4	Ohio Pow 4½s, D, 1956	89⅞	89⅞	89⅞	..
101¼	94	1	Ohio Pow 5s, Ser B, 1952	97⅞	97⅞	97⅞	..
99	95	18	Otis Steel 5s, 1941	95½	95	95	−⅛
105	99	15	Pan-Am Pet & Trans 6s, 1940	102½	102¼	102½	..
109½	98	12	Penn-Ohio Edison 6s, 1950	109½	109⅛	109⅛	+⅛
100⅛	97¼	1	Pa Pow & Lt 5s, Ser D, 1953	98⅝	98⅝	98⅝	..
103½	100⅜	43	Phila Elec Pow 5½s, 1972	102½	102⅜	102½	..
101⅝	97½	1	Phila Rap Tran 6s, 1962	100⅞	100⅞	100⅞	..
104⅛	102¼	11	Pure Oil 6½s, A, 1933	103⅛	103⅛	103⅛	..
99⅝	98⅝	2	Public Serv N J 5½s, 1956	99	99	99	+⅛
101	100	22	Schulco 6½s, 1946	100⅜	100⅛	100⅛	..
99	91½	1	Schulte R E 6s,'35, w com stk	96⅜	96⅜	96⅜	−⅛
90	83	1	Do without common stock	88	88	88	..
109	99¼	63	Serv-el of Del 6s, 1931	101⅞	101¼	101⅞	+⅛
102¼	96	5	Shawsheen M 10-yr 7s, 1931	100	100	100	+⅛
103⅛	102	1	Sloss-Shef pur 6s, 1929	102¼	102¼	102¼	..
99½	97½	25	So Cal Edis 5s, 1951	98⅛	98⅛	98⅛	−⅛
101½	96⅛	4	Do 5s, 1944	101	101	101	..
95½	89	13	So East P & L 6s, A, 2025	94⅝	94¼	94⅝	..
107⅛	105¼	21	Stand Oil N Y 6½s, 1933	106	105½	105½	−⅛
98⅝	96⅝	2	Swift & Co 5s, 1932	97⅝	97⅝	97⅝	+⅛
99	91	1	Transcont Oil 7s, 1930	97½	97½	97½	..
103⅛	101	5	U S Rubber 6½s, 1929	101½	101½	101½	..
102½	101	2	Do 6½s, 1930	101½	101	101½	+⅛
102¼	100¼	1	Do 6½s, 1932	101	101	101	−⅛
102¼	100½	5	Do 6½s, 1937	101⅝	101⅜	101⅝	+⅛
100⅝	100½	9	West Pa Pow 5s, G, 1956	100½	100⅜	100⅜	..
100	99⅞	91	Westinghouse 5s, 1946, w i	100	99⅞	100	+⅛

FOREIGN BONDS.

Range, 1926. High.	Low.	Sales.		High.	Low.	Close.	Net Ch'ge.
92¼	91¼	7	Antioquia 7s, B, 1946	91⅞	91⅞	91⅞	+⅛
94½	92⅝	12	Bavaria 6½s, 1945, w i	93½	93⅜	93⅜	..
96	93	14	Baden 7s, 1951	95⅝	95¼	95⅝	+⅛
101½	96¼	9	Buenos Aires 7½s, 1947	98	97½	98	+⅛
100	96½	2	Do 7s, 1936	96⅞	96⅞	96⅞	−⅛
97⅞	93½	1	Do 7s, 1952	94½	94½	94½	+⅛
99½	96	1	Danish Munic 5½s, 1955	97	97	97	−⅛
100	98¼	1	Denmark 5½s, 1955	100	100	100	..
93½	91⅝	42	Fiat 7s, 1946	93⅛	93	93⅛	+⅛
98	94⅞	5	German Con Mun 7s, 1947	98	97⅞	97⅞	−⅛
88⅞	85	23	Great Con Elec 6½s, 1950	86⅞	86⅝	86⅝	−⅛
98½	95	11	Hung Ld Mtg Inst 7½s, A, 1961	97½	96⅞	97½	..
100	96¼	3	Ind Mtg Bank Finland 7s, 1944	99	98⅞	98⅞	..
93	87	61	Italian Public Util 7s, 1952	90	89⅞	89⅞	..
97⅞	94	9	Llseder Steel 7s, 1946	97	96⅝	97	+⅛
98⅞	95½	1	Lower Austria 7½s, 1950	96¼	96¼	96¼	..
93½	92½	10	Miag Mill 7s, 1956	92½	92½	92½	..
101	94	15	Mansfield M&S 7s,'41, w war	100	100	100	−⅛
104	98	1	Medellin 8s, 1940	103⅞	103⅞	103⅞	−⅛
100¼	100	1	Rep of Peru 7½s, 1956	100⅛	100⅛	100⅛	−⅛
94	91½	5	Roman C C Bavaria 6½s,'46	92	92	92	−⅛
17½	12	29	Russia 5½s, 1921	15⅛	15	15⅛	+⅛
17⅛	13	5	Do 6½s, 1919	16	16	16	−1
17	12	21	Do 6½s, 1919, ctfs of dep	16	15½	16	+1
93	91¼	26	Saxon Pub Works 6½s, 1951	92⅞	92½	92⅞	−⅛
94⅞	92½	3	Santa Fe ex 7s, 1942	92⅞	92⅞	92⅞	..
98⅞	92⅞	14	Saxon State Mort Inst 7s, 1945	98⅝	98⅛	98⅝	+⅛
102⅝	93	3	Siemens & Halske 7s, 1935	102⅝	102½	102⅝	+⅛
102½	101¼	18	Swiss Govt 5½s, 1929	101½	101⅛	101⅛	..
102½	93	8	Thyssen Iron & Steel 7s, 1930	102½	102	102	−⅛
103½	93½	5	Tietz (L) 7½s, 1947	101	101	101	−⅛
100	96	83	Un Steel Wks Corp 6½s, A, '51	99	98⅝	98⅝	−⅛
100	96¼	3	Do 6½s, C, 1951	99	99	99	+⅛
96¼	92½	6	Un Steel Wks Burlach 7s, 1951	94⅞	94⅞	94⅞	+⅛
91	84	9	Westphalia 6½s, 1950	89	88⅞	89	..

Dividend rates in dollars based on last quarterly or semi-annual payment. *Ex dividend. †Partly extra. ‡Plus extra in stock. a Payable in cash or stock.

BID AND ASKED QUOTATIONS.

Closing quotations for stocks in which there were no transactions on the New York Curb yesterday:

INDUSTRIALS.

	Bid.	Asked.		Bid.	Asked.		Bid.	Asked.
Aero Sup A	12½	15	Fed Pur A	30	30½	Nat Leath	2¼	2⅜
Am El ctfs	9	10	Do B	9½	10⅜	Pender Gro A	45	48
Do A	22	22⅜	Fed Motor Tr	12½	15⅜	Do B	26½	29⅛
Am Haw S S	9	9⅞	Firestone T & R 6% pf	110	115	Pratt & L	55½	57
Am L Mach	115	118	Do 7% pf	97	98	Prophylactic Brush	46	49
Am Multi	19¼	19½	Freed-E R	7⅛	7⅜	Silica Gel new ctfs	16½	17
Am Rayon Prod	13½	14	Hellman (R)	12½	16	So Ice & U	26	26¾
Auburn A	56	58½	Heyden Ch	1½	1⅝	Remington Type A	34	36
Balaban & Katz ctfs	66	68	Hires A	23	24	Richmond Rad new	17	18
Bendex A	33⅝	34	Hollander & Son	27	28	St Regis P	42½	49
Blaw-K Co	67	69	Int Con Ind	2¼	3	Schwartz (B) Cigar	11	11⅜
Blyn Shoes	3	3¼	Int Proj	11	14	Sparks W	11⅜	15
Brill Corp B	13⅜	15	Johns M	147	151	Splitdorf B	15	20
Burdines	16	18	Kraft Ch	67	70	Stand Pub A	7	7½
Chi Nipple A	44	44⅝	Kruskal & Kruskal	18	18½	Steel Co of Canada	108¾	109
Con Dairy Prod	2¼	2⅜	Landay Br A	32¼	34	Trumbull S	11½	11⅞
Copeland P A	19	20	Landover H Corp A stpd	36	42	United Bis A	41	43
Cuban Tob	48	50	Libby, McN & L new	8¼	9	Univ Pic	32	34
Dubilier C & Rad	5⅜	6½	Mengel Box	36	37	Un Shoe M	50⅞	51⅜
Dunhill Int	18½	20	Mirror pf	93¾	100	U S Rubber Rec	12	13⅜
Duz Co A	11	13	Mun Serv	12	12½	West Auto Sup pf	26½	27
Eastern R Mills	33	35	Mu-Rad R	1⅝	2¼	White Rock new	23	26
Eitingen S	33	35½	Nat F'proof	8½	10			
Emporium	36½	38½	Do pf	29	33			

PUBLIC UTILITIES.

	Bid.	Asked.		Bid.	Asked.		Bid.	Asked.
Am Lt & T pf	107½	109½	Mid West Ut pr ln	114½	115½	So P & L pr pf	7	7¾
El Rwy Sec	5⅞	6¼	N P Ser B	15¼	15⅞	Un Lt & Pow pf A	84	89
G L P & R	70	75	North St P	101⅝	102½	Utility Sh	9	10
Int Util A	30	31	Pow Sec	5	9½	Do op w	2⅜	3
Do B	4⅝	5						

RAILROADS.

	Bid.	Asked.
New Orleans & Gt Nor	14	16

STANDARD OILS.

	Bid.	Asked.		Bid.	Asked.		Bid.	Asked.
Ang Am	18½	18¾	Ind P L	58	59	So Pa P L	52	54
Atl Lobos	1⅝	2	Nat Transit	14¼	14⅝	Stan Oil of Ky	124	126
Do pf	3½	4¼	N Y Trans	34	35	St Oil of Neb new	48¼	49¼
Cheseb Mfg	73	75	North P L	72	74	St Oil of Ohio pf	117⅜	118
Cres Pipe L	15¾	16⅛	Penn Mex F	18¾	20	Swan & F	17½	18
Eureka P L	48	49	Solar Ref	205	208			
Galena Sig	19	20	So P L new	24⅝	25			
Do pf new	65	72	So Penn n	38⅛	39⅛			
Do pf old	70½	75						

MISCELLANEOUS OILS.

	Bid.	Asked.		Bid.	Asked.		Bid.	Asked.
Cons Royal	9⅜	9⅞	Marg new	13⅜	16⅛	New York	10	10½
Derby Oil Ref	3¼	3½	Marl of M	2	2½	Ohio Fl Cor	42½	42⅞
Do pf	16	18	Mex Eagle	4⅜	8¾	Peer	5c	6
Kirby Pet	1⅜	1⅞	Mount & G	1⅛	1½	Ryan Cons	5½	8½
Living Pet	56c	80c	New Brad	5⅜	5⅝	Salt Ck Con	8⅛	8⅝
			New En Fl	6	7¼	Shr El Dor	21½	22

MINING.

	Bid.	Asked.		Bid.	Asked.		Bid.	Asked.
Cal Copper	1	1⅜	Hollin Gold	19	19⅝	Teck Hugh	4½	4⅝
Car Metals	12½	12⅞	Jer V Dev	58c	75c	Ton Belm	2⅜	2⅝
Cres Cons	2⅛	2½	Mason Vy	2¼	2⅜	Ton Ext	5¼	5⅜
Gold Centre	2	2¼	New Cornel	22½	23	Utah Apex	8	8⅜
						Wend Cop	3	3⅜

WHEAT PRICE RISES FRACTION OF A CENT

Stop Loss Orders Carry Values Down Early, but a Mild Rally Comes at Close.

EXPORT 1,000,000 BUSHELS

May Leads a 2-Cent Gain in Corn —Rye Is High and Low— Oats Up a Bit.

Special to The New York Times.

CHICAGO, Sept. 3.—As Monday, Sept. 6, will be Labor Day, all the American exchanges will be closed. The exchanges will be open on Saturday and Winnipeg will do business on Monday, so that the majority of the traders are disposed to even up.

The Continent bought 1,000,000 bushels of Manitobas and domestic wheat and Chicago exporters sold 190,000 bushels of hard Winters, afloat for Montreal, at 10 cents over Chicago September, an advance over previous bids, and sales to mills were 55,000 bushels.

The wheat crop of the three Canadian provinces as estimated by R. O. Cromwell, the Lamson Bros. & Co. expert, is 369,000,000 bushels. He gives Manitoba 44,000,000 bushels, Saskatchewan 215,000,000 and Alberta 110,000,000. He adds 27,000,000 bushels for the rest of Canada.

The Canadian Government weather crop report given out late this afternoon covering crop conditions at the end of August says considerable rain the past three weeks delayed work somewhat. Wheat, barley and flax are yielding well; oats are lighter. There are some very high wheat yields with no rust damage. Early crops are in shock but some late crops are still uncut. Threshing of grain is well under way, with quality high. In Saskatchewan 35 to 40 per cent. of the wheat is cut; in Alberta about one-third, rains seriously interfering with operations. Otherwise conditions are satisfactory for a good crop. Oats and barley have been benefited by rains.

Lowest prices were made early, and the highest around the close, with wheat showing net gains of ½ to ⅞ cent, corn, 1½ to 2⅛ cents, May leading; oats, unchanged to ¼ cent higher; rye, ⅛ cent higher to ⅛ cent lower. Liverpool wheat closed at 1¾ to 1⅞ cents lower after showing declines early of 2⅛ to 2⅜ cents.

North American shipments were estimated at 12,485,000 bushels, suggesting larger world shipments.

Canadian farmers' deliveries on Thursday were 1,220,000 bushels, with 735 cars loaded at country elevators. Winnipeg receipts were 420 cars of new. Stocks at loading points are increasing, while southern hemisphere shipments are light.

Export sales were 1,000,000 bushels. It is estimated that French import requirements will be 40,000,000 bushels and the estimated crop of France is 253,000,000 bushels, a heavy reduction from last year.

Houses who were conspicuous sellers on Thursday were large buyers today. Stop-loss orders early carried wheat values down to new low levels on the present break, as well as for the season, except on September, which touched $1.29¼ and closed 1⅝ cents above that figure. December reached $1.32¾ on the low point and closed at $1.34¼ to ⅜. May, after selling at $1.38 at the start, finished 1½ cents above that price.

Corn prices advanced over one cent from the low point and closed with September 75⅜ to 75½ cents; December, 83⅛ to 83 cents and May, 89¾ to 89⅞.

A slight improvement was noticeable in the cash demand, and buying of September and selling of December by elevator people at 7⅛ cents spread was an important feature.

September oats finished at 36½ to 36⅝ cents; December, 40¾ to 40⅞, and May, 45¼ cents.

Rye broke 1½ cents early and recovered most of the loss on short covering and a little buying for export.

Primary receipts of wheat were 2,193,000 bushels; week ago, 1,544,000; last year, 1,913,000. Shipments today, 950,000 bushels; week ago, 1,206,000; last year, 831,000.

Corn receipts were 350,000 bushels; week ago, 325,000; last year, 417,000.

Chicago.

Chicago prices for the principal grains were as follows:

WHEAT.

	Open.	High.	Low.	Close.	Prev. Close.	Last Year.
Sept.	1.29¾	1.30⅞	1.29¼	1.30⅝	1.30¼	1.51⅜
Dec.	1.33⅝	1.34⅜	1.32¾	1.34¼	1.33¼	1.51½
May	1.38	1.39½	1.38	1.39⅜	1.38¾	1.55¾

CORN.

	Open.	High.	Low.	Close.	Prev. Close.	Last Year.
Sept.	.74⅝	.75⅝	.74⅝	.75⅜	.74¼	.97⅝
Dec.	.82	.83⅜	.82	.83¼	.81⅜	.85⅝
May	.88⅜	.90	.88¾	.89¾	.87¾	.89⅛

OATS.

	Open.	High.	Low.	Close.	Prev. Close.	Last Year.
Sept.	.36⅝	.36⅝	.36⅜	.36½	.36¼	.38⅜
Dec.	.40⅝	.40⅞	.40⅜	.40¾	.40½	.42
May	.45	.45⅜	.45	.45¼	.45⅛	.46⅛

RYE.

	Open.	High.	Low.	Close.	Prev. Close.	Last Year.
Sept.	.92¾	.93⅜	.92¼	.93⅜	.93½	.90
Dec.	.97⅜	.99¼	.97½	.98⅞	.98⅜	.94¾
May	1.04	1.05¼	1.04	1.05	1.04¾	.99¾

PROVISIONS.

	Open.	High.	Low.	Close.	Prev. Close.	Last Year.
Lard—						
Sept.	14.92	14.92	14.65	14.70	14.87	17.75
Oct.	15.05	15.05	14.72	14.75	14.95	17.25
Jan.	13.70	13.70	13.55	13.57	13.67	15.02
Dry Salted Bellies—						
Sept.	16.92	17.00	16.90	16.90	17.15	....
Oct.	16.80	16.80	16.70	16.70	16.85	....

Winnipeg.

Today's Winnipeg prices for the principal grains were as follows:

WHEAT.

	Open.	High.	Low.	Close.	Prev. Close.	Last Year.
Oct.	1.30	1.31½	1.30	1.31⅜	1.30¾	1.33⅜
Dec.	1.28	1.28⅞	1.27⅝	1.28⅝	1.27¾	1.30⅜
May	1.33	1.33¾	1.32	1.33⅜	1.32¾	1.34⅜

OATS.

	Open.	High.	Low.	Close.	Prev. Close.	Last Year.
Oct.	.46⅜	.47⅛	.46⅜	.47⅛	.46¼	....
Dec.	.45¼	.45⅝	.45¼	.45⅝	.45⅛	.43⅝
May	.48½	.49⅛	.48½	.49⅛	.48⅝	.47½

Cash prices for the principal grains at Chicago follow: Wheat, No. 2 hard, $1.30@$1.31½; No. 3 hard, $1.24¾@$1.28¾. Corn, No. 2 yellow, 78½c@79¼c; No. 3 mixed, 75¾c@76c. Oats, No. 2 white, 38¼c@39c; No. 3 white, 36c@37½c. Rye, No. 2, 94¾c@96c.

Cash prices at other markets: Minneapolis—Wheat, No. 1 Northern, $1.38⅛@$1.48⅛; Thursday, $1.39⅞@$1.47⅞. Kansas City, wheat, No. 2 hard, $1.26@@$1.33; Thursday, $1.26½@$1.32½.

NEW YORK FUTURE PRICES.
Buffalo Delivery.

WHEAT, DOMESTIC.

	Open.	High.	Low.	Close.	Prev. Close.
Sept.	1.35	1.35½	1.35	1.35¼	1.35¼
Dec.	1.38	1.38⅝	1.37½	1.38⅝	1.38¼
May	1.43	1.43½	1.43	1.43¼	1.44¼

WHEAT, BONDED.

	Open.	High.	Low.	Close.	Prev. Close.
Dec.	...	...	...	1.38¾	1.38½
May	1.38	1.38⅝	1.38	1.38⅝	1.38⅝

CORPORATE MEETING TODAY.

Special Meeting.
Pennsylvania Power and Light Company.

BRITISH MINERS SEEK MODIFIED PEACE TERMS

Government Calls Conference, but Owners Refuse to Alter Their Attitude.

Copyright, 1926, by The New York Times Company.
By Wireless to THE NEW YORK TIMES.

LONDON, Sept. 3.—Further steps in the direction of peace in the coal fields were taken by the miners tonight. A. J. Cook, Secretary of the Miners' Federation, sent a letter to Winston Churchill, Chancellor of the Exchequer, stating that they were prepared to enter into negotiations for the new national agreement, with a view to a reduction of the labor costs in the mines, to meet the immediate necessities of the industry.

The Government took the view that the basis of this communication was broad enough to attempt to secure a renewal of negotiations. Late tonight the Government accordingly invited the Mining Association, which represents the coal owners, to resume negotiations.

Secretary Cook's letter represents in its inferences a very substantial advance by the men. The miners are understood now to be prepared not only to discuss a reorganization of the industry and reduction of wages, but a lengthening of hours as well. It is said they have also given up all hope of a further State subsidy.

The difficulty of securing a settlement will now lie largely with the coal owners. They told Winston Churchill plainly earlier in the week that the district associations of the owners had definitely withdrawn from the Mining Association its power to negotiate any national agreement.

The owners' spokesmen today emphatically reaffirmed their unalterable decision to refuse to change this attitude. The question is, whether, upon the invitation of the Government to a national conference, the Mining Association will have its power restored.

ASKS FOR NEW SALE OF VANDERBILT HOME

Widow Says Buyer Has Been Found for 5th Av. Property to Replace Heckscher Syndicate.

A new proceeding for the sale of the Cornelius Vanderbilt property on Fifth Avenue between Fifty-seventh and Fifty-eighth Streets, because of the failure of the syndicate headed by Maurice Heckscher to complete the purchase of the property for $7,100,000 after the court ordered the sale for that sum, was begun in the Supreme Court yesterday in behalf of Mrs. Alice G. Vanderbilt, widow of the late owner of the property, who has the life use, and who was compelled to obtain court permission for the sale for that reason.

The petition filed yesterday in behalf of Mrs. Vanderbilt says that a new purchaser has been found who will pay $6,600,000 cash for the property, which, she says, she believes is "the present full market value." If the order is approved the Vanderbilt heirs will receive the same amount as provided for under the original order of sale, because the Braisted Realty Corporation, formed by Mr. Heckscher and associates to take title to the property, has forfeited a deposit of $500,000. Justice Walsh signed an order yesterday directing all persons interested to show cause on Sept. 21 why the petition should not be granted.

The affidavit filed by Mrs. Vanderbilt asking permission to execute a new contract of sale was signed by her in Czechoslovakia, where she is now living with her daughter, Countess Gertrude Vanderbilt Szchenyi. She recited the history of the previous sale, saying that Isidor J. Kresel was appointed referee in the case when her original application was made, in August, 1925, and that he reported in November of that year, recommending the sale. His report was approved on Dec. 24. Mr. Kresel reported on Dec. 29 that he had arranged to make the sale to the Braisted Realty Corporation for $7,100,000, that $500,000 cash had been deposited and the remainder was to be paid in cash when the property was transferred. The sale on these terms was then directed by the Court.

Mrs. Vanderbilt said that the transfer was ordered to take place on March 1 at the office of Mr. Kresel, 49 Wall Street, at noon, but a number of postponements were asked by the purchaser, and finally, after Mrs. Vanderbilt had obtained court permission to make the sale to any assignee named by the Braisted company, the time of delivery of the property and the payment of the balance was fixed for May 13. Mrs. Vanderbilt said that on that day "no one appeared in behalf of the Braisted Realty Corporation and at no time since that date has there been any tender" of the balance due. She did not disclose the identity of the present prospective purchaser.

LIVERPOOL'S COTTON WEEK.

British Stocks Lower—Imports Substantially Decreased.

LIVERPOOL, Sept. 3.—Weekly cotton statistics are as follows: British stocks, 890,000 bales, against 909,000 bales a week ago, 919,000 two weeks ago, 922,000 three weeks ago and 527,000 a year ago, of which American, 471,000 bales, against 491,000 a week ago, 496,000 two weeks ago, 513,000 three weeks ago and 221,000 a year ago. Imports, 23,000 bales, against 40,000 the week before, of which American, 6,000 bales against 23,000.

Forwarded, 37,000 bales, against 45,000 the preceding week, of which American, 25,000 bales, against 27,000. Exports, 6,000 bales, against 6,000 the week before, of which American, 2,000, against 2,000. Sales, 31,000 bales, against 34,000 a week ago, of which American, 13,000 bales, against 15,000.

PLEA BY ILLINOIS CENTRAL.

Permit for $35,000,000 Bond Issue Asked of I. C. C.

WASHINGTON, Sept. 3 (AP).—Permission to issue $35,000,000 in 4¾ per cent. bonds was sought from the Interstate Commerce Commission today by the Illinois Central Railroad. The securities have already been disposed of, subject to the commission's approval. The funds will be used to defray the cost of new construction.

The road also asked permission to issue $4,665,000 in equipment trust certificates to purchase seventy new locomotives.

Tire Production Rises 43 Per Cent.

WASHINGTON, Sept. 3 (AP).—Tires and tubes produced chiefly for automobiles in the United States during 1925 had a wholesale value of $925,032,833, the Commerce Department reported today in returns on the biennial manufacturing census. This was an increase of 43.6 per cent. over similar output in 1923, which was valued at $644,193,697. Bicycle and motorcycle tires, included in the 1925 total, accounted for $3,564,933 of the amount.

4,500 TO SAIL TODAY ON TWELVE LINERS

Eight Steamships Will Go to Europe and Four to Southern Ports.

THREE DUE TO ARRIVE HERE

Republic, Stuttgart and Sierra Ventana Coming In With Many New Yorkers.

Twelve steamships will sail today, eight for Europe and four for South and Central America and the West Indies. The passenger lists show more than 4,500 bookings. The sailings are.

The French liner France, at 10 A. M., for Plymouth and Havre, from the foot of West Fifteenth Street; the Lloyd Sabaudo liner Conte Biancamano, at noon, from the foot of West Fifty-fifth Street, for Naples and Genoa; the White Star liner Adriatic, at 11 A. M., from the foot of West Nineteenth Street, for Queenstown and Liverpool; the Red Star liner Lapland, at 11:30 A. M., from the foot of West Seventeenth Street, for Plymouth, Cherbourg and Southampton; the Nieuw Amsterdam, at 11 A. M., from the foot of Fifth Street, Hoboken, for Plymouth, Cherbourg and Southampton; the Cunarder Samaria, at 11 A. M., from the foot of West Thirteenth Street, for Queenstown and Liverpool; the Anchor liner California, at noon, from the foot of West Fourteenth Street, for Moville and Glasgow; the North German Lloyd liner Bremen, at 4 P. M., from the foot of West Forty-sixth Stret, for Queenstown and Bremen; the Lamport and Holt liner Vauban, for Buenos Aires, at 4 P. M.; the United Fruit Company's liner Calamares, for Limon, at 11 A. M.; the Ward liner Orizaba, for Havana, at 11 A. M., and the Fort Victoria of the Furness Bermuda Line, for Bermuda, at 11 A. M.

Passengers sailing on the France include:

Senator G. Menier,
Antoine Menier,
Sen. P. B. Brangier,
G. Von L. Meyer,
Miss Helen Hurley,
Mrs. Elsa Doubleday,
Dr. and Mrs. A. D. Murphey,
Gen. E. L. Logan,
Mrs. Logan,
W. R. Castle Jr.,
Mrs. Richards,
D. C. Mulloney,
Mrs. Mulloney,
C. S. Crumrine,
Mrs. Crumrine,
H. F. Bell,
Mrs. Bell,
Al Christie,
Leo Staats,
Mrs. Staats,
Miss G. Dumaine,
Mrs. Y. Herault,
G. H. Tinkham,
George Hoffman,
H. de Beaumont,
P. d'Orsay Potter,
Baron and Baroness de Goncer,
Dr. J. de Chautreau,
Dr. B. R. Ward,
Dr. L. P. Curtis,
Dr. and Mrs. A. D Murphy,

Among those sailing on the Conte Biancamano are:

Count and Countess G. D. Ghorardescu,
Countessina Clarico,
T. N. Fairbanks,
Carl Bonbright,
Mr. and Mrs. H. F. Boardman,
Mr. and Mrs. B. G. Cox,
C. S. Heinz,
E. H. Lancasniro,
Mr. and Mrs. C. Mackenzie,
A. Seton Post,
Mr. and Mrs. F. Panciatichi,
Mr. and Mrs. F. C. Rota,
Mr. and Mrs. L. H. Wise,
John T. Burke,
Mrs. G. M. Chandler,
Mrs. C. T. Cumblen,
J. Donovan,
Mrs. Gano Dunn,
Mrs. W. S. Forbes,
Mr. and Mrs. V. Friedlander,
Mrs. R. Haskins,
Walter M. Hill,
Mr. and Mrs. A. S. Hubbard,
Dr. and Mrs. E. Jonas,
Mrs. E. T. Kinball,
Mr. and Mrs. P. Koochl,
F. Larkin,
Roy Latnam,

Passengers booked on the Adriatic include:

Dr. and Mrs. N. Ransohoff,
James H. Gannon,
Mrs. Gannon,
Miss A. Cannon,
Mrs. J. B. Lowman,
Mr. and Mrs. D. W. Hunter,
Mrs. M. F. Gardiner,
W. L. Heath,
Mr. and Mrs. W. M. Bainton,
Mr. and Mrs. G. M. Cassatt,
W. L. Heatt,
Mr. and Mrs. W. King,
Miss B. Martin,

Sailing on the Lapland are:

Mrs. A. Manierre,
J. H. Holden,
Mrs. J. C. Valentine,
W. J. Tregarthen,
E. E. Balcom,
Miss Kathleen Chalfant,
Miss W. L. Chalfant,
Mrs. Helen F. Sarber.

Among those leaving on the Nieuw Amsterdam are:

Mrs. F. H. Stern,
J. Ricardo,
Mrs. B. Reissberg,
Boris Schwetzoff,
James Howell,
Mrs. F. B. Adams,
Mr. and Mrs. B. S. Williams,
Miss Elsie Williams,
Miss Janet Williams,
Miss Mary Williams,
A. V. Heyliger,
Dr. L. Grebesok,
Mrs. M. Mynssen,
Miss G. Caldwell,
C. H. Holgen,
Mr. and Mrs. A. Glass,
Mr. and Mrs. B. Lewis,
Mrs. E. J. Brach,
Mrs. E. J. S. Fanner,
Mr. and Mrs. J. B. G. Lester,

Bookings on the Samaria include:

Percival Beresford,
G. G. Wren,
H. W. Burleigh,
Dr. and Mrs. E. D. Weinberg,
P. L. Boswell,
J. B. K. Hill,
Mr. and Mrs. H. E. Prager,
Mr. and Mrs. B. Langmard,
Malcolm Bradlee,
Mr. and Mrs. F. Piquet
F. H. H. Hill,
Miss Jeanie Keans,

Leaving on the California are:

William Clemente,
E. W. Nichols,
Mrs. Nichols,
W. O. Nichols,
Mr. and Mrs. G. L. Robinson,
Mr. and Mrs. R. Herbert,
John M. Little,
Miss C. Brooks,
Mrs. M. Elliott,
Mrs. C. P. Buchanan,
Miss D. Buchanan,
Mr. and Mrs. R. M. Montgomery,
Kenneth B. Goode,
Miss Alice Jones,
Miss Marjorie Dunn,
Allan C. Gray,
Mr. and Mrs. R. G. Abercrombie.

Among those sailing on the Bremen are:

Mrs. Marie Ammon,
Miss Martha Becke,
Mrs. Bertha Bergen,
Dr. C. E. Blankenhorn,
Mr. and Mrs. H. von Hake,
Daniel Huech,
Otto Kroening,
Mrs. Ida W. Mantel,
H. Schmielk,
Dr. and Mrs. P. W. Simon,
Miss Gertrude Steudner.

Among those sailing on the Lamport & Holt liner Vauban are:

Henry C. Crowther,
George A. Prahl,
Mr. and Mrs. H. A. Church,
S. B. Fortenbough,
H. F. Syranis,
Mr. and Mrs. C. Ferrari,
Michael D. Varell,
Harry Steiner,
Arthur Omundsen,
Mrs. H. J. Morginham,
Miss Mathilda Peppers,
Mrs. C. L. Benson,

Tourists booked on the Calamares include:

Mrs. Dolores Ablanedo
Miss D. Ablanedo,
Miss C. Aguilera,
Miss Fannie Anderson
Charles Ayrne,
Miss Etella Baker,
Mrs. M. C. Beal,
L. M. Beal,
Mrs. Mary L. Blake,
Miss Dorothy Blanco,
Miss J. Blanco,
Miss L. Brendecke,
Miss Hilda Brendecke,
Charles D. Brown,
Mr. and Mrs. R. H. Cady,
Mr. and Mrs. P. Derr,
Robert Derr,
Miss Ruth Derr,
Capt. T. F. Davis,
Gene Donald,
Miss Alice Douglas,
Mrs. Jesse Dresser,
Mrs. Dolores Erro,
John L. Harris,
Mr. and Mrs. Harold Hesler,
Charles Jacobs,
Miss G. Jones,
J. L. Knapp,
Miss Alma Koch
J. W. Lamberton,
Mrs. Betty MacBride,
Miss H. C. MacKaye,

Sailing on the Orizaba are:

Pablo De La Llama,
Mrs. De La Llama,
Mr. and Mrs. G. K. Cameron,
George Cameron Jr.,
Mrs. C. B. Burst,
J. Tarrant,
Mrs. Tarrant,
R. B. Marchand,
Frank F. Shulack,
H. L. Cooney,
J. J. Steele,
Mr. and Mrs. J. Lappin,
R. A. Steinkamp,
Mrs. Steinkamp,
R. M. Parsons,
Mr. and Mrs. J. Durr,
Mr. and Mrs. Jose Mora.

Among the passengers due to arrive today on the United States liner Republic, from Bremen, are:

Mr. and Mrs. L. Kimberley,
Mr. and Mrs. N. Roeser,
Miss Ruth Roeser,
Miss Rae Roman,
Mrs. Frank Howe,
Elsie and Alice Schroeder,
William Taylor,
Miss A. M. Sullivan,
Miss Daisy Marks,
Miss Mabel I. Dudley,
Miss Kathryn Diller,
Mr. and Mrs. D. Sanderson,
Miss Alice Sanderson,
Miss Isabel Fraser,
Emma and Fanny Fagan,
Miss Kathryn Grove,
Mr. and Mrs. H. H McKean,
Dr. and Mrs. J. M. W. Scott,
Miss Elizabeth Scott,
Stephen M. Scott,
Mr. and Mrs. J. F McKinney,
Miss Emma Beeton,
Mrs. Sadie Warren,
Mrs. M. W. McWhinnie,
Miss Marjorie McWhinnie.

Passengers booked on the Fort Victoria include:

Mr. and Mrs. A. M. McLenn,
Capt. and Mrs. W. C. McMahon,
H. T. Newcomb,
H. R. Hermanson,
Rev. A. T. Tucker,
Mr. and Mrs. G. Walker,
Miss M. Muir,
Mr. and Mrs. D. Gallauvet,
Dr. and Mrs. J. A. Longmore,
Mr. and Mrs. C. Lorenzi
Dr. J. N. Bassin,
J. H. Lack,
Miss D. J. Boyle,
Miss M. Maher,
Miss J. O'Keefe,
Mr. and Mrs. A. H. Brown,
Mrs. H. C. Edmiston,

Passengers on the North German Lloyd liner Stuttgart, due today from Bremen, are:

David Maier,
Mrs. Maier,
E. J. McCormack,
J. M. Creighton,
Dr. Saarman,
William Schmoeller,
Ernst Stauffer,
Prof. Moles,
Jose A. d'Artigas,
Obdulio Fornandey,
J. G. Peseirs,
Luis Bexmejo,
Ernst Bilhuber,
Miss Gertrude Bilhuber,
Miss Fannie Byfield,
Mr. and Mrs. G. B. Chipman,
Mr. and Mrs. A. R. Dougherty,
Rev. J. T. Duerstock,
Mrs. E. C. Kane,
F. L. Kopf,
Miss Celia Ryback,
Mr. and Mrs. A. Thode.

On the North German Lloyd liner Sierra Ventana, due today from Bremen, are:

Misses Lelia and Minnie Garmes,
Mr. and Mrs. Ernst Heil,
Mr. and Mrs. Max Hezinger,
Mr. and Mrs. Hugh Ibach,
Mrs. A. E. Jackel,
Mr. and Mrs. William Mayfarth,
Rev. and Mrs. J. McMillan,
Mrs. L. Mitchell,
Mrs. G. Ricket,
Mrs. Anna M. Riklin,
Miss L. H. Vickery,

COMMODITY PRICES.

Slight Improvement in Cash Grains—Lard and Cotton Lower—Other Articles Firm.

Yesterday's closing wholesale cash prices for commodities in the New York market, unless otherwise noted, were:

FOODSTUFFS.

	Sep. 3, 1926.	Aug. 27, 1926.	Sep. 4, 1925.
Wheat, No. 2 red	$1.39¾	$1.44⅝	$1.66
Corn (new), No. 2 yel.	.91¼	.91⅜	1.17⅝
Rye, No. 2 white	1.06⅜	1.08	1.02½
Oats, No. 2 white	.46¾	.47¾	.48¼
Flour, std. Sp. pts.	7.40@7.75	7.90	8.75
Coffee, No. 7 Rio	.18⅝	.19	.21¾
Sugar, granulated	.0570	.0560	.0560
Butter, cr., 92 sc	.43½	.41½	.46½
Eggs, fr. gath. 1sts.	.34½@36	.31½	.34
Lard, Md. W.	15.30@15.40	15.60	17.95
Pork, mess	38.50	37.50	41.50
Beef, family	22.00@23.00	23.00	22.00
METALS.			
Iron, 2X, Phila.	22.25@22.75	23.25	23.00
Steel billets, Pitts.	35.00	35.00	35.00
Lead	8.75	8.90	9.10
Copper	14.20	14.20	14.60
Zinc, E. St. L. del'y	7.40	7.45	7.65
Tin	66.00	65.62½	57.75
TEXTILES.			
Cotton, Mid upland	18.70	19.05	22.65
Printcloths	.05¼	.05⅛	.06½
Silk, best No. 1 to ext.	6.15	5.99	6.70
MISCELLANEOUS.			
Rubber, soot	.40½	40.20	.84
Hides, nat. steers	.15	.14¼	.17½
Gasoline	.21	.21	.17
Crude oil, mid-cont., 33 to 33.9 grav.	2.05	2.05	1.65

*Range of Prices in 1926.

	—Highest.—		—Lowest.—	
Wheat	$2.08½	Jan. 2	$1.39¼	Sep. 2
Corn	1.01	Jan. 4	.83⅜	May 8
Rye	1.24¼	Jan. 4	.91	May 16
Oats	.54½	Jan. 2	.46¾	Aug. 28
Flour	9.40	Jan. 2	7.40	Aug. 31
Coffee	.20¼	May 24	.17⅞	Jan. 8
Sugar	.0580	July 27	.05	Mar. 9
Butter	.48½	Jan. 2	.37¾	Apr. 16
Eggs	.41½	Jan. 2	.27	July 22
Lard	17.75	June 8	14.20	Feb. 15
Pork	43.00	June 14	33.00	Feb. 15
Beef	30.00	Jan. 2	21.50	June 25
Iron	23.50	Jan. 2	21.75	Aug. 16
Steel billets	35.00	Jan. 2	35.00	Jan. 2
Lead	9.55	Jan. 2	7.35	Apr. 16
Copper	14.30	Feb. 10	13.62½	Mar. 30
Zinc	8.75	Jan. 5	6.70	Apr. 30
Tin	66.12½	Aug. 30	58.50	June 4
Cotton	21.25	Jan. 18	17.70	Aug. 12
Printcloths	.06½	Jan. 25	.04⅞	June 26
Silk	6.97	Jan. 2	5.62	Apr. 30
Rubber	.93	Jan. 2	.37	Aug. 4
Hides	.15¼	Jan. 2	.11½	Mar. 31
Gasoline	.21	May 24	.17	Jan. 2
Crude oil	2.05	May 15	1.55	Jan. 2

COTTONSEED OIL.

	Sales.	High.	Low.	*Close.	Prev. Close.
Spot	...	...	...	13.25	13.25
September	600	13.00	12.75	12.81	13.25
October	6,400	11.98	11.76	11.85	12.05
November	1,400	10.85	10.75	10.80	10.90
December	500	10.65	10.60	10.65	10.63
January	700	10.65	10.58	10.65	10.63
February	...	...	...	10.66	10.60
March	...	...	...	10.65	10.65
April	...	...	...	10.68	10.65
Total	9,600.				

FLAXSEED.

Minneapolis.

	High.	Low.	Close.	Prev. Close.
September	2.32¾	2.32	2.32½	2.31½
October	2.34½	2.34	2.34½	2.33½
December	2.38	2.36½	2.37¾	2.36½

Duluth.

	High.	Low.	Close.	Prev. Close.
September	2.35½	2.35¼	2.35½	2.34½
October	2.36½	2.35½	2.36½	2.35½
December	2.37½	2.37	2.37½	2.36⅞

Winnipeg.

	High.	Low.	Close.	Prev. Close.
October	2.08½	2.07	2.08¼	2.07
December	2.06	2.05¼	2.06	2.04½
May	2.14½	2.13½	2.14	2.12½

COFFEE.

	High.	Low.	*Close.	Prev. Close.	Last Year.
September	17.90	17.82	17.82	17.91	17.95
December	17.21	17.10	17.15	17.21	17.28
March	16.73	16.64	16.67	16.70	16.74
May	16.30	16.25	16.27	16.33	16.32
July	16.04	15.97	15.98	16.02	16.04

SUGAR.

	High.	Low.	*Close.	Prev. Close.	Last Year.
September	2.51	2.50	2.50	2.51	2.51
December	2.61	2.60	2.59	2.61	2.61
January	2.63	2.63	2.63	2.65	2.65
March	2.62	2.60	2.60	2.62	2.62
May	2.70	2.69	2.70	2.71	2.71
July	2.78	2.78	2.78	2.80	2.80

COCOA.

	High.	Low.	Close.	Prev. Close.
September	11.50	11.50	11.42	11.47
October	11.30	11.15	11.23	11.25
November	10.92	10.74	10.85	10.90
December	10.60	10.41	10.56	10.60
January	10.35	10.25	10.30	10.40
February	10.30	10.20	10.25	10.35
March	10.15	10.05	10.10	10.30
April	...	...	10.10	10.15
May	...	...	10.20	10.15
June	...	...	10.35	10.40
July	10.40	10.25	10.35	10.45

*Closing bid.

LIVE STOCKS AT CHICAGO.

Hogs Start Well, but Drip—Lambs Higher—Beef Steady.

Copyright, 1926, by The New York Times Company.

CHICAGO, Sept. 3—Hogs were 15 to 25 cents higher early with half of the advance lost. The top was $14.25 and average $11.60, the latter being 25 cents higher than a week ago. Light 135 to 195 pound hogs ranged at $12.90 to $14.25, and 255 to 400 pounds at $8.75 to $12.75.

Packers bought 17,000 and shippers 5,500, with 3,500 left over. Receipts were 16,000, with 3,000 estimated for tomorrow.

Beef steer market was generally steady with butcher stock 25 cents lower and calves 50 to 75 cents lower. Receipts were 4,000.

Killing lambs advanced 25 cents, with sales largely at $14 to $14.25. Aged sheep were scarce. Feeding lambs were 15 to 25 cents higher. Receipts were 7,000.

LIVE STOCK AND MEATS.

(Reported Dailyy by the United States Department of Agriculture.)

New York and Jersey City.

CATTLE—No fed steers, market active, strong 25c higher; top $9.85, bulk West Virginias $9@$9.60. Cows active, firm to 10c higher. Low cutters largely $2.85; cutters and common largely $4.50@$5.50; medium to good $6@7.50. Bulls steady, bulk dairy stock around $6.

CALVES—Near-by vealers scarce and steady; bulk $16.50 to $17; medium mixed calves $11@$11.50; heavy Westerns and Southerns, medium to good $9.50 to $10.50.

SHEEP—Fat lambs steady; top $15.75; bulk $15@15.75; low medium and common mostly $9 to $10; mature ewes steady, fat stock $6@$7; culls $2.50 up.

NEW INCORPORATIONS

New York Charters.
Special to The New York Times.

ALBANY, Sept. 3.—Eighty new corporations, with an aggregate capitalization of $1,730,000, were chartered today. They include:

MANHATTAN.

Marys Hat Shop, $20,000; H. C. Cohen, E. E. Cohn, G. H. Richards. (Filed by D. I. Michaelson, 565 5th Av.)

Ann J. Machale, drugs, $40,000; I. C. Bartlett, C. B. and C. D. Ripley. (Filed by A. S. Fitts, Wellesley Hills, Mass.)

Wallach-Fogelson Co., painting, $5,000; L. Wallach, M. H. Rosenberg, I. Fogelson. (Filed by G. A. Rosen, 305 Bway.)

Tyson Operating Co., theatre tickets, $20,000; E. Rowlands, W. C. Smith, J. J. Ryan. (Filed by Goodbody, Danforth & Glenn, 27 Cedar St.)

Enachu Diamond Co., mining; 100 common, no par; E. A. Bauer, F. A. and E. Norman. (Filed by J. W. Bonney, 30 East 42d St.)

Amerguiana Syndicate, mining, $50,000; same as preceding.

145 West 28th St. Corp., realty, $50,000; N. A. Donnolly, E. A. Soma, T. A. McCarthy. (Filed by Gillespie & O'Connor, 20 Vesey St.)

Neptune Electric Corp., electrical engineers, $10,000; H. B. Davis, W. M. Stevens, R. J. Gorman. (Filed by Crowell & Rouse, 24 Broad St.)

Saltaire Realty Corp., 1,000 common, no par; W. H. Knox, J. W. Goodridge, W. B. Spencer. (Filed by Ler B. Eisman, 27 William St.)

State Film Delivery, $50,000; S. Wiltschek, M. Lane, G. Ranbach. (Filed by L. B. Alterman, 729 7th Av.)

3 West 46th Street Corp., realty, $5,000; D. V. Heyman, E. Rettig, G. M. Beldinger. (Filed by Buchdahl, Males & Lampel, 276 5th Av.)

Gooday Realty Corp., street improvements, $20,000; N. and M. R. Weinberg, B. B. Nelson. (Filed by Weinberg & Weinberg, 63 Park Row.)

D. Flaxman, make furs, $10,000; P. R. Steen, C. Cohn, R. Hauser. (Filed by L. H. Goldman, 200 5th Av.)

Buick Used Motors, $20,000; D. Herman, H. G. Barlow, I. Block. (Filed by J. J. Barrett, Syracuse.)

Oriental Nite, theatrical, $2,000; H. Tahar, R. Gilmore, T. Kushell. (Filed by Mencher, Sacher & Mencher, 225 West 34th St.)

Mme. L. Ross, hosiery and millinery, $20,000; L. and R. Ross, G. Maisien. (Filed by B. Swartz, 192 Bway.)

Hamilton Armored Car Corp., $20,000; J. C. Millard, W. C. Chanler, E. B. Beldinger. (Filed by Winthrop & Stimson, 32 Liberty St.)

Bagganowsky & Baggan, dairy products, 400 common, no par; M. Dubow, L. Hocken, A. Turitz. (Filed by H. S. Fleischer, 1,767 Madison Av.)

Bonotaux Fabrics Corp., textiles, $100,000; R. E. Dwight, G. J. Schurman Jr., J. B. Breckenridge. (Filed by Hughes, Rounds, Schurman & Dwight, 100 Bway.)

Excello Radio Products, 300 common, no par; M. L. and E. Friedenberg, M. Sacks. (Filed by W. M. Kurtz, 280 Madison Av.)

Belfast Hat Co., millinery, $1,000; S. Parker, J. Anesh, B. Alper. (Filed by Rittenberg & Rittenberg, 154 Nassau St.)

Times Square Credit Corp., $50,000; C. Wagner, L. K. Hamilton. (Filed by D. Kamerman, 1,440 Bway.)

New York Concessionaires, $10,000; H. Goldman, O. A. Albala. (Filed by A. Greenberg, 1,457 Bway.)

S. & S. Goldstein, men's clothing, $35,000; S. and S. Goldstein, S. Cohen. (Filed by A. Schatz, 291 Bway.)

Mendel Grossman, realty, $10,000; P. Cohn, P. Poger, F. E. Weiss. (Filed by I. Lublin, 1,457 Bway.)

Textomoal Art Products Co., weaving cloths, $10,000; M. Goldberg, I. and E. N. S. Bach. (Filed by Niebrugge & Maxfield, 233 Bway.)

Wolfe & McKenzie, publishing and printing, $10,000; E. H. Wolfe, H. N. and E. McKenzie. (Filed by G. H. Bruce, 320 Bway.)

Yorkville Card Co., greeting cards, $10,000; B. Cohen, A. Funk. (Filed by H. Kaufman, 154 Nassau St.)

York Advertising Corp., $25,000; H. Creske, T. Arnold, D. Davidson. (Filed by B. Davidson, 225 West 34th St.)

Rudolph Valentino Spaghetti House and Rotisserie, $5,000; D. Lodi, A. G. Timoldi. (Filed by M. J. De Lynn, 5 Beekman St.)

Lido Garage, $10,000; H. Silverman, B. H. Kampter, R. Zimper. (Filed by S. Silinsky, 299 Bway.)

Eissing Syndicate, make drugs, $25,000; W. F. Eissing, C. A. Mueller, M. T. Rochford. (Filed by Herzfeld & Sweedler, 44 Court St., Brooklyn.)

Swanee Taxi Corp., $10,000; R. Kelly, A. Rose, R. Buge Jr. (Filed by B. D. Rosz, 1,540 Bway.)

Black Rock Construction Corp., $25,000; G. A. Young, W. M. Klatte. (Filed by W. A. Young, 115 Bway.)

S. & W. Amusement Corp., book vaudeville acts, $30,000; J. Bernstein, D. and K. Whitestone. (Filed by L. Scheuer, 299 Lenox Av.)

M. Kalischer, millinery, $10,000; M. Kalischer, S. Sandick, S. Schack. (Filed by M. E. Lopin, 36 West 44th St.)

Richard L. Lee, realty, $20,000; R. A. Abramson, E. Geduld. (Filed by J. G. Abramson, 46 West 46th St.)

Tackbaum Holding Co., realty, $10,000; D. S. Rosenberg, A. Berman, E. Messing. (Filed by Anderson, Phillips & Moss, 50 East 42d St.)

Marie Rienzo, dressmaker, $30,000; A. J. and M. Rienzo, E. Ryan. (Filed by Hennessy & O'Connell, 5 Beekman St.)

Lenox Thrift Plan, insurance, $20,000; J. B. Hoffman, S. D. Isaacson, S. Z. Silver. (Filed by H. Antokolitz, 51 Chambers St.)

Berkley-Plaza Corp., realty, $50,000; S. Null, I. B. Funt, G. L. Kaplan. (Filed by Kopp, Markewich & Perlman, 51 Chambers St.)

Milbury Atlantic, reorganization of Milbury Atlantic Mfg. Co., $65,000; A. R. Milbury, J. M. Bruton, M. Zerfas. (Filed by J. B. Kelly, 17 John St.)

Lednah Textile Co., 150 shares, $100 each; 1,000 common, no par; G. A. Ferris, A. S. Houghton, W. A. Shepard. (Filed by Ferris, Shepard, Joyce & McCoy, 111 Bway.)

BROOKLYN.

Romanell Realty Corp., $10,000; E. Cohen, H. Hoffman, R. Eisenstadt. (Filed by A. M. Chamow, 51 Chambers St., Manhattan.)

A. & R. Building Corp., $10,000; S. Russo, A. Annicelli, I. Dorr. (Filed by Finkelstein & Wellington, 36 West 44th St., Manhattan.)

Brown-Kaplan-Barnett, realty, $20,000; S. Kaplan, B. L. Barnett. (Filed by W. M. Brown, 8,405 5th Av.)

Silver Lake Estates, realty, $100,000; J. MacCormick, S. M. Lecomte, M. A. Leulendyk. (Filed by J. H. Lack, 44 Court St.)

Quentin-Kings Realty Corp., $10,000; F. Iscol, A. Breitman, B. Schneiderman. (Filed by I. Lipton, 44 Court St.)

Levin Piano Co., $20,000; H. Levin, C. and M. Levine. (Filed by S. Schleimer, 305 Bway, Manhattan.)

Plk Av. Building Co., $20,000; J. L. and M. Schneider, S. B. Neufeld. (Filed by A. B. Berry, 44 Court St.)

Marions Beauty Parlor, 20 shares common, no par; M. Lerner, O. Slavin, B. Teitler. (Filed by M. S. Hirsch, 49 Wall St., Manhattan.)

Carlton Shoe Mfg. Co., $10,000; S. Goldberg, I. Feldman, L. Mirsky. (Filed by S. C. Rubenstein, 26 Court St.)

O'Brien Bros. Van Co., $5,000; R. V. and W. T. and T. H. O'Brien. (Filed by C. J. Ryan, 215 Montague St.)

Dainty Style Dress Shoppe, $5,000; R. Stern, H. and S. S. Elden. (Filed by M. H. Goldstein, 120 Bway, Manhattan.)

Rubin Development Co., realty, $5,000; H. and W. and L. Rubin. (Filed by N. Feldman, 350 Stone Av.)

Louis B. Corp., hotel, restaurant, $20,000; L. Balzarini, A. J. Blank, P. A. Piana. (Filed by C. Zerbarini, 377 Bway, Manhattan.)

P. & H. Upholstering Co., $5,000; A. and S. Pecker, H. Chaiken. (Filed by J. J. Klansky, 188 Montague St.)

Kayber Realty Corp., $100,000; E. Friedman, E. B. Cohen. (Filed by S. Ullman, 51 Chambers St., Manhattan.)

Miller-Bay Co., realty, $5,000; C. Meshenberg, R. M. Ashenberg, I. Cohen. (Filed by E. Mehl, 266 Belmont Av.)

Ginoh Realty Corp., $20,000; T. Winaker, G. Berger, R. Epstein. (Filed by B. Samilow, 306 Ellery St.)

BRONX.

Freeman Plumbing Corp., $10,000; M. and R. Neistein, H. Sublitzsky. (Filed by M. Luftman, 1,292 Southern Blvd., Manhattan.)

Minneford Yacht Yard, $10,000; R. S. Sayers, R. T. Tabanda, A. E. Ostrander. (Filed by Sauers Bros., 67 Liberty.)

1,327 Prospect Av. Corp., realty, $10,000; D. and J. and J. B. Fucella. (Filed by M. M. Willens, 1,440 Bway.)

Webster Milk & Cream Corp., $50,000; H. Weissman, C. P. Hauser, L. Liberman. (Filed by B. Seidenstein, 100 East 42d St.)

QUEENS.

Trum Cake Shop, $25,000; R. and L. Trumm. (Filed by H. Pressprich, 38 Park Row, Manhattan.)

Leland Shop, millinery, $15,000; T. D. Reizen, C. Powers, J. F. Drew. (Filed by E. C. Cohen, 1,440 Bway, Manhattan.)

OTHER LOCALITIES.

Diamond Coal Co., Utica, $20,000; B. and H. Kopel, H. Cohen. (Filed by Pratt & Fowler, Utica.)

Rayal Realty Co., Spring Valley, $20,000; G. Alexander, M. and R. Heller. (Filed by T. E. W. Baker, Spring Valley.)

Garrabrants, Inc., of Rochester, N. Y., crockery, $20,000; A. L. Garrabrant, J. M. Harris, L. T. Fortin. (Filed by J. P. Hogan, Rochester.)

Byss Realty Corp., Westbury, $6,000; S. Youdelman, H. Blair, M. S. Simon. (Filed by H. W. Moore, Mineola.)

Manhasset Bay School, Port Washington, private school, $20,000; R. W. France, K. W. and H. J. Kirchwey. (Filed by J. C. Luitweiler, Port Washington.)

All-Around Service, Yonkers, obtain discounts, $5,000; F. C. Canfield, E. S. Ricker, J. V. Rice. (Filed by H. J. Laragh, Yonkers.)

Square & Compass, Utica, publisher, $65,000; A. S. and I. Reichler. (Filed by S. Reichler, Utica.)

Fenimore Camps, Cooperstown, boys' and girls camps, $50,000; C. A. and J. G. Braiden, W. L. Leeney. (Filed by C. G. Tennant, Cooperstown.)

Mager Truck Sales Co., North Pelham, $30,000; C. P. and N. Mager. (Filed by C. E. Houlihan, North Pelham.)

Westchester Capital Corp., White Plains, realty, $100,000; L. W. Prince, M. A. Vassey, L. A. See. (Filed by C. G. Fennol, White Plains.)

CAPITAL INCREASES.

Castle Braid Co., Manhattan, 4,000 to 20,000 common, no par.

Florence Nightingale Film Production, 300,000 to 500,000 shares, Class A, $1 each; 2,000 common, no par, same as heretofore.

Crotona Trading Corp., Bronx, $30,000 to $60,000.

Harris Hill Holding Co., Buffalo, $50,000 to $100,000.

C. G. Meaker Co., Auburn, 3,000 common to 15,000 common, $100 each; 3,000 preferred, $100 each, same as heretofore.

CAPITAL REDUCTION.

Jackson Co., Rome, $150,000 to $20,000.

SURRENDER OF AUTHORITY.

Rosemary Park, Del.

DISSOLUTIONS.

Stephen Krajci, Manhattan.
689 Fifth Av. Corp., Brooklyn.
C. E. Indelli & Vincenzo Conferti.
Excavating & Foundation Co., Bronx.

New Jersey Charters.
Special to The New York Times.

TRENTON, Sept. 3.—New companies:

Lawes, Reed & Creede, East Orange, insurance agents, $10,000; Charles O. Lawes, Orange; Arthur B. Reed, South Orange; Gardner Creede, East Orange. (Attys., King & Vogt, Morristown.)

Trenton Art Stone Co., Trenton, manufacture, $50,000 in preferred and 1,000 common, no par; Royal W. Randall, Samuel Wyers, William M. Wood, all Trenton. (Filed by the company.)

Allen Sales Co., Newark, real estate, 2,500 shares, no par; Samuel Levin, Emanuel W. Stulzaft, Newark; Marguerite J. Padula, Bloomfield. (Atty., William Mayo Atkinson, Hoboken.)

Compress Polishing Wheel Corp., Newark, manufacture, $125,000; Louis G. Gebhard, Henry Mehs, Arthur A. Schrafft, Newark. (Atty., Louis J. Beers, Newark.)

Elwood Development Co., Bloomfield, real estate, &c., $25,000; William P. Burdett, Brooks B. Martin, Glen Ridge; Frank J. Christie, Montclair; Elwood D. Adler, Bloomfield. (Atty., William H. Rawson, Bloomfield.)

Liberty Brass Rail Sandwich Co., Newark, $25,000; Stella Setel, Caroline Preuss, Newark; Lou Wendoff, Bloomfield. (Atty., David Bobker, Newark.)

McCloskey Bus Lines, Beverley, $100,000; William A. Worth, William L. Worth, Harry F. McClokey, Beverly. (Attys., Palmer & Powell, Mount Holly.)

New Brunswick Centre Market, $50,000; Louis Gartenberg, Morris Silinsky, Morris Goldstein, New Brunswick. (Atty., Louis H. Hendler, New Brunswick.)

Pack & Rogers, Montclair, builders, $50,000; Ross C. Pack, Charles H. Hanks Jr., Montclair; Berton Rogers, Verona. (Atty., John A. Hines, Montclair.)

Rose M. Domaratius, Elizabeth, real estate, $50,000; Rose M. Domaratius, Grace C. Mulvey, Lucretia L. Sneed, Elizabeth. (Attys., Stamler, Stamler & Kostler, Elizabeth.)

Stephenson Associates, West New York, builders, $25,000; Robert A. Stephenson, Flushing, L. I.; Muriel Cahn, West New York; George J. Kauper, Union City. (Atty., Mitchell Cahn, West New York.)

Vostok Publishing Co., Perth Amboy, $100,000; George Petruno, Newark; John S. Esterak, John Sasala, Perth Amboy. (Atty., Alexander Balint Jr., Perth Amboy.)

Larchmont Corp., Trenton, real estate, $20,000; Harvey D. Gouse, Westfield; Agnes M. Maier, Jersey City; Alfred Chamberlin, Trenton. (Atty., John Winans, New York.)

Delaware Charters.
Special to The New York Times.

DOVER, Del., Sept. 3.—Charters filed:

National Theatre Supply Co., Wilmington, $64,000,000 (640,000 shares divided into two classes, 40,000 shares of preferred stock and 600,000 shares of common stock, no par). Corporation Trust Co. of America.)

Central Chemical Co., chemicals, $5,000,000; Wilmington Del. (Corporation Service Co.)

Chileshale Products Corp., asphalt, bitumen, $2,500,000; Wilmington, Del. (Corporation Trust Co. of America.)

Intermediate Finance Co., securities, $1,000,000; Wilmington, Del. (Corporation Trust Co. of America.)

Silent Salesman Co., Memphis, patents, $1,000,000. (Franklin L. Mettler, Wilmington.)

Capital Investment Co. of America, Hyattsville, Md., securities, $250,000. (F. K. Salin, Rehoboth.)

White & Sons, manufacture flour, Wilmington; $150,000. (Franklin L. Mettler, Wilmington.)

Nelson Land Clearing Development Co., Dover, machinery, $100,000. (Corporation Trust Co. of Del.)

Radio Publicity Corp., Wilmington, $100,000. (Franklin L. Mettler, Wilmington.)

Bessmer Coal and Refractories Corp., Pittsburgh, Pa., $100,000. (Capital Trust Co. of Del.)

Fitzsimmons Petroleum Co., Wilmington, $100,000. (Chas. G. Guyer, Wilmington, Del.)

East Bethlehem Oil and Gas Co., Dover, minerals, $25,000. (Corp. Trust Co. of Del.)

Knoxville Old Colony Club, New York, provide travelers with accommodations, $25,000. (U. S. Corp. Co.)

Rich Hill Hatchery, Rich Hill, Wis., chickens, hatchery, $25,000. (Colonial Charter Co.)

CAPITAL INCREASES.

Harris Construction Co., Stamford, Conn., $5,000,000 to $13,000,000.

Aerocrete Corp. of America, New York, $1,000,000 to $1,500,000.

Unicum Chemical Co., St. Paul, Minn., $200,000 to $250,000.

Atlas Kenrock Corp., Wilmington, $50,000 to $500,000.

NAME CHANGES.

Holstein Harvey Kirk Co. to Holstein Harvey Alexandria Co., Alexandria, Va.

PRODUCE MARKETS

Dairy Products.

BUTTER—Receipts 11,353 packages. Creamery, higher than extras, lb., 44@44½c; extras, 92 score, 43½c; firsts, 39@43c; seconds, 37@38c; lower grades, 36@36½c; centralized cars, 90 score, 41@41½c; 89 score, 39¾@40c; 88 score, 38½@39c; 84 to 87 score, 37@38c; unsalted, higher than extras, 46@46½c; extras, 92 score, 45@45½c; firsts, 40@44c; seconds, 38½@39½c; renovated, 35@36c; ladles, current make, extras, 34@34½c; firsts, 31@32c; seconds, 29@30c; lower grades, 27@28c; packing stock, current make, No. 1, 28@28½c; No. 2, 27c; lower grades, 22@26c.

EGGS—Receipts, 9,149 cases. Extras, dozen, 40@42c; extra firsts, 37@38c; firsts, 34½@36c; seconds, 32½@33½c; undergrades, 29@32c; mediums, 28@32c; dirties, No. 1, 31@32c; No. 2 and poorer, 27@30½c; checks, No. 2 to 1, 26@29c; Jersey and other nearby hennery whites, closely selected extras, 56@59c; nearby and western, hennery whites, average extras, 51@55c; firsts to extra firsts, 40@50c; nearby gathered whites, firsts to extra firsts, 40@49c; nearby whites, undergrades, 36@39c; nearby whites, mediums, 40 to 41 pounds net, 38@45c; nearby whites, pullets, 35@41c; nearby whites, peewees, 28@30c; Pacific Coast, whites, firsts to extras, 41@54¼c; mediums, 34@41c; pullets, small, 28@30c; other western and southern, gathered whites, 34@44c; Jersey and other nearby and western, hennery browns, extras, 43@48c; refrigerator eggs, charges paid to expiring dates, extra firsts, 35½@37c; firsts, 33½@35c; seconds, 32@33c; undergrades, 30@31c.

CHEESE—Receipts, 120,698 pounds. New York State flats, Junes, fancy, pound, 24@25c; fresh, fancy specials, 24½c; fresh, fancy, 24c; average run, 22½c; Wisconsin, single daisies, fresh, 22¾@23c; Young Americas, fresh, 23c; flats, fresh, 23@23¾c.

Poultry.

DRESSED — Chickens, broilers, near-by, 28@37c; Virginia, 28@37c; Western, dry, boxes, 28@42c; barrels, 27@33c; iced, 27@33c; fryers, near-by, 27@34c; Virginia and Tennessee, 28@32c; Southern, 27@32c; Western, dry, boxes, 28@33c; bbls, 27@32c; iced, 27@32c; roasters, fresh, 30@38c; frozen, 27@37c; fowls, Western, boxes, fresh, 21@34c; frozen, 21@33c; old cocks, fresh, 18@22c; capons, Western, frozen, 40@50c; turkeys, Western, fresh, young, 58@60c; old, 30@40c; frozen toms, 40@57c; hens, 40@47c; old toms, 40@50c; old hens, 40@46c; Argentine, young toms, 40@55c; young hens, 35@45c; ducks, Long Island, fresh, 27c; guineas, pair, $1@$2.25; squabs, No. 1 white, pound, 45@70c; pigeons, pair, $1@$1.25.

LIVE—There were 75 freight cars on tracks, of which about 60 cars were unloaded and 12 cars due. Fowls and chickens firm. Other freight poultry showed no material change.

FREIGHT—Heavy fowls sold at 1c premium, a few cars, chiefly Indiana, 1c above the top premium; average fowls, 30c; light, 28@29c; leghorn, 25c. A few cars fancy broilers, chiefly Indianas, reported sold at 1c premium; colored, 28@30c; leghorn, 25@26c; old roosters, 18c; turkeys and ducks, 25c; geese, 18c. EXPRESS—Fowls, colored, 28@29c; leghorn, 20@25c; broilers, Plymouth Rocks sold at 3c premium; colored, 27@30c; leghorn, 24@28c; ducks, L. I., Spring, 30c; other near-by, 23@25c; pigeons, pair, 25c; squabs, jumbo, pair, 75@$1; small, pair, 25c; guineas, pair, 80c; rabbits, pound, 24@25c.

Fruits.

FRESH—Apples, Western, box, $1.60@3.15; Southern and Eastern, basket, 50c@$1.75; barrel, $2@4.50; pears, nearby, basket, 75c@$2.25; barrel, $3@6.50; California, box, $2@3.25; peaches, Virginia, bushel, 75c@$3.25; Indiania, bushel, $2.75@3; Delaware and Maryland, crate, 65c@$1.75; bushel, 75c@$1.75; Pennsylvania, crate, $1@1.50; Jersey, crate, 50c@$2; bushel, 50c@$1.75; cherries, State and upriver, 4-quart basket, $1; blackberries, Jersey, quart, 7@10c; huckleberries, Delaware and Maryland, quart, 10@18c; Jersey and Pennsylvania, quart, 10@25c; Nova Scotia, quart, 20@32c; raspberries, Jersey, pint, 12@16c; Belgian hothouse grapes, pound, 65c@$1.50; muskmelons, California, crate, 75c&$3; Nevada, crate, $1.25@3; Delaware and Maryland, crate, 50c@$2.75; Jersey Ford Hook, crate, 25c&$1.25; Canadian, each 10@50c; ostrich egg melons, California, crate, $1.75@2.50; Colorado, crate, $1.50; New Mexico, crate, $1.50; Honey Ball melons, California, crate, $1.25@3; Casaba melons, California, crate, $1.25@2; watermelons, Southern, car, $85@400; Avocado pears, Cuba, crate, 50c@$3.50; Florida, crate, $5@7; oranges, California, box, $2@6.75; grapefruit, Porto Rico, crate, $2.75@6.50; Isle of Pines, box, $4@5.50; lemons, California, box, $2@4.50; limes, dom., barrel, $11@12; pineapples, Porto Rico, crate, $2.13@6.

DRIED—Practically no interest in old State apples, and quotations remain more or less nominal. In futures, trading is slow with foreign markets molding off expecting lower prices.

Vegetables.

POTATOES — Jersey, sack $2.50@$3.25; Long Island, 180 lbs., $4.25@$4.50; 165 lbs., $3.50@$4; 150 lbs., $3.25@$3.75. Sweets: Southern, barrel $1.50@$5.25; Jersey, basket, $1.75@$3. Yams: Jersey, basket, 75c@$2.50; Delaware and Maryland, basket, $1@$2.25.

BEANS AND PEAS — Beans: Marrow, choice, domestic, 100 lbs., $7@$7.25; imported, $6.50@$6.75; imperial, imported, $6.75@$7; pea, domestic, $5; red kidney, domestic, $8.90@$9; white kidney, domestic, $7.25@$7.50; Lima, California, $8.65@$8.75; Madagascar, $7.25@$7.50; Europe, $6.25@$6.50. Lentils: Chili, $6@$6.25. Peas: Scotch, domestic, $4.50@$4.75; black eye, California, $6@$6.25; splits, yellow, domestic, $5.75@$6; green, $6.25@$6.50; chick, Mexico, Monster, $7.75@$8; large, $5.50@$5.75; small, $3.75@$4; Algeria, Monster, $7@$7.50; large, $5.25@$5.50; small, $3.50@$3.75.

OTHER VARIETIES—Beans, Jersey, basket, $1.50@$4; State, basket, $1.50@$4; Long Island, bag, $1.75@$3. Beets, Jersey, basket, 50@75c; near-by, 100 bunches, $1.50@$2.50. Cabbage, State, bag, 80c@$1; near-by red, barrel, $1.50@$2. Carrots, State and Jersey, cut, basket, 50c@$1.25; Long Island, 100 bunches, $1.50@$2.50. Cauliflower, State, crate, $1.50@$5; Long Island, crate, $1@$1.75; Colorado, crate, $3@$3.50. Celery, hearts, dozen, 40c@$1; near-by, bunch, 20@60c; two-thirds crate, $1@$3; Michigan, crate, $1.25. Cukes, Jersey, basket, 25c@$1.25; State, basket, 25c@$2; barrel, $2@$5. Pickles, Jersey, basket, $1.50@$2; State basket, 50c@$6; bushel basket, $1.50@$4; barrel, $4.50@$12. Corn, Jersey, basket or crate, 75c@$1.75; bag, 75c@$2.25; 100 ears, $1.50@$2; Long Island, 100 ears, $1.75@$2.25. Eggplants, Jersey, basket or crate, 75c@$1.25; Italy, basket or crate, $1.50@$2. Escarol, near-by, barrel, 50@75c. Garlic, California, 100 pounds, $2@$5; Italy, 100 pounds, $4.50@$5. Horseradish, St. Louis, barrel, $5@$8; German, cask, $6@$7.50. Lima beans, Jersey, basket, $1.50@$2.50; Long Island, bag, $1.25@$2.25. Leeks, near-by, 100 bunches, $1.50@$2.50. Lettuce, State, crate, 75c@$3.50; Western ice, crate, $9@$11. Onions, Jersey, yellow, basket, 75c@$1.25; Massachusetts, yellow, bag, $1.25@$1.65; Orange County, yellow, bag, $1.25@$1.85; red, $1.50@$1.75; Long Island, yellow, bag, $1.25@$2; Indiana, white, bag, $3.25@$4.50; California, white, bag, $3.25@$3.50. Okra, North Carolina, crate, $1.50@$2.25; Tennessee, basket, 50@75c. Parsley, Long Island, 100 bunches, $1.50@$2.50; Jersey, basket, 75c@$1. Peas, State, basket, $1@$3; bag, $1@$2.50; Idaho, basket, $4.50@$5; Western, crate, $5@$8. Peppers, Jersey, bushel basket, 40c@$1.50; half barrel, 75c@$1.50; barrel, $1.50@$2. Radishes, Jersey, basket, 75c@$1; Long Island, 100 bunches, $1.50@$3. Rhubarb, near-by, 100 bunches, $1@$2. Romaine, near-by, crate, 75c@$1.75. Scallions, Long Island, 100 bunches, $1.50@$2.50. Shallots, Jersey, quart, 16@18c. Spinach, Long Island, crate, $1.50@$2.50; near-by, basket, $1.25@$2. Squash, Jersey, basket or crate, 75c@$1.25. Tomatoes, Staten Island, crate, $1@$1.25; Jersey, carrier, 75c@$1.50; basket, 35@75c; crate, 35c@$2; up-river, carrier, $1.50@$3; basket, 65c@$1; repacked crate, $2@$2.25; Connecticut, basket, 85c@$1. Turnips, near-by, white, basket, 75c@$1.25; yellow, bag, $1.25@$1.50; Jersey, rutabaga, bag, $1.50@$1.75. Watercress, 100 bunches, $2.50@$3. Mushrooms, 3 pounds, 75c@$5.

Other Products.

HAY AND STRAW—There were fourteen cars of hay at Thirty-third Street yard and fifteen cars unloaded at Bushwick Station Thursday afternoon.

Hay, timothy and light mixtures, No. 3 and poorer to No. 1, large bales, ton, $21@$29; sample, $16@$20; alfalfa, California, second cutting, $31@$32; new hay as to quality, $24@$28. Straw, rye, No. 1, $22@$23; oat, $12.

HOPS—Pacific Coast, 1925, choice, pound, 31@32c; common to prime, 28@30c; 1924, choice, 26@27c; common to prime, 22@25c; older growths, 15@20.

MEETINGS AND ELECTIONS.

The Cleveland, Cincinnati, Chicago and St. Louis Railway Company.

Cincinnati, Ohio, July 15, 1926.

NOTICE IS HEREBY GIVEN that a special meeting of the stockholders of The Cleveland, Cincinnati, Chicago and St. Louis Railway Company has been called by the Board of Directors to be held at the principal office of the Company, Room 210, Big Four Building, 230 East Ninth Street, in the City of Cincinnati, Ohio, on Monday, the 27th day of September, 1926, at 12 o'clock noon, Central Standard Time, for the purpose of authorizing, approving and consenting to the following:

(1) Leases proposed to be taken by the Company of the lines of railroad, rights, interests, powers, privileges, immunities and appurtenant franchises of (a) The Cincinnati Northern Railroad Company, and (b) Evansville, Indianapolis & Terre Haute Railway Company; including all the leasehold and other right, title and interest which those companies, respectively, have or may hereafter acquire in and to, and to the use of, the properties and franchises of railroad, bridge, terminal and other companies;

(2) A lease proposed to be made by the Company, as lessor to The New York Central Railroad Company, as lessee, of the lines of railroad, rights, interests, privileges, immunities and appurtenant franchises and other properties of the lessor company, including all the leasehold and other right, title and interest which the lessor company has or may hereafter acquire in and to, and to the use of, the properties and franchises of railroad, bridge and terminal companies, including the following: The Cincinnati Northern Railroad Company, Evansville, Indianapolis & Terre Haute Railway Company, Central Railroad Company of Indianapolis, The Cincinnati, Lafayette and Chicago Railroad Company, The Cincinnati, Sandusky and Cleveland Railroad Company, The Columbus, Hope and Greensburg Railroad Company, The Evansville, Mt. Carmel and Northern Railway Company and Vernon, Greensburg and Rushville Railroad Company; and by which lease there shall be transferred to the lessee company the railroads and properties of The Peoria and Eastern Railway Company and Kankakee and Seneca Railroad Company for operation by the lessee company in conformity with the lessor company's contracts relating thereto;

each of such leases to be for a term of ninety-nine (99) years (except as to properties the lessor's leasehold or other tenure of which shall terminate prior to the expiration of such period, as to which properties the term of the lease shall be for the duration of the lessor's tenure thereof, respectively).

By order of the Board of Directors.
E. F. STEPHENSON, Secretary.

THE MICHIGAN CENTRAL RAILROAD COMPANY.

Detroit, Michigan, July 15, 1926.

NOTICE IS HEREBY GIVEN that a special meeting of the Stockholders of The Michigan Central Railroad Company has been called by the Board of Directors to be held at the principal office of the Company, Room 300, Michigan Central Terminal Building, in the City of Detroit, Michigan, on Wednesday, the 22nd day of September, 1926, at 12 o'clock noon, Eastern Standard time, for the purpose of authorizing, approving and consenting to a lease proposed to be made by the Company, as lessor, to The New York Central Railroad Company as lessee, of the lines of railroad, rights, interests, privileges, immunities and appurtenant franchises and other properties of the lessor company, including all the leasehold or other right, title and interest which the lessor company has or may hereafter acquire in and to, and to the use of, the properties and franchises of railroad, bridge, tunnel and terminal companies, including the following: The Canada Southern Railway Company, Canada Southern Bridge Company, The Niagara River Bridge Company, St. Clair & Western Railroad Company, Joliet and Northern Indiana Railroad Company, Battle Creek and Sturgis Railway Company, Detroit Manufacturers' Railroad, Detroit River Tunnel Company, Detroit, Toledo & Milwaukee Railroad Company, Lansing Manufacturers Railroad, Lansing Transit Railway Company, St. Joseph, South Bend and Southern Railroad Company and Michigan Air Line Railroad Company; such lease to be for a term of ninety-nine (99) years (except as to properties the lessor's leasehold or other tenure of which shall terminate prior to the expiration of such period, as to which properties the term of the lease shall be for the duration of the lessor's tenure thereof, respectively).

By order of the Board of Directors.
E. F. STEPHENSON, Secretary.

NOTICE OF MEETING OF STOCKHILDERS of **COLUMBIA ASBESTOS MFG. CO., INC.**

PLEASE TAKE NOTICE that a regular meeting of the stockholders of the Columbia Asbestos Manufacturing Company, 410 West 127th Street, New York City, in the State of New York, will be held on the 15th day of September, 1926, at twelve o'clock noon, for the purpose of transacting all such business as may properly come before same.

Dated the 4th day of September, 1926.
L. J. SMOLEN, Secretary.

DIVIDENDS.

THE ELECTRIC STORAGE BATTERY COMPANY.
Allegheny Avenue and 19th Street,
Philadelphia, July 13, 1926.

The Directors have declared from the Accumulated Surplus of the Company a quarterly dividend of One Dollar Twenty-five Cents ($1.25) per share, on the Common Stock and the Preferred Stock, payable Oct. 1, 1926, to stockholders of record of both of these classes of stock, at the close of business on Sept. 7, 1926. Checks will be mailed.

WALTER G. HENDERSON, Treasurer.

MOUNTAIN PRODUCERS CORPORATION.
Denver, Colorado, Sept. 1, 1926.

Quarterly dividend No. 24 of 60 cents per share has been declared, payable October 1, 1926, to stockholders of record at the close of business September 15, 1926.

The transfer books do not close.

All communications regarding payment or change of address should be sent to Mountain Producers Corporation, 668 First National Bank Building, Denver, Colorado, not later than September 25, 1926.

J. L. WARREN, Treasurer.

AMERICAN CAN COMPANY
Preferred Stock.

A quarterly dividend of one and three-quarters per cent. has been declared on the Preferred Stock of this Company, payable October 1st, 1926, to Stockholders of record at the close of business September 16th, 1926. Transfer Books will remain open. Checks mailed.

R. H. ISMON, Secretary and Treasurer.

PROPOSALS.

COMMISSIONERS, D. C., Washington, Sept. 2, 1926: Sealed proposals will be received at Room 509, District Building, until 2 P. M., Sept. 17, 1926, for an addition to and reconstruction of the east wing, jail building. Certified check, cash or money order for $20 required to insure return of plans and specifications. Information at Room 427, District Building.

Politics or Utility?

How shall the public get the most satisfactory service from the public utilities?

An answer is given in a notable article,

"Why State Control of Public Utilities Is Best"
BY C. O. RUGGLES
Dean, School of Commerce, Ohio State University

This is the sixth article in a comprehensive survey and discussion of the Electric Light and Power Utilities of the United States.

Now on News Stands, Ten Cents a Copy

The unique keyed interconnection map of the Electric Light and Power Utilities of the United States, published with the first article of this series, is now available, enlarged to 15x24 inches and finely printed on special paper. Price, $2.00.

THE ANNALIST
Published Every Friday by The New York Times Company
Times Square New York City
Subscription, $5.00 a year. Binders for 26 issues, $1.50

PALESTINE LEADERS BACK FROM ABROAD

Louis Lipsky, Zionist Head, and Dr. Pool Optimistic About Future of Country.

LACK OF FUNDS STRESSED

Greatest Financial Burden Still Rests on American Jewry, Declares Mr. Lipsky.

Louis Lipsky, President of the Zionist Organization of America, and Dr. David de Sola Pool, President of the Young Judea Organization of America and Rabbi of the Spanish and Portuguese Synagogue of New York, returned yesterday on the Cunarder Mauretania.

Mr. Lipsky said he had gone to London to attend the annual meeting of the Zionist General Council held there in July and also on an official mission to consult Sir Herbert Samuel with relation to important Zionist plans for Palestine.

"The meeting in London, laboring under great difficulties, owing to the inadequacy of Zionist funds to cover the developments in Palestine, brought about a union of all Zionist parties and groups which will be of great value during the coming year," said Mr. Lipsky.

"Political conditions in Palestine are gradually improving. Work on the development of the water power of the Jordan River, in which American capital is represented, will be inaugurated during the year."

Mr. Lipsky added that the trouble in Poland and the dropping of the exchange had nearly stopped the immigration from that country and Eastern Europe to Palestine and also the sending of funds to that country for carrying out the Zionists' plans. The greatest financial burden for the development of a Jewish Palestine still rests upon American Jewry, Mr. Lipsky said.

Dr. Pool said he had spent two months in Palestine preparing for the establishment of a health and welfare centre in Jerusalem. The centre will be donated by Nathan Straus, the American philanthropist. Dr. Pool said that pasteurized milk would be one of the features of the proposed establishment.

"I do not think there is any future for Palestine as an industrial country," said the rabbi, "but it will develop as an agricultural State and factories for the by-products will succeed, as they have been doing for nearly two centuries, making olive oil and soap. I found that Palestine had improved very much since my last visit there, in 1922. My first visit was in 1919, when the project of the Zionist development of the country was first discussed."

POLICE FORCE BUSES TO SHOW TIME TABLES

But Sight-Seeing Cars Travel as Usual When Filled, Despite Schedules.

Methods employed by many operators of sight-seeing buses, who block traffic in the crowded sections in their long waits for passengers and cause inconvenience to their patrons, caused complaint to be made yesterday to Police Commissioner McLaughlin and immediate action by the police. Last night, after several operators had been summoned to court for failure to display cards announcing the hours of arrival and departure of their buses, time cards were generously displayed.

The public was informed that trips to Coney Island, Chinatown and other places were to start at certain hours and was promised that fares would be refunded if the schedule was not followed. Police regulations require the display of signs bearing this information. Buses were leaving whenever business warranted, however, as has long been the custom. One operator said that his schedule was as liable to be every five minutes as hourly, depending on trade, despite the sign announcing departure at 9:30 with money refunded if not adhered to. The trip thus announced was started at 10 o'clock.

W. J. L. Banham, President of the Board of Trade and Transportation, suggested in a letter to Commissioner McLoughlin yesterday that bus companies conducting tours of the city be obliged to run on announced schedules and complained of "bait" used by the operators to attract customers. One operator freely admitted Mr. Banham's charge, and pointed to a man and a woman in his bus who were employes. He also admitted Mr. Banham's charge that a passenger desiring to leave the bus before the trip starts cannot obtain the return of his fare.

Paint Trade Having a Good Year.

Makers of paints, varnishes, enamels and other house and household beautifiers are having an extremely good business this year, reports from some quarters going so far as to characterize it as the best in some time. The fact that the present volume of sales was piled up after a rather limited amount early in the year is especially pleasing to the trade. Not a little of the business enjoyed is said to have resulted from soilage by soft coal during the period of the anthracite strike. Increased production of automobiles has resulted in a marked enlargement of business in paints and varnishes, and has also helped to swell sales of enamels. The approach of the Fall moving day in the metropolitan area, with the resultant apartment decoration, is producting good business for local wholesalers.

Wife a Bankrupt by Endorsements.

Liabilities of $108,000 and no assets were listed by Mrs. Juliette Magan of 2,420 Clarendon Road, Brooklyn, in a petition in bankruptcy filed by her in Federal Court, Brooklyn, yesterday. The liabilities were all endorsements of notes given by her husband, Nathan Magan, President of the bankrupt Myrtle Plumbing Supply Company, 961 Myrtle Avenue, Brooklyn, which went into bankruptcy and agreed to pay creditors 30 cents on the dollar. Mrs. Magan underwrote the agreement, but the concern failed a second time and creditors demanded payment. This resulted in the filing of her bankruptcy petition.

BUSINESS NOTES.

Cable advices regarding the quarterly ostrich feather auction held in London yesterday told of an advance in prices of all varieties. Fleshy wings were 12½ per cent. higher, while floss, including back and drab kinds, moved up 10 per cent.

The newly completed first floor of the store of L. S. Plaut & Co. (Kresge Department Store) Newark, will be opened formally on Wednesday next. It is a block long and a block wide and will house twenty-nine departments. Also located on the first floor will be the adjustment and cashier's offices and the information desk.

THE BUSINESS WORLD

COMMERCIAL PAPER.

Yesterday—4¼ per cent. for the best names.
Thursday—4¼ per cent. for the best names.
The quotations are for six months' paper.

* * *

Cotton Goods Export Sales.

The recent upturn in certain cotton goods prices and the generally stronger tone of staple fabrics have stimulated business to quite an extent in the export end of the local market. Stocks in the principal foreign centres supplied from this country were low and were being replenished more or less casually when the local market became firmer. This was the signal for more active buying and orders are now being placed in the hope of beating further advances. The Philippines have been among the most active buyers of late, it was said yesterday, and a noticeable improvement in demand from the West Indies was also told of. South American countries are likewise showing greater interest, but buyers there appear less active at the moment than those in Central America. Staple fabrics dominate in the demand, with an especially good call reported for colored drills.

* * *

Gray Goods Were Active.

The approach of Labor Day did not have the usual trade-retarding effect of a holiday on business in the local gray goods market yesterday. Buyers placed substantial orders for several constructions of printcloths, including September-October deliveries of 38½-inch 64-60s at 7¾ cents. The goods are now hard to get at that figure. One of the day's features was the selling of 39-inch 68-72s at 8¾ cents for delivery to the end of the year. September shipments of 39-inch 72-76s were sold at 9¾ cents. For delivery this month buyers paid 11¼ cents for 40-inch 285-yard sheetings, and they also bought 36-inch 56-60, four-yard sheetings at 9⅝ cents. In the specialties large sales of sateens were reported for shipment during this month and next. Business in these goods included 37½-inch 64-104s at 11¾ cents and 64-88s in the same width at 10¾ cents. Fine yarn specialty cloths, many of them silk-filled, also sold well.

* * *

May See Excited Goods Market.

If the coming Government report on the condition of the cotton crop should prove to be bullish, it was predicted here yesterday, the next two or three weeks in the local cotton goods trade will be the most active in many a day. It was predicted further that not only will there be a shortage of several kinds of merchandise, notably colored cottons in the heavier constructions, but that numerous price advances will take place. These predictions were based on the known low condition of many wholesale and retail stocks, particularly of the more staple lines, and the steadily broadening consumer demand. If the coming report should be neutral in effect, or even bearish, the condition of stocks will bring wholesalers into the market for additional merchandise, but there is less likelihood in that event of the concentrated demand which is so confidently expected in some quarters. This would mean no weakening of prices, it was pointed out, but it would doubtless make buyers less willing to meet any advances that might be made.

* * *

Retailers Filling Tie Needs.

Orders for holiday lines of men's neckwear are being booked by wholesalers. There is also a growing amount of business coming in from retailers for immediate delivery, indicating that the Fall commitments of many stores were held back until just before Labor Day. Stocks at retail are believed in most cases to be quite low. Turnover has been good and assortments have been kept fresh by the operations of the budget system of buying. While stripes are emphasized in much of the Fall merchandise, there is a great deal of attention being given to neat figured patterns and effects in which the ground of the tie has a more prominent color than the pattern. Crêpes, mogadores and the novelty heavy silks are notable in the holiday offerings.

* * *

Men's Wear Fall Fabrics.

Prompted by the approach of the Fall retail season, clothing manufacturers during the last week have been placing additional orders for Fall suitings and overcoatings. The business has not been large, and some mills are not in position to take it, but the call is serving to reduce stock goods in some quarters. Worsteds are wanted mostly in the blue shades, which are counted on to continue their popularity through the Fall. In overcoatings the late business calls for through-and-through weaves in blue and brown shades. Considerable of a last minute demand is looked for in overcoatings, which selling agents believe will be made manifest when cold weather arrives.

* * *

Satin Crepes Hold Their Lead.

The buying of satin crêpes for Fall continues active. Stocks of these goods in the market have been steadily reduced and the mills are now beginning to put additional machinery on their production. Moires likewise, are being well bought, as are also the brocaded novelty fabrics for evening wear. The demand for chiffon velvets is steadily growing stronger. Wholesalers regard the recent trend of purchasing as showing a gratifying improvement and they are looking forward to marked activity over the next few weeks.

* * *

Suede Coats In Good Demand.

In women's medium priced Fall coats the purchasing of retailers stresses those of suede fabrics, while in the higher price ranges ones of cashmere weaves are in the lead. The buying interest in the suede garments has been steadily growing, and wholesalers expect that the later demand for them will be strong. Fur trimmings are noted on practically all of the garments, either at the collar or hemline. Aside from black the color preference is spread over many shades, with none really outstanding as yet. Production of both cheap and higher grade merchandise continues to gain, and the wholesalers appear confident of being able to cope with the demand looked for as the middle of the month approaches.

* * *

Worsteds to Compete With Silks.

One question to which the mills making women's wear worsteds would like to have an answer deals with the competition that silks are likely to give worsteds during the next Spring season. That considerable competition is again expected is indicated by the efforts the mills are making to produce worsteds of very light weight or gossamer type. The reasoning is that the ligher the worsted can be made the more attention will consumers give it in the finished garment. In addition, the mills are centring their attention on sheen worsteds rather than the staple twills. More colors will be available in Spring coat and dress worsteds than probably ever before.

* * *

No Advance in Hard Coal Prices.

The present week has witnessed a continuation of Summer conditions in the hard coal trade, Saward's Journal will say today, with few new developments to record. No changes in company circulars were announced on the first of the month, thus setting at rest the recent rumors of impending advances. One or two of the larger independent operators are quoting a little higher prices on domestic sizes, but it will be impossible to judge the true strength of the market until next week. Perhaps the most notable, as well as the most welcome, change from a trade point of view is the tendency of steam sizes to strengthen. In the bituminous market the high volatile coals have retained their strength this week, and in some cases further advances are reported. The same is true of coal from the Southern low volatile fields.

THE WEEK'S PRICE TREND

Not Very Marked, Although Advances Outnumbered Declines.

Not only were the changes in Dun's list of wholesale commodity prices fewer in number this week than last, but for the first time in several weeks they showed an excess of advances over declines. Only 53 of the more than 300 items in the list were revised this week, and 29 of these changes were upward. Last week 26 advances were seen in a total of 60 changes. Outstanding features this week were the sharp price breaks in certain grades of flour.

The following table gives the minimum wholesale prices quoted on selected standard commodities this week. They are corrected to yesterday, and with them are given comparative prices for last week and the corresponding week a year ago:

	This Week.	Last Week.	Year Ago.
Apples, Com., bbl	2.50	2.50	2.00
Beans, m., c., 100 lbs	7.00	7.00	9.00
Butter, cream, ex., lb	.43¼	.42¾	.46
Cabbage, per bbl	1.25	1.25	1.75
Cheese, w. m., spl. lb	.24	.24	†..
Fresh, spec., lb	.24	.23½	.25
Codfish, Gd.Bks., 100 lbs	10.00	10.00	10.00
Coffee, Santos No.4, lb	.22¼	.22¼	.24
Eggs, nearby fan. doz	.55	.52	.60
Flour, fancy Minn. fam.	8.70	9.15	9.60
Onions, bag	1.50	1.50	2.00
Peas, split, 100 lbs	5.75	5.75	6.25
Potatoes, bbl	4.25	4.25	4.00
Rice, fancy head, lb	.08	.08	.07¾
Tea, Formosa, fair, lb	.26	.26	.21
Japan, best, lb	.60	.60	.52
Bacon, 140s down, lb	.22	.22½	.21¼
Beef, steers, live, 100 lbs	10.60	10.35	13.75
Hams, big., in tes., lb	.28¾	.28¾	.24¾
Hogs, live, 100 lbs	13.00	13.40	12.90
Sheep, live, 100 lbs	11.25	11.25	12.50
Barley, malting, bu	.79	.81	.92
Hay, No. 1, 100 lbs	1.45	1.45	1.40
Rye, No. 2, bu	1.03½	1.07	1.00½
Aluminum, pig, lb	.27	.27	.27
Copper, electro, lb	.143	.14¼	.14¾
Zinc, lb	.077	.077	.079
Brown sheet, yd	.13	.13	.14¾
Cloths, print, 64x60, yd	.07¾	.07¾	.09½
Hides, pack., No. 1, lb	.15	.15	.17½
cows, hvy., lb	.14½	.14	.17½
Leather, un. bks. t.r., lb	.41	.41	.43
Rubber, up-riv., fine, lb	.41	.40½	.72
Plan, 1st latex cr. lb	.41¾	.40¾	.88
Silk, China, st.fil.1st, lb	6.00	6.00	7.70
Japan, fil. No. 1, Sinshiu, lb	6.20	6.10	6.60
Wool, dom av. 98 quo., lb	.661	.665	.78

†Nominal.

Despite the changed trend of the general list, revisions in the foodstuffs were evently divided at eight each way. In the local market for provisions marked reductions took place in flour. Spring patent dropped 20 cents a barrel, and there was a break of 40 cents in Winter soft straight. The fancy type of Minnesota family flour was reduced 45 cents a barrel. Middle Western lard was higher here, with bacon lower and hams unchanged.

At Chicago the only provisions advance was in live steers. Live hogs and short ribs were lower, while mess pork and live sheep showed no change.

The only changes of any importance in the dairy products list took place in eggs. Both the fancy near-by and fresh-gathered "firsts" went up 3 cents a dozen. The best creamery butter was fractionally higher, and this also was true of fresh special cheese. With the exception of "first" eggs, prices continue under 1925.

Neither the fresh nor dried fruits showed change either way, and revisions in the listed vegetables were confined to a decline in choice red kidney beans. For the first time in quite a while changes in the beverage list were entirely lacking. Fine granulated sugar failed to rise, but there was an upturn in 96-degree centrifugal raw sugar. Changes in the spices were confined to a rise in red Mombasa pepper and a decline in black Lampong pepper.

All of the changes in the grain list were downward this week, the declines appearing in wheat, corn, oats, rye and malting barley. Five advances and no declines were seen in the hides, the rises occurring in Colorado, heavy native cow, No. 1 Texas, No. 1 extreme and branded cow stock. Leather was quotably unchanged. Tallow advanced.

In the combined lists for drugs, chemicals, dyestuffs and oils only nine revisions were seen, none of which was of particular importance. The only changes in the naval stores were both downward, they taking place in resin and turpentine.

Changes in the listed metals this week consisted only of advances in antimony and electrolytic copper. Lumber and building materials in the list failed to change either way. Both Brazilian and plantation crude rubber were higher. In the miscellaneous changes of the week were advances in Japanese raw silk, hemp and jute, and a decline in wool.

Not much of interest transpired in the textiles. About the only changes in cotton goods were the upturns in the prices of several constructions of unfinished cloths. In the burlaps the feature was the generally higher prices quoted. Both light and heavy goods were advanced, and the reason for this was something of a mystery in the local market.

ARRIVAL OF BUYERS

Arriving Buyers may register in this column by telephoning Lackawanna 1000.

BALTIMORE—Bernheimer-Leader Stores Co: Miss Etley, gifts; 128 W. 31st (American Retailers' Assn.).

BOSTON—Bedford Mfg. Co.; Mr. Goldberg, novelty woolens for girls' and junior dresses; 33 W. 34th.

BOSTON—Conrad & Co.; Mr. Jones, juniors' better coats; 370 7th Av. (H. C. Lyon).

BOSTON—Gilchrist Co., upstairs; Miss Gately, dresses; J. J. Breen, neckwear, laces, trimmings; Miss Maguire, neckwear, laces, trimmings; Miss Riley, neckwear, laces, trimmings; 128 W. 31st (American Retailers' Assn.).

CHICAGO—Consolidated Jobbing House; H. Sport, inreversible sport coats; 421 7th Av.; Room 806.

COLUMBUS—Armbuster Co.; Miss E. Armstrong, corsets; 105 Madison Av. (Mdse. Reporting Co.).

DETROIT—J. L. Hudson Co.; Mrs. Grimberg, girls' wear; 1,440 Bway (Assoc. Mdsg. Corp.).

FLINT, Mich.—Smith, Bridgeman & Co.; F. W. Wendland, women's ready-to-wear, infants' and children's wear; 315 4th Av. (D. G. Alliance).

FT. PIERCE, Fla.—Kay Jobbing House; P. Kleinert, jobs Summer hats; Miss M. Unobsky, Summer dresses, sport, flannel coats, princess slips; 1,270 Bway (M. Mandelbaum).

INDIANAPOLIS—L. S. Ayres & Co., Inc.; Miss Stevens, fur coats; 1,440 Bway (Assoc. Mdsg. Corp.)

LEXINGTON, Ky.—Harry Simon; Mrs. H. Simon, ready-to-wear, millinery; Pennsylvania.

MASSILLON, Ohio—A. J. Humberger's Sons Co.; C. M. Wise, general dry goods, carpets, linoleums, gloves, women's, children's wear, linens, underwear, hosiery; Pennsylvania.

MIAMI, Fla.—C. A. Miller, ready-to-wear, millinery; 366 5th Av. (Peck & Co.).

PITTSBURGH—Eggs & Buhl; Miss E. Adair, notions; 1,440 Bway.

SAGINAW, Mich.—Setiner Bros.; D. Seitner, wash goods, domestics, linens; 105 Madison Av. (Mdse. Reporting Co.).

SOUTH BEND, IND.—Livingston's Store; Mr. Livingston, boys' knee pants; 134 W. 32d (W. J. Weber)

STEUBENVILLE, Ohio—Reiner's; H. C. Dedert, piece goods, cottons, underwear, curtains; Pennsylvania.

ST. LOUIS—Rice, Stix D. G. Co.; T. Ziock, ready-to-wear; 93 Worth; Pennsylvania.

ST. PETERSBURG, Fla.—Marks Bros.; M. M. Marks, ready-to-wear, lingerie; Pennsylvania.

WASHINGTON—Lansburgh & Bros.; Miss Marlowe, Xmas jewelry; B. C. Caulfield, mdse manager; Miss K. Haukap, laces, buttons, trimmings; S. Goldstein, hosiery, underwear, men's wear; 128 W. 31st (American Retailers' Assn.).

WILKES-BARRE, Pa.—Wilkes-Barre D. G. Co.; Miss E. Smiley, blouses, sweaters; 23 E. 26th (W. T. Knott).

BUSINESS RECORDS

FAILURES FOR THE WEEK.

BRADSTREET'S reports 308 failures for the week in the United States as compared with 347 for the previous week and 283, 215, 281, 280 for the corresponding weeks 1925 to 1922. The New England States had 28; Middle, 67; Western, 71; Northwestern, 40; Southern, 61; Far Western, 41. Canada had 42 against 35. In the United States about 82.4 per cent. of the concerns failing had $5,000 capital or less and 11 per cent. had from $5,000 to $20,000 capital.

EQUITY RECEIVERS.

G. L. MILLER & CO., INC., and the INVESTMENT BANKING CORPORATION, investment brokers, 30 East Forty-second Street. Lawrence Berenson appointed, under $100,000 bond, by Judge Mack upon the complaint of Joseph L. Goodman, a creditor for upward of $5,000 upon an assigned claim of the 571 Park Avenue Corporation, and upon the consent of the defendant corporations which filed formal answers to the equity bill admitting the allegations contained therein and joined in the petition for the appointment of a receiver. The complaint lists the liabilities of the corporation at $6,915,324 and estimates the assets at $9,636,987, consisting of bonds held for sale at par, $4,657,100; notes and accounts receivable, $3,479,496; stocks and securities including the investment in the subsidiary corporation, $713,723; certificates of deposit, $500,000; cash on hand, $100,000; bonds pledged for sale at par, $100,000; furniture and fixtures, $56,667; accrued interest, $3,000. G. L. Miller & Co., Inc., was organized in October, 1920, to carry on the business of underwriting and selling bonds secured by mortgages on real estate. The authorized capitalization of the company is 30,000 shares of 8 per cent. cumulative preferred stock and 5,000 shares of common stock of no par value. The parent corporation owns the entire capital stock issue of the Investment Banking Corporation and is also a creditor of the subsidiary corporation for $2,000,000 for loans advanced.

BANKRUPTCY PROCEEDINGS.

SOUTHERN DISTRICT.

Petitions Filed—Against.

MAX HOROWITZ, doing business as Grand Rapids Outlet Co., furniture, 162 West Twenty-third Street, by Diener & Dorskind, for $805; O. K. Furniture Co., $208; S. Schneider & Sons, $111. Maxwell Brandwen was appointed receiver, under $10,000 bond, by Judge Mack. Liabilities, about $42,000; assets, about $18,000.

SAMUEL WEISS, shoes, 82 Avenue B, by Excelsior Shoe Co., for $578; J. L. Sommer Mfg. Co., $25; Dr. Paul Shoe Corporation, $272. Fred A. Johnson was appointed receiver, under $1,000 bond, by Judge Mack. Liabilities, about $7,500; assets, about $1,500.

Petitions Filed—By.

JAMES C. BALDWIN, salesman, 15 Moore Street. Liabilities, $32,620; no assets. Charles B. Kaufman is the principal creditor on a claim for $30,000 on loans evidenced by notes.

CLAAR WOODWORKING CO., INC., 101 Wooster Street. Liabilities, $19,639; assets, $4,032, main item being fixtures, $2,500. Principal creditors are H. Bulowa, $10,774; Arrow Mfg. Co., $6,053.

JULIUS ULLMAN, millinary business, 601 West 190th Street. Liabilities, $11,361; no assets. His principal liability is on a trade acceptance for $8,500 issued in 1920 to Nat. Levine.

DANIEL MEYER, grocer, 453 East Seventy-eighth Street. Liabilities, $9,241; assets, $100.

ROBERT C. SMITH, salesman, 526 West 111th Street. Liabilities, $3,197; assets, $5,002, main item being an unliquidated claim for $5,000.

Receivers Appointed.

AETNA BAG & BURLAP CO., INC., 422 East 102d Street. Susan Brandeis appointed, under $2,000 bond, by Judge Mack. Liabilities, about $27,000; assets, about $4,000.

HASKEL BARD, also known as Solomon Bard, peddler, 120 Orchard Street. Charles Shongood appointed custodian, under $200 bond, by Judge Mack.

Schedules Filed.

B. J. LYNCH COAL CO., INC., 149 Broadway. Liabilities, $37,627; assets, $1,997 consisting of accounts. Principal creditors are B. J. Lynch, $14,000; Insurance Company of North America, $7,204; Stanley Coal Company, $4,255; Borgman Coal Company, $3,027.

DE LUXE COAT HOUSE, INC., 257 West 39th St. Liabilities, $21,017; assets, $6,375, main items being stock and fixtures, $4,000; accounts, $2,300. Principal creditors are Bankers Nassau Finance Corporation, $3,000, secured; Garfield National Bank, $4,000; George Miller, $2,500; H. M. Goldman, $2,021.

FOX & WOLLMAN, custom tailers, 151 William St. Liabilities, $6,676; assets, $5,062, main item being stock and fixtures, $3,500.

EASTERN DISTRICT.

Petitions Filed—By.

IRVING J. KAHAN, salesman, 530 Ocean Av., Brooklyn. Liabilities, $9,011.46 and assets of $250.

JOSEPH N. LOESCH, retired storekeeper, 6,049 Cooper Av., Brooklyn. Liabilities, $9,397; assets, $2,100.

Receivers Appointed.

F. M. BENNETT BOX and LUMBER CO., 41st St. and 1st Av., Brooklyn. Judge Moscowitz has appointed Irving C. Maltz, in bond of $1,500.

Bankruptcy Discharges.

SAM ZALESKIN, 364 Marcy Av., Brooklyn.

NEW JERSEY DISTRICTS.

Receivers Appointed.

Englewood Building Corporation, Englewood. John Warren appointed.

OTHER DISTRICTS.

Special to The New York Times.

UTICA, Sept. 3.—Raymond Proliday of Troy filed a petition in bankruptcy today with liabilities of $74,609 and assets of $16,952.

New York creditors filed a petition asking that Hofques Apparel Shop of Utica be adjudicated bankrupt.

Special to The New York Times.

CHICAGO, Sept. 3.—Petitions in bankruptcy were filed here today by Philip Schneid, with liabilities of $49,390 and assets $44,550, and by John Kolenticky, with liabilities of $17,414 and assets $1,000.

ASSIGNMENTS.

HARRY SCHAUB, grocery and dairy, 5,804 Eighteenth Avenue, Brooklyn, N. Y., to Henry Hertz, 249 Sumner Avenue, Brooklyn, N. Y.

JAMES F. DAVEY, grocery and dairy, 73 Ralph Avenue, Brooklyn, N. Y., to Benjamin Light, 1,421 Gates Avenue, Brooklyn, N. Y.

JUDGMENTS.

Filed yesterday; the first name being that of the debtor;

In New York County.

Avron, Ida—Burns Bros.	$207.47
Ariwill Dress Co., Inc.—Star Pleating Co., Inc.	$2,416.97
Bujan, Raymond and James Patino—North American Provision Co.	$144.91
Brina, Ignazo J.—Rossath Lithographing Co., Inc.	$352.97
Brick, James B.—L. De S. Saxe	$855.33
Brino, and Domico Bros. Eng. Corp.—U. S. Casualty Co.	$253.15
Brown, Max J.—E. Brown	$110.90
Buyon, Ned—Swift & Co., Inc.	$275.15
Carter, Reuben—M. Cohen	$119.91
Columbia Casualty Co.—G. K. Schroeder	$5,741.33
Cohn, Josuf—A. B. Schmidt et al.	$525.48
Davidson, Charles—M. Merzil	$177.65
Doonan, Thomas J.—J. L. Crawford	$3,056.25
Friedman, Louis and Liene S. Friedner—Joseph Goldstein Chair Co.	$370.45
Fagan, Myron C.—B. M. L. Ernst et al.	$380.02
Gablenz, William—Edson & Co., Inc.	$217.68
Gansfried, Eugene—Commercial Credit Corp.	$968.46
Goodman, Eugene—H. Falberg	$196.00
Gerson, Ben—I. Berdy	$445.44
G. H. & W. Building Corp.—Burns Bros.	$131.94
Grossman, Horowitz Corp—Same	$734.97
Ginsberg, Jacob and Morris Liebman—M. Lieflick	$168.35
Grant, Edwin—D. L. Kayne	$182.36
Howard, Geraldine and Georgine—Tait, People et al	$1,000.00
Hego Realty Corp.—Burns Bros.	$578.21
Herlig Building Corp. and Max Levine—American Stove Co. Quick Metal Stove Co. Division	$489.70
I. Paparella Construction Corp.—Guaranteed Certificates Corp.	$1,212.01
Kaden, Harry—C. I. Dingfelder et al.	$511.83
Klamken, Mordis, Harry Braverman and Louis Grushefsky—Unover Credit Corp.	$833.95
Kane, Alphonse E.—Wholesale Radio Equipment Co.	$235.88
Kaitz Realty, Inc., and Michael Kaitz—Kiosk Contracting Co.	$1,054.22
La Place, Giuseppe and Dora La Place—F. Scandow	$434.35
Same—Same	$227.10
Lorence, Inc.—Women's Wear Co.	$598.09
Lunch Wagon Operators, Inc., and Empire Diners, Inc.—N. Cooper	$153.65
Levy, Jacob—Wertheimer Bros.	$133.15
Merchants & Mfrs. Exchange of N. Y. and Robert M. Catts David Shulminer, Inc.	$6,164.72
Manheim, Sylvan D.—S. Stark	$227.65
McClellan, Samuel G.—E. Jones	$1,974.65
Mishkin, Max, and Joe Goldstein—Burns Bros.	$447.64
Morse, Wesley C.—E. Fuchs	$1,040.95
M. P. S. Holding Corp.—Equitable Surety Co.	$5,000.00
McAdam, Wm. L., Jr.—I. Barchi	$221.16
Miller, Morris—J. Weisinger	$120.56
Miccolis, Teresa and Frank—M. Intilli	$391.80
Nolan, Philip H.—Aken Hall Ass'n.	$4,971.91
Negro, Amedeo V.—J. De Barbieri	$1,380.69
Pine, Harry—M. Shanker	$124.85
Parnes, Paul—Herbert E. Ebenstein Co., Inc.	$121.09
Phelan, Wm. L., and Wm. L. Phelan, Inc.—Louis Greenberg Plumbing Supply, Inc.	$746.90
Pharaoh, Hugh M.—Equitable Surety Co.	$5,000.00
Richman, Louis—Amalgamated Bank of N. Y.	$587.17
Reynes, Maurice S.—N. Y. Theatre Pro Corp.	$570.99
Rhodes, Jesser—Commercial Credit Corp.	$1,275.87
Yonkers Record Corp.—Western Newspaper Union	$154.58
Reibman, Benjamin H.—H. Shapiro	$147.50
Runes, Lewis—Shapiro Bros. Upholstery Co., Inc.	$129.58
Smith, Percy H.—B. Snyder	$368.40
Schwartz, Joseph—Commercial Credit Corp.	$294.50
Stern, Monroe—Equitable Surety Co.	$5,000.00
617 West 143d St. Corp. and Emgro Holding Corp.—Burns Bros.	$701.18
Russ, Hyman—Homler Credit Union	$127.98
Subitzky, Samuel—J. Rose & Co., Inc.	$124.44
Saunders, Dora—J. Bloomfield	$343.42
Schwartz, Lena; Max Lauber and Louis Weintraub—Homler Credit Union	$550.65
Terminal Garage and Geo. W. Demerest—Burns Bros.	$664.97
12 East 133d St. Corp., New System Plumbing Co., Inc., Wm. Jacobson, Arthur R. Muller, Joseph J. Kieger, David Shapiro and Mike Strier—N. Y. Plumbers' Specialties Co., Inc.	$331.41
Tushbau, Samuel, and Clara Browndorff—Yorkville Finance Corp.	$815.05
Usim, Joseph—E. N. Dwyer et al.	$802.69
Same—Same	$685.44
Victor, Herman C.—C. C. Sprigg	$222.40
Weinberg, David, Rebecca Moskowitz and Anna Weinberg—D. E. Alexander	$1,818.82
Wm. Frank Importing Co., Inc.—Chain Store Pub. Corp.	$178.25
Weintraub, Paul—S. R. Wachtell	$265.22
Zeldin, Isador—F. Brown	$756.36

In Kings County.

Volpe, Frank—Dena Fine	$114.70
Paletz, Jacob—Patsy Demarto	$555.70
Sperling, Raphael—Wissner & Sons, Inc.	$557.43
Bayway Bldg. Corp. et al—Oxford Flooring Co.	$284.17
Toy & Novelty Engineering Co.—John F. Polike	$9,438.93
Adelstein, Frank—Edgor N. Greswood	$62.40
Same—Same	$37.40
Pezzuti, Hersilio A.—Assuero V. Carretta	$36.50
Econopouly, Peter C.—A. J. Corsa & Son	$79.70
Steiner, S. M. and Ida—The Atlantic State Bank	$791.80
1925 Building Corp. et al—Same	$448.60
Klein & Kugler, Inc.—Louis C. Willis	$1,149.80
Hahn, Charles J. et al—Cross Austin & Ireland Lumber Co.	$4,595.59
Richard T. and M. and Anna Betts—People, &c.	$500.00
Kerner, Israel—Simon Seebol	$1,697.21
Heyman, Jennie—Margaret Malespena	$174.40
Tarushkin, Louis—Morris Kraftzof	$1,036.40
Pharaoh, Hugh M.—Equitable Surety Co.	$5,000.00
Martini, William—Same	$2,000.00
Same—Same	$2,000.00
Loew, Louis A.—Jean S. Loew	$4,420.00
Ruchamkin, Jacob—M. L. Koeppel Building Corp.	$629.25
Glen Cove Const Co et al—Kingston Finance Corp.	$1,018.67

In Bronx County.

Brown, Morris & Harry—N. Schwitzer & Co., Inc.	$816.10
Berkin, Louis—P. Dechowitz	$349.03
Cohen, Sam—L. Pearlman	$232.90
College & Teller Ave. Realty Cor., Philip Mostow & Alfred Heller—Donner Lumber Co., Inc.	$545.45
Same—Same	$550.72
Same—Same	$1,077.65
E. A. Hassell, Inc.—Dennison Mfg. Co.	$1,237.47
Frouchtbein, Bernard—H. Berman et al.	$449.94
Goldrad, Morris—H. H. Max Callan	$229.29
Leupp, Alfred—Stetwagon Mfg. Co.	$117.83
Lown, Albert C.—55 Mt. Hope Place, Inc.	$201.81
Lashinsky, Mayer, Abraham Gortz, Sophie Gortz, Asriel Bass & Abraham Bass—Progressive Credit Union	$1,235.49
Meikleman, John R., Frank & Catherine Tesseyman—A. B. Beith et al	$379.04
Maden, Abraham—L. Pearlman	$128.08
Posterm, Jacob—Nattie Fisher & Co.	$351.14
Reich, Joseph B. & Joseph Tuvine—J. S. Norton & Co., Inc.	$850.91
Rinaldi, Louis—A. Goldstein	$180.41
Ricco, Clara—A. Nomeri	$1,676.85
Silverman, Irving, Noble Av. Bldg. Corp. & Dave Einbinder—Greater N. Y. Finance Cor.	$1,056.73

In Queens County.

College & Teller Av. Realty Corp.—Donner Lumber Co., Inc.	$545.45
College & Teller Av. Realty Corp.—Donner Lumber Co., Inc.	$550.72
College & Teller Av. Realty Corp.—Donner Lumber Co., Inc.	$1,077.65
Cutter, Jack—Standard Oil of N. Y.	$180.56
Dranoff, Annie—Fadisorn Realty Corp.	$479.70
Dorne, Joseph A.—International Accountants Society, Inc.	$165.66
Frost, Jules H., Jr.—Standard Oil Co. of New York	$180.56
Helfer, Alfred—Donner Lumber Co., Inc.	$1,077.65, $550.72, $545.45
Henisch, Barnet—Isidor M. Reiter and Morris Batterman	$125.93
Kleinberg, George—Isidor M. Reiter and Morris Batterman	$125.93
Mostow, Philip—Donner Lumber Co., Inc.	$1,077.65, $550.72, $545.45
Mackle, Richard (doing business as Mackle Plumbing, Heating & Engineering Co.)—Meisel & Peskin	$303.90
Miller, John—Theodore Friedeberg	$967.10
Perez, Annie Dranoff (also known as Perentz, Annie—Fadisorn Realty Corporation	479.70
Ronaghan, Thomas—Theodore Friedberg	$305.10

In Westchester County.

Haynes, Paul B.—R. S. Cole	$130,880.97
Blumberg, Samuel S. Bakall & Son, Inc.	$158.56
Fetchko, Joseph—Toni Amodio	$131.67
Kaplan, Michael M., Kaplan, Eva—Mizzi, Inc.	$1,078.80
Forsyth, John T.—LaSalle Extension University	$240.76
Griffin, William—John J. Foley, &c.	$58.36
Gross, Lawrence T.—Same	$168.23
Dickenson, Howard C.—Same	$27.93
The Horse Aid Society of New York, Inc.—Charles Wermelinger	$57.64
Wynnewood Gardens, Inc., Krauter, Carrie—Angelo Pastore and Or.	$978.18
Hill, Earl B.—Alexander C. Cary 3d	$276.25
Tierney Sons, P. J., Inc.—West 23d St. Parking Station, Inc.	$625.75
Tree O Shop, Inc.—Eugene L. Fondeville, &c.	$430.27
Hayford, Charles—Herman D. Furman	$34.50
Mingo, Cora A.—Pease-Behning Co., Inc.	$396.35

In Nassau County.

Curtiss, Lena P.—State Tax Commission	$7,843.33
Curtiss, Glen H.—State Tax Commission	$25,600.23
Marks, Greta—C. A. Seaver and ano.	$108.10
Powell, Alexander W.—Charlotte M. Powell	$2,293.00
Schaefer, Morris—Progressive Painting Corp.	$368.50
Lawson, Edward—Frank L. Nugent	$265.79
Kleen Heet Nassau Suffolk Corp.—Ludwig & Deutsch	$372.48
Rook, Edward J. A.—Frederick Loeser & Co., Inc.	$123.40
Horn, Harry—Nadley & Fleischer, Inc.	$1,751.97
Phyllis Cleveland, by Sardee Mitchell, guardian—Harry H. Frazee	$98.97
Schaefer, Morris—Reece Cappucci and others	$358.00
Bull, A. F., and George J. Ginsberg—Oscar J. Paaske	$126.48
Stokes, Harry R.—Anthony J. Carter	$4,091.10

In Suffolk County.

Petty, Arthur E.—Paul M. Materson	$88.73
Hertzberg, Frederick—Susan E. Armstrong	$142.12

In New Jersey.

HUDSON COUNTY.

Brown, William H.—Health Products Corporation	$225.31
Falch, Charles H.—Louis Wagner	$2,476.39
Sganga, Calcidonia—Highland Trust Co.	$762.59

ESSEX COUNTY.

Stamm, C. A.—D. M. Satz	$115.00
Loesser Mfg. Co.—Standard Oil Co.	$40.14
Same—Same	$100.11
Ambrose, Edward—A. Schumacher	$100.00
Cantwell, E. J.—E. S. Rebnick	$5.00
Fiore, A. and G.—S. Berkowitz	$138.00
Carpenter, L. and J.—Austin Nichols & Co.	$177.01
Whitaker, J.—T. Fineran	$152.72
Same—Same	$318.80
Milone, S.—C. Goeller	$130.37
Megaro, F.—A. Micone	$186.91

SATISFIED JUDGMENTS.

In New York County.

Ritchey, James V.—T. F. Flandreau Jr., Nov. 23, 1920	$3,490.17
Samel Building Corp.—Crane Co., June 30, 1926	$833.70
8th Ave. and 25th St. Corp.—Irving H. Wolfe & Co., Inc., Aug. 2, 1926 (vacated)	$5,224.35
South Side Observer Co. et al—J. E. Linde Paper Co., Nov. 3, 1922	$5,394.08
Mack, Hugo S.—Temple Court Co., Sept. 5, 1923	$603.90
Kunzig, Walter—Maple Leaf Milk & Cream Assn., Inc., June 16, 1925	$308.51
Fields, Arthur D.—H. Thater, June 23, 1919	$105.76
Same—Same, June 23, 1919	$105.76
Norman Tailors, Inc., et al—M. Keipfer, Nov. 5, 1922	$287.65
Same—Same, May 18, 1923	$278.74
Lorington Construction Co.—Dollar Contracting Co., Inc., Feb. 15, 1926	$243.60
Klein, Frederick E. et al—Associated Banking Corp., Aug. 26, 1926	$1,482.00

In Kings County.

Spinella, Felice P.—Joseph Spinnella; March 10, 1925	$1,858.86
Spinella, Felice and Rosie—Same; May 28, 1926	$6,740.17
Scalise, Peter—Benjamin and Lizzie Borowitz; July 19, 1926	$121.16
Vasile, Antoinette—Service Bond & Mortgage Co., Inc.; Feb. 1, 1926	$1,516.25
Napier Construction Corp., Inc.—Umansky & Meltzer; March 20, 1925	$222.40

In Nassau County.

Ventt, Clara—Julius Dierschak	$881.45
Jungblatt, Anna, and Elizabeth Lockwood—Mark Grothues	$1,552.12

MECHANICS' LIENS.

Filed yesterday:

In New York County.

THAYER ST, 30-40; M. O'Neill Supply Co. against Combined Const. Corp., owner; Olsow Heating Co., Inc., contractor...$300.84

90TH ST, 69-71 WEST; Henry Schleichkorn Co., Inc., against Charles I. Weinstein Realty Corp., owner; Charles J. Weinstein, contractor...$3,757.56

NEW ST, 52; V. Foscato, Inc., against B. G. Sandwich Shops, Inc., lessee and contractor, Almy Realty Corp., owner...$2,009.20

7TH AV, 2,166-2,172; Max Wohlgemuth against Inez Slocum and Willie Craig, owners; Ross-Green Co., contractors...$300

23D ST, 345-347 WEST; John E. Schwartz against A. J. Clemmons and Marie Prince, owners and contractors...$340

COLUMBUS AV, 787; Charnin-Silverstein Co., Inc., against Harjac Realty Co., Inc., owner; Philip Schlesinger, lessee and contractor...$1,208.50

MADISON ST, 397; M. L. Rohman, Inc., against Drydock Mtg. Corp. and Harry Bauer, owners and contractors...$117.50

11TH ST, 19 WEST; Moses E. Williams against Joseph N. Clarke and Evadne Clarke, owners and contractors...$80

In Kings County.

48TH ST., s w corner of 8th Av.; Public Lumber Supply Co., Inc., against M. W. M. Realty Corp., Inc., owner and contractor...$2,080.85

43D ST., 1,220-24; same against Joseph Dougher and Jodan Building Corp., owners and contractors...$574.00

OCEAN AV., 682; Vito d'Agostino against 682 Ocean Av. Corp., owner, and C. & G. Contracting Co., contractor...$50.00

20TH ST., 2,871 WEST; De Angelo & Tenana against Freedman & Postinick Real Estate Co., Inc., owners, and Caulas & Congliano, contractors...$3,000.00

UNION ST., 838; Benjamin Raphael and Max Powsner against Christian and Estella M. Fadum, owners and contractors...$785.00

SACKETT ST., 259; same against Frank and Teresa Gravino, owners and contractors...$700.00

JEROME ST., 514; same against Philip and Gustie Lebowitz, owners and contractors...$300.00

ST. MARK'S AV., 548; same against William C. and Emma Day, owners and contractors...$300.00

17TH ST., 876 EAST; same against Margaret Murphy, owner and contractor...$1,010.00

BELMONT AV., 842; same against Elpidio and Linera Santillo, owners and contractors...$700.00

HENRY ST., 414; same against Filippo and Lena Antico, owners and contractors...$795.00

UNION ST., 830; same against Alina E. Thomas, owner and contractor...$785.00

2D ST., 2,441 to 2,445 WEST; Bay Lumber Storage Co., Inc., against Salvatore Di Paola, owner, and Luciano Pisann, contractor...$677.09

HEGEMAN AV., 1,130-32; Liberty Building Co., Inc., against Lagona Building Corp., owner and contractor...$218.46

MESEROLE ST., [illegible]; Jacob and Samuel Zashinsky against Pasquale and Celesta Turiella, owners, and Michael d'Acunti, contractor...$1,391.85

SUMNER AV., 425; Hezekiah Thomas against Rachel Brieff, owner and contractor...$150.00

2D ST., 772-4 EAST; Chiaet Ornamental Iron Works, Inc., against Mirlblan Holding Corp., owner, and Craftsmen Iron Works, Inc., contractors...$1,200.00

COLUMBIA HEIGHTS, 62; Benjamin Katzman against Sylvia Wilkes, owner and contractor...$626.00

FULTON ST., 3,335; Queens County Woodworking Co. against Abraham Liblit, owner and contractor...$985.86

In Bronx County.

COLGATE AV, s s, 100 ft e of Westchester Av, 100x260; North Woodside Lumber Co. against Chaucer Construction Co., Inc. owner and contractor...$8,871.42

HONE AV, 1,825-1,827; Jonas Wieser against Otto Faessler, owner and contractor...$136.50

171ST ST, northwest corner University Av, 100x103.9; Sigmund Friedman against Claremont Palace Gardens, Inc., owner and contractor...$705.00

SEYMOUR AV, 3,123; John C. Burt against Frank and Florence Cancaterra, owners and contractors...$3,000.00

TIEMANN AV, 3,543; Granite Face Co., Inc., against Joseph Diacco, owner and contractor (renewal)...$517.30

TREMONT AV, southwest side, 275 ft n of Barkley Av, 100x300; J. H. Beaumont against Greater Throggs Neck Syndicate, Inc., owner and contractor...$750.00

YATES AV, w s, 259 ft n of Rhinelander Av, 90x100; City Kalamein Co., Inc. against Basco Building Corp., owner and contractor...$370.08

CRUGER AV, w s, 225 and 250 ft n of Mace Av, 25x25 and 100x100; B. & B. Plumbing Corp. against Pallmill Realty Corp., owner and contractor...$1,590.00

MURDOCK AV, e s, between Nereid and Putnam Avs, —x—; NL-P Builders Artificial Stone Works, Inc. against Marist Bros., owner; Niewenhous Co., Inc., contractor...$5,724.75

In Queens County.

117TH ROAD, n s 180 West 219th St, 40x100, Springfield; Vito Amato against Traghorn Building Corp...$75.00

190TH ST, northeast cor 117th Av, 85x100, St. Albans; Baranzelli Cast Stone, Inc. against Golder Park Corp...$555.80

BANK ST, n s, 100 West Summit St, 70x100, Flushing; Bova & Son against Franklin Avenue Apartment, Inc...$1,425.00

ROOSEVELT AV, southwest cor 19th St, 56.11x100, Corona; Frank L. Beavins Co., Inc. against Biagio Cacioppo...$482.00

NEW YORK AV, east side 120 S Atlantic St, 40x100, Jamaica; Jeuleo Brothers against Lonie W. Lofton...$6,814.63

5TH AV, w s, 100 S Washington Av, 47.5x100 irreg, Long Island City; John T. Woodruff & Son against Velbar Realty Corp...$2,984.92

ROOSEVELT AV, southeast cor Way Av, 85x103, Corona; Pettit Brick Corp. against Kriknew Construction Co., Inc...$316.43

126TH ST, w s, 220 S 116th Av, 40x100, South Ozone Park; South Ozone Park Lumber and Supply Corp. against John Baltrukierwicz...$2,183.58

77TH ROAD, northeast cor 164th St, 25.051x109.850 irreg, Jamaica; State Copper Store Front Co., Inc. against Joseph Grochewski...$115.00

In Westchester County.

DANTE AV, 230 (Tuckahoe); Robert Galluscio and others against Mildred Green, owner, and Serviss Building Corp., contractor...$800.00

CENTRAL AV., 23-25 (Yonkers); J. D. Philhon, Inc., against D. L. Ormsby, owner, and James di Lascio, contractor...$664.00

SO. WAVERLY ST., 228 (no city or town given); Gordon C. French against Luci Nazarena, owner and contractor...$59.15

LOT B, blk. 40 (Elmsford Park, Greenburgh); Samuel Adelman, &c., against T. M. S., Inc., owner, and Namron Constn. Co., Inc., contractor...$1,090.39

LOTS 24, 25, 26, 27, 30, 31, 32, 33, 34, 35, 36, 37, blk. 5 (map of Nuvern Ter., Mount Vernon); Domenick De Yorgi and others against Arapahoe Realty Corp., owner, and Thomas McDonough and Edward Thompson and Arapahoe Realty Corp., contractors...$571.00

In New Jersey.

HUDSON COUNTY.

ROMAINE AV., west side, 241 feet north of Sip Av., Jersey City; four-story brick apartment; New Jersey Roofing and Sheet Metal Works, Inc., against Benjamin Miller, builder; Benjamin and Mollie Miller, owners; Winifred D. Ward, mortgagee, and Arnold J. Walser, receiver in bankruptcy of Benjamin Miller...$495.00

SATISFIED MECHANICS' LIENS.

In New York County.

39TH ST., 260 TO 268 WEST; Henry Scheiner against Steinack Realty Corp. et al., May 27, 1926...$171.73

15TH ST., s s, 238 ft w of 1st Av; Pennsylvania Plumbing & Heating Co. against Zitromirer Prog. Yougend, Branch 52, Jewish Ntl. Workers et al., April 23, 1926...$575.67

MADISON AV., 1,772 AND 1,774; Nazar Tarnowsky against Namber Realty Co., Inc., et al., July 30, 1926...$277.25

In Kings County.

CLINTON AV, e s, 130 ft n of Atlantic Av; Stephen Cannella and Dominick Leguori against Dyker Heights Home Building Co., Aug. 25, 1925...$2,025.00

79TH ST, e s, 100 ft s of 12th Av; Liberty Parquet Floor Corp. against Saulken Building Co., Inc., Aug. 31, 1926...$200.00

SCHENECTADY AV, 395-97, and MONTGOMERY ST, 926-34; Elias J. Adler against Selmark Building Corp., Aug. 18, 1926...$390.50

3D ST, 1,451 EAST; Rudolph Weganskу against Harry L. Swamm, Feb. 2, 1926...$200.00

In Bronx County.

3D AV, 3,851; Pittsburgh Plate Glass Co. against Public National Bank et al., July 2, 1926...$375.00

GILES PLACE, e s, 193.6 ft s of Sedgwick Av, 60x87.3; Ames Building Material Co., Inc., against Madeline Bartel et al., Aug. 27, 1926...$250.65

165TH ST, s s, between Sherman and Sheridan Avs; P. Ventimiglia against Sheridan & Sherman Realty Corp. et al., Aug. 21, 1926...$4,350.00

GRANT AV, w s, 156 ft n of 166th St; P. Ventimiglia against John Stolman et al., Aug. 31, 1926...$2,000.00

VYSE AV, w s, 100 ft s of Tremont Av, 75x100; P. Ventimiglia against Quaid Construction Co., Inc., et al., Aug. 21, 1926...$3,350.00

GERARD AV, e s, 100 ft n of 165th St, 50x100; P. Ventimiglia against Furman Construction Co., Inc., et al., Aug. 21, 1926...$300.00

GRANT AV, w s, 100 ft n w of — St, 100x100; Nicholas Ventimiglia against Feinkress Building Corp. et al., July 13, 1926...$558.50

UNION AV, w s, 75 ft w of 169th St, 150x110; N. J. Ventimiglia against Merrian Gardens, Inc., et al., July 13, 1926...$888.75

LONGFELLOW AV, cor Jennings St, 50x100; I. Rauch against Jackie Building Corp. et al., July 29, 1926...$85.00

168TH ST, n s, 96.2 ft w of Union Av, 55.6x117.1; I. Rauch against Jackie Building Corp. et al., July 29, 1926...$91.69

Eighth Avenue Stores Leased.

John J. Meehan, Inc., agent for the new twelve-story Knights of Columbus Building, located at the southeast corner of Eighth Avenue and Fifty-first Street, leased stores for a term of years to Daniel Reeves, Inc., M. W. Samuels and Charles S. Bisculca. The same firm has also leased for a term of years the corner store in the building at the southeast corner of Columbus Avenue and Seventy-third Street to Sheffield Farms Company, Inc.

East 12th Street Flat Sold.

C. M. Dorfman sold for Anna Puder the four-story tenement house, on a lot 25 by 100 feet, at 519 East Twelfth Street to the List Realty Corporation.

Latest Realty Dealings

EAST 44TH ST. SITE SOLD BY R. H. DAVIS

City Real Estate Co. Buys Business Buildings Near Fifth Avenue.

31ST ST. PROPERTY SOLD

Frucht Improvement Corporation Takes Nine-Story Structure—Tenement House Sales.

The two five and six story business buildings at 3 and 5 East Forty-fourth Street, on a plot 54 by 100 feet, have been sold by Robert H. Davis to the City Real Estate Company, a subsidiary of the Title Guarantee and Trust Company. The property adjoins the skyscraper being erected on the Delmonico site and was sold through George W. Levy and Ernest E. Wenck, brokers.

The site of these buildings was improved at one time with the residence of Richard Canfield, who conducted a famous gambling house there. Mr. Davis bought the Canfield house several years ago and spent about $200,000 in rebuilding the structure for its present office and store use. It rents for about $60,000.

Another deal involving a business property in the midtown section was the purchase by the Frucht Improvement Corporation, representing Sigmund and Perry Frucht, of the nine-story building with stores at 19-21 West Thirty-first Street from the Servel Realty Corporation, representing Lazarus Levy.

The building has a frontage of 50 feet and a depth of 98 feet and is located between Fifth Avenue and Broadway.

The demand for apartment houses in Manhattan continued with new transactions announced by brokers yesterday. Estates are involved in some of the sales, many of which were made to investors.

Thomas J. Gillen has sold to former Police Commissioner George S. Dougherty for investment the apartment house known as 304 West 102d Street, between West End Avenue and Riverside Drive., for the estate of T. Henry Lohsen. This is the first sale of the property in thirty years.

The Haggstrom-Callen Company sold the five-story apartment building at 32 Amsterdam Avenue, near Sixty-first Street, for Eric Gottlieb to the estate of Anna Broderick, giving the purchaser control of a plot 60 by 100 feet.

Harris Schwarzberg sold two five-story tenements with stores at 1810-1812 Third Avenue to Sarah Hantman. The brokers were Cleary & Glynn.

Operators Add to Plot.

Edwin B. Conklin sold to the Josnick Realty Corporation 759 and 761 Second Avenue, two four-story tenements, on a plot 37 by 75 feet. The same broker sold the two adjoining buildings to the same operators some months ago. This gives the Josnick Realty Corporation a 75-foot frontage.

Louis F. Sommer sold for Levy Brothers 1,455 Amsterdam Avenue, a five-story apartment house consisting of eighteen apartments and large store.

George C. Blackwell sold to an investing client of A. P. Watts 160 West Eighty-fourth Street, 91 feet east of the southeast corner of Amsterdam Avenue, a five-story walk-up.

Jacob Goodman resold to Elder Burgess the three-story and basement private dwelling, 17 by 100 feet, at 127 West 126th Street, through Fitzherbert Howell, broker.

Louis Schrag, Inc., sold for Celie Cohen the four-story dwelling at 411 West Twenty-fourth Street, on a lot 25 by 98.9 feet, to Jacob Breen.

WEST SIDE SPACE LEASED.

Painters Take Sixty-fourth Street Building for Long Term.

Henry Van Twistern has leased for Benjamin Menke the building at 201-3 West Sixty-fourth Street to the Norman Corsa Company, automobile painting and coach work, for a long term of years.

The same broker also rented the building at 154 West Fifty-sixth Street, for the Fred E. Bright Estate, Guaranty Trust Company, to the New York Taximeter Company, and the second floor in 104 West Fifty-sixth Street, for Charles McMillan.

Plan East Side Cooperative.

Turner A. Beall sold to an investing client for the Willstone Realty Company (William Goldstone and Simon Myers) the property at 214-216-218 East Fifty-first Street, 166 feet east of Third Avenue. Plans are being prepared for construction of a new cooperative apartment on the plot.

BANKRUPTCY SALES.

IN THE DISTRICT COURT OF THE United States for the Southern District of New York.—In Bankruptcy.—In the matter of SABETAY A. GROTTAS, Bankrupt.—Chas. Shongood, U. S. Auctioneer for the Southern District of New York in bankruptcy, sells Monday, Sept. 13, 1926, by order of the Court, at 2 P. M., at 172 Allen St., Borough of Manhattan, assets of the above bankrupt, consisting of finished and unfinished rompers, flannel piece goods, sewing machines, cutter, desk, fixtures, &c.

OSCAR J. HEIG, Receiver.
OSCAR W. EHRHORN, Referee in Bankruptcy, 280 Broadway.
ISRAEL AKSELROD, Attorney for Receiver, 49 Chambers St., New York.
Inspetcion on Sept. 10 and 11.

IN THE DISTRICT COURT OF THE United States for the Southern District of New York.—In Bankruptcy.—In the matter of MAX FOX and DAVID WOLLMAN, individually and as copartners, doing business under the firm name and style of FOX & WOLLMAN, Bankrupt.—Chas. Shongood, U. S. Auctioneer for the Southern District of New York in bankruptcy, sells Monday, Sept. 13, 1926, by order of the Court, at 10:30 A. M., at 151 William St., Borough of Manhattan, assets of the above bankrupt, consisting of men's clothing, merchandise, fixtures, machinery, &c.

ELIAS LIEBERMAN, Receiver.
H. & J. J. LESSER, Attorneys for Receiver, 305 Broadway, New York.
Inspection on Sept. 10 and 11.

IN THE DISTRICT COURT OF THE United States for the Southern District of New York.—In Bankruptcy.—In the matter of GEORGE D. GARFIN, Bankrupt.—Chas. Shongood, U. S. Auctioneer for the Southern District of New York in bankruptcy, sells Tuesday, Sept 14, 1926, by order of the Court, at 2 P. M., at 2,320 Westchester Av., Borough of Bronx, assets of the above bankrupt, consisting of paints, varnishes, machinery, fixtures, &c.

BENJAMIN SOLOMON, Custodian, 154 Nassau St., New York.
Inspection on Sept. 11 and 13.

IN THE DISTRICT COURT OF THE United States for the Southern District of New York.—In Bankruptcy.—In the matter of DAVID GREEN, Bankrupt.—Chas. Shongood, U. S. Auctioneer for the Southern District of New York in bankruptcy, sells Monday, Sept. 13, 1926, by order of the Court, at 10:30 A. M., at 98 Norfolk St., Borough of Manhattan, assets of the above bankrupt, consisting of jewelry, ring mountings, rings, stones, machinery, scales, safe, fixtures, &c.

CHARLES SHONGOOD, Custodian.
EZEKIEL JASPER, Attorney for Receiver, 233 Broadway, New York.
Inspection on Sept. 10 and 11.

MORRIS GLASER TAKES GREENWICH ST. CORNER

Leases Downtown Buildings for Twenty-one Years—Other Business Rentals.

Morris M. Glaser, has leased from the Braco Realty Corp. for a period of twenty-one years, the northeast corner Fulton and Greenwich Streets. One five and one six-story building on a combined plot 57 by 81 feet.

The lessee will proceed at once in making an extensive alteration, putting in modern stores.

This property has been owned by the Braco Realty Corp. for many years and the corner store has been leased to one tenant for a period of more than fifty years.

Charles F. Noyes Company, Inc., has leased for the United Cigar Stores Company of America a store in 492 Lenox Avenue to the Allan Shoe Company, Inc.; in 2,316 Eighth Avenue a store to Samuel Gubernick and Joseph Gerin; in 255 West Fiftieth Street premises to Ida Prusin and Dominick Colangelo; in 811 Grand Street, Brooklyn, a store to Morris Ershun and floors in 162 West Thirty-first Street to F. K. Sattler; in 2,322 Eighth Avenue to Joseph Harriss and in 90 Bushwick Avenue, Brooklyn, to Bernard Fink.

Douglas L. Elliman & Company have leased the store, mezzanine and basement at 23 East Sixty-first Street to Mrs. R. C. Scott and Miss Esther Morrison who will do business there as interior decorators and a novelty shop under the name of The Jade Tree Shop.

Cross & Brown Company leased space in the new Murray Hill Building, 285 Madison Avenue to Murgatroyd & Ogden; in 119 West Fifty-seventh Street to Dr. Amshel Gueft and in 74 Grand Street to Allerton Drug Company.

Carstein & Linnekin, Inc. have leased space in the building 221-227 Fourth Avenue to A. Gropper Corporation.

Hamilton & Co. leased a floor in 598 Eighth Avenue to Charles M. Wiener & Co.; in 356 West Thirty-sixth Street to Green & Stang; in 341 West Thirty-eighth Street to Mark Norwick; in 153 West Twenty-seventh Street to Louis Harris; in 43 East Thirtieth Street to Samuel Warsaw; in 13 West Twenty-eighth Street to Feldman & Baratz; in 341 West Thirty-eighth Street to H. Drusin. All leases are were a long term of years.

THREE KENNELLY SALES.

Auctioneer to Offer Suburban Properties Today and Monday.

William Kennelly, Inc., will hold two auctions of suburban properties this afternoon. At 2 o'clock Mr. Kennelly will offer, on the premises, the 463 business and residential lots known as the Long Island Seashore Company Development, comprising the late Carman estate, in Amityville. The property adjoins Nassau Shores on the Merrick Road.

The second offering will comprise 112 business and residential lots in Oyster Bay, which will be sold on the premises at 2 o'clock. The lots are situated at the junction of South Main Street, Oyster Bay Boulevard and Berry Hill Road.

On Labor Day at 2 o'clock in the afternoon Mr. Kennelly will sell the seventy-eight restricted lots known as Kings Point Gardens at a liquidation sale ordered by the Great Neck Shores Corporation. The lots have frontages on Kings Point Road and Elm Point Road, Great Neck, L. I.

MEYROWITZ IN DEAL.

Leases Fifth Avenue Store Space for a Gift Shop.

Frederick Fox & Co., Inc., have leased for Philip Meyrowitz to George Simon the south store in the building at 341-7 Fifth Avenue for a long term of years.

The store is located between Thirty-third and Thirty-fourth Streets and is part of the space formerly occupied by James McCutcheon & Co. Mr. Simon will open a gift and novelty shop.

STANDARD MERCHANDISE Which Can Be Reordered

Offerings of Manufacturers, Mill Agents and Converters.

Listings by contract and special qualifications only.

Knitted Fabrics.

WOOL Jersey Fabrics Corporation—Jerseys in all colors for immediate delivery; open today. Morris Heller, selling agent, 16 East 34th St. Ashland 0500.

UNITED States Knitting Company—Jersey cloths in all quantities. Louis Fabricant Co., 79 Madison Av., selling agents. Madison Square 8600.

Buyers' Wants.

Fifteen cents per word each insertion.

Coats, Dresses and Suits.

DRESSES Wanted—Will pay for cash better quality dresses up to $15. Phone Penn. 3444 or call with samples, 3d floor, 500 7th Av.

DRESSES Wanted—Will pay cash for evening and party dresses. Phone Penn. 3444 or call with samples, 3d floor, 500 7th Av.

Furs.

FURS Wanted—Wolf, beaver, squirrel, fox sets, for cash. Schneider & Miller, 231 West 36th St.

FURS Wanted—Jap coon, Jap fox, wolf collars; open for quantity. George Cohen, 265 West 37th.

FURS Wanted—Beaverette sets. Sklar & Tomberg; 151 West 30th.

FURS Wanted—Wolf sets and collars, Silverstein & Grollman, 10 West 33d.

Silks.

CREPE Back Satin Wanted—Pastel shades, $1.60-$1.85 qualities. Elysee Frocks, 263 West 38th.

SILKS Wanted—In market to buy for immediate delivery silk crepe de chine, 54 inches, also rayon, crinkled, for spreads. Ontra Bros., 25 West 31st.

SILKS Wanted—Crepe back satins, large quantity; cash. Pennsylvania 0440.

Woolens.

CLOTH Wanted—Lawrence's plaid 059 or similar. Rosenberg Bros., 1,385 Broadway.

BOLIVIAS Wanted—13078-13679 or similar, all shades. Neuman, 250 West 38th.

WOOL Crepe Wanted—54 or 40 inch green, bordeaux, copen, Gera mills 30674 or similar cloth. Phone Pennsylvania 1820.

Offerings to Buyers.

Furs.

COATS—Squirrel, sealine, plain, trimming and Mondoza beaverette. A. Kondos, 139 West 25th.

LATEST DEALINGS IN REALTY

OPERATORS ACTIVE IN BRONX MARKET

Real Estate Trading Marked by Speculative Deals in Multi-Family Properties.

EAST BRONX LOTS SOLD

Parcel Adjoining Former Hospital Holding in Deal—Builder Buys Wakefield.

Operators yesterday spent an active day buying and selling well-located Bronx apartment houses. The Harding Realty Company, through S. J. Levitt & Co. as brokers, purchased the five-story walk-up on a plot 66 by 100 feet at 1,659 Walton Avenue. The house is laid out in three and four room suites and returns an annual rental of $23,000.

The same operators resold through the same brokers the six-story apartment house on a plot 150 by 100 feet on the southwest corner of Walton Avenue and 174th Street. The property which brings in a yearly rental of $65,000, was purchased by Louis Meyers. The Harding Company also resold through Fischer & Weiss the five-story flat on a plot 100 by 155 feet at 176 Nagle Avenue. The property rents for $31,000.

An apartment house property comprising one of the most prominent corners in the Bronx was taken over by operators yesterday when Murray Maran and Samuel Stein purchased for investment the southeast corner of Southern Boulevard and Aldus Avenue, known as 944 Aldus Street.

The plot measures 50 by 105 feet and is improved with a five-story apartment house with stores returning an annual rental of $36,000. It was sold by the Aron Leasing Corporation for all cash above a first mortgage of $100,000 held by the New York Trust Company.

The Duo Building Corporation sold to A. R. Katz the newly completed six-story apartment with seven stores on a plot 98 by 100 feet at 620 East 141st Street.

The house accommodates forty-six families and is arranged in suites of two, three and four room apartments, renting for $[illegible]7,500. Robertson & Aron were the brokers.

William L. Solinsky has sold the one-family dwelling at 2,845 Webb Avenue to Cecelia Gallagher. M. J. Culligan, Inc., was the broker. The same office also sold for Sophie Helmecke to William L. Overdoff the two-family dwelling at 3,043 Sedgwick Avenue and the two-family dwelling at 2,912 Heath Avenue for the Heath Avenue Construction Company to Patrick J. Monaco.

Unimproved Plots in Deals.

Clients of Charles T. Insler have purchased about fifty lots in the East Bronx section, east of Eastchester Road and bounded by Allerton Avenue, Woodhull Avenue, Van Cortlandt Street, Tieman Avenue and Lodowick Avenue.

The property is north of and adjoins the parcel of thirty-five acres recently sold by the Fifth Avenue Hospital to clients of Morrison & Schiff.

Harry Stone and Jacob Schops sold through the Polafield Realty Company, Inc., six lots on the east side of Dereimer Avenue, 325 feet north of Pittman Avenue, in the Wakefield section, to Moses Watsky, builder, who will improve with one-family houses.

Joseph Sager, operator, purchased from Harry Kalichman the vacant plot on Jerome Avenue, between Mosholu Parkway and Gunhill Road, size 100 by 100 feet. E. Osborne Smith was the broker.

Albert G. Illich sold to the Shirley Trading Corporation a plot 150 by 100 feet on the north side of Burke Avenue, 25 feet east of Radcliff Avenue.

J. Clarence Davies, Inc., sold for D. L. Delaney the vacant plot, 50 by 100 feet, on the west side of Broadway, 325 feet north of Spuyten Duyvil Parkway.

NEW BRONX BUILDINGS WILL COST $1,446,000

Plans Filed for Five Tenements of Five and Six Stories and Other Structures.

The following plans have been filed with the Bronx Bureau of Buildings:

Tiebout Avenue, east side, 287.04 feet north of 180th Street; Valentine Avenue, east side, 25 feet south of 181st Street; Tiebout Avenue, northwest corner of Folin Street, three five and six story brick tenements, 219 by 88 feet, 40.3 by 99.2 feet and 255 by 124.5 feet. B. and G. J. Realty Corporation, owner; Springstreet & Goldhammer, architects; cost, $900,000.

205th Street, north side, 128.86 feet east of Bainbridge Avenue. Bainbridge Avenue, east side 101.98 feet south of 206th Street, two six-story brick tenements, 93.5 by 83 feet and 178.7 by 161.8 feet. Leon Katy Construction Corporation, owner; Paul Lubroth, architect; cost, $450,000.

Ryer Avenue, east side, 159.39 feet north of Burnside Avenue; four-story brick tenement, 25 by 84 feet. Anogal Realty Corporation, owner; R. Shuthurd, architect; cost, $35,000.

Wellman Avenue, southwest corner of Mayflower Avenue, three-story brick tenement, 70 by 85.6 feet. Premier Homes, Inc., owner; William I. Hohauser, architect; cost, $30,000.

Johnston Avenue, west side, 71.19 feet north of 232d Street, two and one-half story brick dwelling, 22.8 by 47 feet. William Neelen, owner; S. J. Sheridan, architect; cost, $10,000.

231st Street, north side, 425 feet east of Bronxwood Avenue, brick dwelling, 20.6 by 48.10 feet. Joseph Campi, owner; S. Calsanos, architect; cost, $8,000.

Wallace Avenue, west side, 91.53 feet north of Adee Avenue, two-story brick dwelling, 18 by 31 feet. Varrone Rose, owner; Irving B. Cohen, architect; cost, $7,000.

Hunts Point Avenue, east side, 101.63 feet south of Lafayette Avenue, one-story brick stores, 48.4 by 43 feet. Bruneth Syndicate, Inc., owner; Oscar Goldschlag, architect; cost, $6,000.

Margulies Leases Newark Space.

Emanuel S. Margulies leased a large unit in the Industrial Office Building, Newark, for a long term and will make this location the central office for his New York and New Jersey realty business.

Auctioneer Lists Special Sales.

Joseph A. Rauschkolb, auctioneer, will hold special auction sales of real estate on Wednesdays, October 6 and 20, in the Grand Ballroom of the Hotel Commodore.

Builders Filed Contracts for $87,840,100 During August

Building and engineering contracts awarded in the five boroughs of New York City last month amounted to $87,840,100, according to F. W. Dodge Corporation. This was the highest monthly total since last April, being a 75 per cent. increase over July. There was, however, a 38 per cent. decrease from August of last year.

The big jump over July was partly accounted for by an increase in residential building contracts, which amounted to $49,633,100 in August, or 56 per cent. of all construction. But there was an even greater increase in public works and utilities, which reached a total of $24,628,800 in August, or 28 per cent. of the month's total. Commercial buildings amounted to only $7,702,000 in August, or 9 per cent. of the total.

New construction started in New York City during the first eight months of 1926 amounted to $745,090,300, compared with $588,770,100 in the corresponding period of last year, an increase of 27 per cent. The lead over last year at the end of July was 47 per cent.

Contemplated new work was reported for New York in August to the amount of $105,468,900. This was practically the same as the amount reported in July, but it was 30 per cent. less than the amount reported in August of last year.

FLATS WILL REPLACE MORE FIFTH AV. HOMES

Gary Lease Is the Forerunner of Other Similar Deals, Says Electus T. Backus.

The leasing by Judge Elbert H. Gary of his home at Fifth Avenue and Sixty-seventh Street to Michael E. Paterno, builder, for a twelve-story cooperative apartment house is the forerunner of other similar operations, according to Electus T. Backus, the broker who negotiated the lease. Judge Gary's decision to permit his residence to be replaced with an apartment house will have a definite effect in leading the owners of other Fifth Avenue mansions to do likewise, Mr. Backus said.

"Those families who own costly residences on Fifth Avenue overlooking Central Park are beginning to realize," Mr. Backus said, "that the time has come when this type of property is far too valuable to be held for private homes. As a result of the Gary lease the leasing of private residential property on Fifth Avenue for improvement with apartments will be more seriously looked into by present owners."

Under the Gary lease Mr. Paterno, the lessee and builder, will pay an annual rental of approximately $95,000 for the first twenty-one-year period of the lease.

REYNOLDS TO SPEAK.

Former State Senator to Address Lido Hotel Gathering.

The new Lido Hotel, at Lido Beach, L. I., now under construction, will be opened for the evening tonight when former Senator William H. Reynolds, head of the Lido Realty Corporation, will address a large gathering on the future of Long Beach. More than 1,000 invitations for the affair have been sent out.

The Lido Hotel is a $2,000,000 structure, being built on the waterfront. Although only two floors of the building have been completed, arrangements have been made to give full hotel accommodations to the guests. Refreshments will be served in the dining room which has been wired for the occasion.

In addition to former Senator Reynolds's address, Assemblyman Thomas A. McWhinney, Chairman of the Town Planning Committee of Hempstead, will give a detailed talk on the steps projected by the Town of Hempstead for building a bridge from the vicinity of Freeport to Lido Beach.

DYCKMAN SECTION DEALS.

Two Broadway Properties in Change of Ownership.

The Ed & Al Friedman Realty Company, Inc., operators and builders, have purchased the plot, 50 by 150 feet, on the east side of Broadway, 125 feet south of 204th Street, from the Al Building Company.

The purchasers have under contemplation a two-story business building for the entire plot. Joseph A. Weber was the broker in the transaction.

Volz & Maas sold for the Broadyck Realty Company the southeast corner of Broadway and Dyckman Street, size 100 by 100 feet, on which is erected a one-story taxpayer containing thirteen stores, to a client of Byrne & Bowman.

Bronx Factory Is Sold.

S. Charles Sheer purchased for a client 2,417 and 2,420 Belmont Avenue, to be occupied by the owners as a factory and offices. This is the first sale of this property in fifteen years. It is a fifty-foot, two-story building with a factory on the main street and apartments on the second floor.

Real Estate Notes.

The offices of the Real Estate Board of New York will be closed today, as well as on Labor Day, Sept. 6.

HIGH-CLASS HOMES FOR NASSAU SHORES

Builder Buys Algonquin Avenue Blockfront for Development With Dwellings.

OTHER SUBURBAN DEALS

Homeseekers Buy in Westchester County, New Jersey and on Staten Island.

Several high-class small homes are planned for the Amityville section of Long Island as a result of a sale effected yesterday. The Harmon National Real Estate Corporation sold in its development at Nassau Shores, near Amityville, the block front on the west side of Algonquin Avenue, between the South Merrick Road and Cherokee Street, to Boniello Brothers, builders.

The buyers, who have already commenced the construction of several high-class homes on Algonquin Avenue, plan to improve their new holding with several dwellings of a similar type.

Boniello Brothers have also purchased in Nassau Shores the block front on the west side of Sunset Road, between the South Merrick and Suffolk Roads, on which they have already broken ground for a number of small homes.

Hersey Hill purchased for investment the six-lot northeast corner of 244th Street and Hillside Avenue, Bellrose, from Joseph Dauenhauer. Carroll & McCarthy were the brokers who negotiated the deal.

Margaret Batto has sold to William V. Hudson through Prince & Ripley, as brokers, a new dwelling facing the grounds of the Gedney Farm Golf Club, at White Plains. This is the fourth Batto built house to be sold at Gedney Farms. The seller plans to start construction of two additional houses in the near future.

H. & S. Sonn, Inc., sold a plot on the corner of Highfield Road and Sunny Ridge Avenue in the former Josiah Macey estate in the Harrison-Rye section of Westchester to Mrs. Jabish Holmes of Manhattan, for improvement with a residence. Other buyers in the same subdivision who will also build homes are F. M. Leahy, Mrs. Jeanette Bell, Thomas Spafford and James Crawford.

Deals on Staten Island yesterday were featured by the sale of thirty-two lots in Denker Park. The property was sold for John Denker to Robert G. Bryant through the office of M. J. Hughes.

In Eltingville, Cornelius G. Kolff sold for Stuyvesant Farms, Inc., a plot 50 by 100 feet, on Bayard Street, Stuyvesant Farms. The buyer was V. Nielsen.

The two-family dwelling at 130 Thirtieth Street, Woodcliff, N. J., was sold to Joseph Stica through the office of the Alfred Burhon Company. After extensive alterations, the purchaser will occupy one of the apartments.

LEASE FROM PLANS.

Longchamps, Inc., Takes Space in New East Side Building.

Longchamps, Inc., Henry Lustig, President, leased from plans the store, mezzanine and basement in the fifteen-story building now being erected at 36 to 40 East Forty-ninth Street by the Forty East Forty-ninth Street Corporation from plans by Robert S. Lyons, architect.

The lease is for a period of twenty-one years and calls for a rental of more than $500,000. On completion this new site will form part of the lessee's present location at 423 Madison Avenue. Huberth & Huberth were the brokers in the transaction.

DEALS IN BROOKLYN.

Investor Buys Flat on Fourth Street —Other Sales.

An investing client of L. L. Yearsley has purchased from Sarah Gerdner the eight-family apartment house at 547 Fourth Street.

The Bulkley & Horton Company sold through the Multiple Listing Bureau the three-story and basement brownstone dwelling, on a plot 20 by 95 feet, at 62 Berkeley Place, for the Rev. F. J. O'Hara to a client for occupancy.

Arthur F. Du Cret & Co. have sold to the Kings County Real Estate Corporation 65 St. Felix Street. The 120 East Broadway Corporation was the seller.

Green & Co. sold for the Moderate Building Company, Morris Pickman, President, forty-three two-family brick dwellings located at East Twenty-second, East Twenty-third Streets and Avenue W, in the vicinity of the old Sheepshead Bay race track. Among the buyers were M. Masler, J. Shutzman, A. Yasker, M. Orkin, C. Flaster, Clara Rosenblatt, Lewis Gilbert, I. Cohen, S. Morganstein, N. Plotwo, Z. Greenblatt, H. Schiff, H. Weinberger, D. Schlussman and J. Greenwood.

Park Avenue Transfer Pending.

Change in control of the six-story apartments at 1,229-1,235 Park Avenue, southeast corner of Ninety-sixth Street, is indicated by the formation at Albany of the 1,231 Park Avenue Holding Company by Appel & Appel, attorneys, with H. Sokel, D. Littman and A. E. Weister as directors. The structure fronts 100.8 feet on the avenue and 90 feet on the street. Title is held by the Ferncliffe Realty Company, Judge Samuel Strasbourger, President.

REAL ESTATE AT AUCTION. REAL ESTATE AT AUCTION.

Long Beach Auction

REALTY ASSOCIATES REAL ESTATE AUCTIONEERS

To-day & Mon.,
Sept. 4th and 6th
Bungalows, Business Properties
Apartments and Hotel Sites, Choice Lots
Get Bookmap at Tent
Opp. Long Beach City Hall
162 Remsen St., B'klyn Telephone TRiangle 8300

NOTE: Due to number of parcels to be sold, sale will start 10 A. M.

REAL ESTATE AT AUCTION. REAL ESTATE AT AUCTION.

ESTABLISHED 1847 WILLIAM KENNELLY INCORPORATED REAL ESTATE AUCTIONEER

TO-DAY

at 2 P. M., on the premises under large tent, rain or shine

Public Auction

463 Business Residential LOTS

Known as the Long Island Sea Shore Co's. Development, the late Carman Estate, at

Amityville, L. I.

Directly Adjoining Nassau Shores on the Famous Merrick Road

Every Lot Has Waterfront Rights

on the Carman River, an arm of the Great South Bay, which, when widened and deepened by the owners and adjoining owners, will make it the finest body of water from the Merrick Road to the Great South Bay between Bay Shore and Jamaica.

80% on installment contract Title guaranteed

DIRECTIONS TO REACH PROPERTY: By AUTO—Merrick Road to Amityville and property. By TRAIN—L. I. R. R. to Amityville Station. Our free bus will meet all trains today.

WILLIAM KENNELLY Incorporated Real Estate Auctioneer
149 Broadway, New York Telephone Hanover 1020
REAL ESTATE AUCTION SPECIALISTS FOR 80 YEARS

BRONX—FOR SALE OR TO LET. BRONX—FOR SALE OR TO LET.

SCHUYLER HILL

With its feet bathed by the waters of Long Island Sound. The extremest end of Throgs Neck, Bronx, on the left hand side of Fort Schuyler Road, immediately adjoining Fort Schuyler.

Lots 30 feet wide, delightfully situated for a summer bungalow or for an all-year residence.

Come see the wonderful views across to Long Island, to Pelham Park and to City Island and as far as the eye will reach down the Sound. See how we are smoothing off the lots, placing the streets, sewers and sidewalks and putting in order a dandy little bathing beach intended just for the use of Schuyler Hill people.

How would you like to anchor your motor boat right under your own windows?

Besides, we have left four very long boat house lots suitable for beaching house boats, for building a bungalow with your own beach or for business purposes.

If you do not wish to motor out to Throgs Neck and Schuyler Hill, by all means go there by the convenient subway.

Take the Lexington Ave. Subway to Pelham Park and then the Fort Schuyler bus.

OFFICE ON PROPERTY
TEL. UNDERHILL 2044

Joseph P. Day Sales Agent Inc.

REAL ESTATE AT AUCTION.

Absolute Auction
3 P. M., on Premises
TODAY
7 Room House
Plot 100x190x irreg.
134 Murray Avenue
LARCHMONT
Near Station, School and Larchmont Yacht Club
Write for illustrated folder
Donald S. Anderson
512 Fifth Ave. Longacre 5322

LONG ISLAND—FOR SALE OR TO LET.

LOTS FOR SALE
HEART OF DEER PARK, LONG ISLAND
Apply D. R. SCHARF
No. 8 RIDGEWAY TERRACE, CUMBERLAND, MD.
9-4-2T

BUSINESS PROPERTY—SALE OR RENT.

Westchester County.

SPECULATORS — INVESTORS
New Corner Building
Stores and Offices
Rental about $50,000
Cash Required $75,000
Best Buy in Westchester
ANGELL, VAN SCHAICK & CO., Inc.
Scarsdale, N. Y.
Telephone Scarsdale 300.

QUEENS—FOR SALE OR TO LET.

AT HOLLIS

Beautiful Colonial Home, 9 rooms, 2 baths, shower, 3 toilets with wash basins. Kitchen, toilets and bath with handsome colored tile, heavy rubber inlaid tile floor. Large open fireplace, sun room and breakfast room. All double ⅞s parquet floors with inlaid borders. Three-mirror dressing room with large cedar closet. Brass plumbing throughout. Steel beams and steel columns, steel coal chute. Heavy copper leaders and gutters. 76 electrical outlets. Steam heat, electric light and gas. 2-car garage to correspond with architecture of the home.

PRICE $20,000. Worth $24,000.
Cash required $7,500. Balance reasonable terms.

R.H.Daye Co
Main Office: Jamaica Av. Cor. 192d St. Hollis, L. I.
Branch Office: Farmers Av. and 111th Av. Phone Hollis 6354. Established 1891.

APARTMENTS FOR SALE OR TO LET.

Concourse Plaza
161 ST. & GRAND CONCOURSE
Tel. Jerome 4700

A FEW select unfurnished housekeeping apartments available for immediate occupancy. A personal visit will convince the most critical minds that we have solved every housekeeping problem at a rental far below any similar Apartment Hotel in Greater New York, with unexcelled transit facilities and most desirable location for Summer and Winter residence. Under Management of

STADIUM OPERATING CO.

NEW YORK STATE—SALE OR LET.

Lake Properties

In Sullivan and Orange Counties bristles with opportunity for development. Lake frontage here is going fast and becoming very scarce. Exploitation by developers has started this summer and we believe lake property will be at a premium next year.

We have several ideal lake propositions to offer at "ground floor" prices.

MEOLA & MEOLA
REALTORS
Middletown, N. Y. Tel. 1657.

APARTMENTS AT ALL PRICES.

Homeseekers may find new abodes, from the highest priced palatial apartments in Park Avenue to the moderate rents of the Bronx, by reference to the real estate columns of The New York Times.—Advt.

Unfurnished—East Side.

YOU needn't be a millionaire to live among the millionaires.

Just a step off
Park Avenue

where Pierre's, the Park Lane, the Chatham and Sherry's cater to the purse-proud.

1 to 2 room
HOUSEKEEPING APARTMENTS
at
45 East 49th St.
On the "sunny side"

—are ready at less than $200 a month, astonishingly low for such a location as this.

The
STORES

in a building named for You are a great asset for a business that caters to those who have REAL MONEY.

Brokers Protected

FOR PARTICULARS PHONE, WRITE OR SEE
A. N. GITTERMAN
REALTY SPECIALIST & ADVISOR
PHONE MURRAY HILL 0737 12 EAST 44TH STREET

BRONX—FOR SALE OR TO LET. BRONX—FOR SALE OR TO LET. BRONX—FOR SALE OR TO LET.

ON AND AFTER SEPTEMBER 10th

Our published prices are raised 10%

at

CASTLE HILL ESTATE

Overlooking Westchester Bay

WE advertised freely and truthfully its desirability, accessibility, beauty and substantial improvements installed by us. We told of its eminent desirability as a country-seeming place within the city and we asked you to "Come live on a hill in sight of the water" and enjoy the delightful summer southwest breezes.

Very many of you have come and have bought. Many houses are now going up. To induce you to come and buy and build, we were selling the lots at a loss because we have many more lots to be developed and we knew that, by establishing a fine settlement of fine people, we would have a ready market for our other lots.

So, on and after September 10th, we hope to begin to realize a little profit.

Since we advertised last, we have finished several houses which are ready for sale. We will sell all that we have left at $8,750, if taken before September 10th. These are the last houses that we shall build in this vicinity, as Bentz and others have houses nearing completion and we do not want to compete with our own customers. Now is the time to look for houses for the Fall and we urge you to come and look at ours. But do not come in unless you want to buy because if we can get you inside the houses you are sold. The houses sell themselves to people who go in them. Ask the people who live there now.

But, if you do not like our houses, look at Bentz's houses. Some of them are almost ready to live in. I like the looks of the houses and perhaps you will like his houses better than mine; if so there will be no hard feeling.

Take Lexington Ave. Subway (Pelham Bay Division) to Castle Hill Ave. Station and go south to property; or take 180th Street crosstown trolley to Castle Hill Ave. and go south to property.

PROPERTY OFFICE Joseph P. Day Sales Agent Inc. TEL. WESTCHESTER 4040

APARTMENTS FOR SALE OR TO LET.

Unfurnished—West Side.

perfect one-room homes

Moderate rentals. Yearly leases. Some furnished. Also a few Two-room suites.

the Cardinal
243 West End Ave
(Northwest Corner 71st Street)
This is a Bing & Bing Building

74St., 245West
Between Broadway and West End
3-4-5 Rooms
NEW BUILDING

Ideal, choice, central location. All apartments have attractive foyers, abundance of closets and exceptionally large size rooms; none better in this entire vicinity.

Rents Reasonable
Leasing from Oct. 1st; a few now available for immediate possession.
Superintendent on Premises or
Harry Goodstein, 261 Broadway

High-Class Elevator Apartments
COLONIAL
Parkway Apartment
409-417 Edgecombe Ave.
Near 155th Street, Facing Park
3-4-5-6 Rooms, 1-2 Baths
Occupancy Now or October 1st.
FOUR ELEVATORS
REASONABLE RENT
Apply Supt. on Premises, or Jos. Rubin. Tel. 3591 Dayton.

57 West 75th St.
LA ROCHELLE
High Class Elevator Apartments
7 Large Rooms—All Impts.
RENTALS $2400-$2800
Apply on premises, or
A. V. AMY & CO.
160 West 72d St. Tel. Endicott 3030

Unfurnished—Queens.

Jackson Heights
LA MESA VERDE APARTMENTS
3433 90th Street
Take I. R. T., B. M. T. Corona Division Subway to Elmhurst Avenue Station, 2 blocks north.
Agent on Premises.
3 & 4 Room Apartments with bath
$63 to $93 per month
Semi-Elevator.
Renting from October 1st
Open Stair Dwellings Co., 874 B'way

QUEENS—FOR SALE OR TO LET. QUEENS—FOR SALE OR TO LET.

Home Owners *Carefree* at JACKSON HEIGHTS

YOU have every detail of upkeep taken care of for you by the Queensboro Corporation, as Managing Agents. This upkeep means, care of furnaces, snow removal, lawns, etc.

Three types of houses are now available—A small house of Georgian architecture, having eight rooms and garage—A large house of nine, well planned rooms, three baths, with sun-room, garage and extra large plot for planting.—The third type is a convertible house of ten rooms; one may purchase the entire house and use six rooms for himself and rent the third floor as an ideal four room apartment with separate stairway. There is a garage with the house.

All houses have a fully equipped laundry in the basement, and ample allowance is made for decoration to suit individual purchaser.

New Exhibition Rooms *for exhibit of* Garden Apartments *and* Homes *in* Jackson Heights *at* 14 E. 41*st* Street
Telephone Murray Hill 9900 (Ground Floor)

Furnished sample house open for inspection daily until 6 P. M.—Saturdays and Sundays until 8 P. M. . . . Inquire at Jackson Heights office.

THE QUEENSBORO CORPORATION
Take 5th Avenue Bus to JACKSON HEIGHTS OFFICE
25th Street *and* Polk Avenue *Havemeyer 2360*
BROADWAY B. M. T. or INTERBORO SUBWAY

APARTMENTS FOR SALE OR TO LET.

Unfurnished—West Side.

258
RIVERSIDE DRIVE
Cor. 98th Street, Overlooking Hudson
ATTRACTIVE ELEVATOR APARTMENTS
5-6-7 Rooms
Rents $2400—$3500
Apply on Premises, or
A. V. AMY & CO., 160 WEST 72nd ST.

APARTMENTS FOR SALE OR TO LET.

Unfurnished—West Side

420 West End Ave.
(Corner 80th St.)
6 ROOMS AND 3 BATHS
$2800—$3000
WM. H. WHITING & CO.
41 Park Row, or on premises.

APARTMENTS FOR SALE OR TO LET. APARTMENTS FOR SALE OR TO LET.

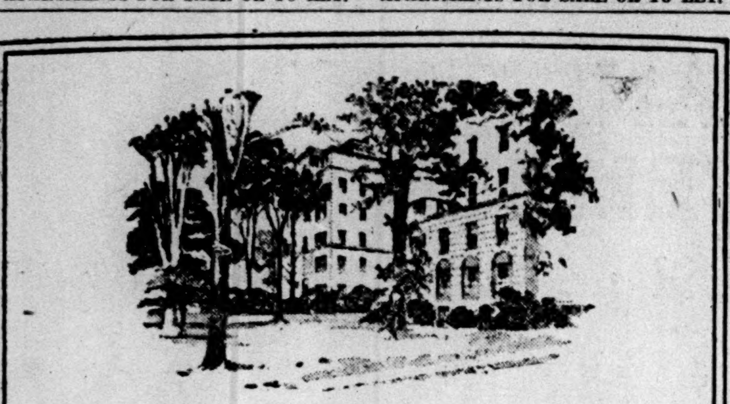

PARK LANE

MOUNT VERNON, N. Y.

Live Here—More Pleasantly and More Cheaply

33⅓% saving over rent
33⅓% saving over owning a house

For example, a 6 room apartment, priced at $7,000, the equivalent of an $15,000 house, costs approximately $400 per year less to maintain than a house; at the end of ten years, it will cost approximately $1,400 *per year less to maintain.*

Call at either of our offices and let us prove this to you by definite figures. Take N.Y., N.H.& H.RR. to Columbus Avenue Station. Walk north to corner of Lincoln and Columbus Avenues.

100% Cooperative

4, 6, 7 Rooms: $4,200 to $9,100
Maintenance: $82 to $175 per month

FRANK L. FISHER CO., *Selling Agents*
New York: 17 East 42nd Street, Murray Hill 8513
Mount Vernon: 1 Park Lane, Oakwood 7732
Or Your Own Broker

Now Showing Furnished Apartments

in the new Apartment Hotel

MAYFLOWER-PLYMOUTH

on a dominating block front

CENTRAL PARK WEST
61ST TO 62ND STREETS

1-2-3
OR MORE ROOMS

A serving pantry with refrigeration in every suite; large closets; exceptional cuisine; moderate rentals; furnished or unfurnished

October or Earlier Occupancy

WATCH FOR THE OPENING OF THE RESTAURANT AND GRILL

Ownership Management
Telephone Columbus 0060

Direction M. NERLINGER J. L. JONES, *Manager*

Mortgage Loans.

SLAWSON & HOBBS,
REAL ESTATE INVESTMENTS
AND MORTGAGES,
162 WEST 72D ST. END. 7240.

MORTGAGES.
BUILDING LOANS.
PHOENIX FACTORS, 393 7TH AV.

LL buy second mortgages on improved roperty. Knobloch, 1 East 125th.

Houses and Estates.

Manhattan For Sale or Rent.

H, 409 WEST—For rent, 20 rooms, elecric lights; rents $300 per month. Apply lph. V.

H ST., 42 WEST—5-story, American asement; excellent condition; ground floor be used for business.

87TH ST., 10 WEST.
eautiful 4-story dwelling, parquet floors; ellent condition. Caretaker on premises.

MADISON AV., IN THE UPPER 70S.
-foot front; very easily altered; free and r; must sell to settle estate.
H. J. SACHS & CO., 38 West 21st St.

VERSIDE AND BROADWAY—25x100; 2-amily; 11 rooms, 3 baths; suitable for tors or roomers; excellent condition; cash 00 down. Owner, Arena, 620 West 138th.

A WONDERFUL CHANCE TO OWN BEAUTIFUL NEW HOME
amily) right here on Manhattan, and e same pay off for itself; $5,000 cash, ance easy; ½ block west of Broadway; West 207th. Call or phone Washington ghts 2865 (mornings).

R SALE or rent, furnished, northwest rner 231st and Independence Av., Spuyten vil Hill, overlooking Hudson; beautiful oom, thoroughly modern home; four mas-bedrooms, sleeping porch, three baths; utifully furnished; large lawn, garage; hown any time.

Bronx For Sale or Rent.

H ST., 131 WEST—Two family brick; rages, breakfast alcoves, showers, superb hborhood.

Y AV., 1,352-62 (at East 170 St., east of ncourse., adj. Claremont Park)—Best on of West Bronx, new 3-story 2-family k, exempt houses; those fully leased 30% on investment; others with one tment of 5 large rooms, bath and m-heated built-in garage held vacant prospective owner show rent free plus on investment; do not buy until you stigate.
Representative on premises.

T BRONX—Five high-class, newly comted 2-family houses, with garages, tiled nens, separate breakfast rooms, built-in vers, parquet floors throughout; must be to [illegible]
HEATH AV. AND 230TH ST.
PHONE WADSWORTH 5320.
OADWAY-231ST SUBWAY STATION.

DLAWN HEIGHTS—Corner; beautiful oom brick house, 2 baths; 60x100; every t improvement; 2-car garage; direct builder; 236th and Oneida Av. Fo. Olinville 2877.

2-family brick, 1-6, 1-7 each; 4,300-1 Richardson Av., 236th St.; garage; improvement; open for inspection Sat-, Sunday, Labor Day; price about $18,-small cash; your terms. T. J. LLY, 51 Chambers St. A. B. CASEY, Grand Concourse.

Houses and Estates.

Bronx For Sale or Rent.

DIRECT from builder, new 4-family brick; all improvements; one three and three fours; all rented; good income and location. Vogeler, 1,308 Theriot Av.

TWO-FAMILY, 11 rooms; garage; separate heaters; near Wakefield station, N. Y. C., school, parkway, Yonkers side. Fairbanks 1220. Owner.

Brooklyn For Sale or Rent.

FLATBUSH—East Midwood section, just finished; only house latest type at its price in this section; plot 40x100; side entrance, brick front, 8 rooms, 4 bedrooms; enclosed porch and breakfast room, every new feature, including finished cellar; 2-car garage; price a surprise. Call at premises, 1,015 East 21st St., near Av. I.

HIGHLAND BOULEVARD (Snake Hill)—Near Highland Park; suitable for doctor; new 2-family brick, 2 garages; most modern improvements. Tel. Dickens 0717.

FOR SALE — Three-story, 3-family brick, 17 rooms, all improvements; tax exempt; rental $2,600 yearly; price $21,000. Rausch, 1,025 46th St., Brooklyn. Take West End Express, stop Fort Hamilton Parkway.

DOCTORS, DENTISTS — Corner; 2-family brick; bargain; inspection 12 to 2 daily. 629 Av. M, Flatbush. No brokers.

Queens and Long Island for Sale or Rent.

BABYLON—House, furnished, from Oct. 1 to June 1; garage; plot 50x120; 3 bedrooms and bath, extra toilet; rent $100. Call Babylon 204W, Friday, Saturday or Sunday, after 6 P. M.

BAYSHORE — MUST SELL 20-ROOM HOUSE, ALL FURNISHED; 8-CAR GARAGE; SUITABLE FOR HIGH-CLASS BOARDING HOUSE; LOCATION BEST IN TOWN, BETWEEN MERRICK ROAD AND BEACH; ABOUT TEN MINUTES' WALK FROM STATION AND ALL STORES; GROUNDS ARE VERY FINE, ABOUT 35 LOTS, BEAUTIFUL ORCHARDS; VEGETABLE AND FLOWER GARDEN; PORCH OVER 200 FEET LONG; EVERY REASONABLE BID WILL RECEIVE CONSIDERATION; PROPERTY MUST BE SEEN TO BE APPRECIATED. INQUIRE ON PREMISES SATURDAY, SUNDAY AND MONDAY BETWEEN 2 AND 5 P. M., 18 SO. CLINTON AV., BAYSHORE, L. I.

BEECHHURST TERRACE, L. I.

FOR RENT, beautiful new homes, 6 and 8 rooms; near Whitestone Landing station of Long Island Railroad, overlooking Long Island Sound; 11 miles from New York. Send for booklet and rental rates (with option to purchase) on these exclusive homes. Beechhurst On-the-Sound Agency, Beechhurst Terrace, L. I. Tel. Flushing 3783.

BELLE HARBOR—Bargain, seven rooms, bath; garage; 40x100; newly furnished; near new school; price $13,500; cash $2,500. 542 Beach 130th St. 5034 Bell Harbor.

ROCKVILLE CENTRE—Colonial house; ten rooms; garage; plot 85x150; all improvements; price $16,000. Telephone Rector 8284 or write 183 Windsor Av., Rockville Centre.

CEDARHURST—Furnished house, 10 rooms, 2 baths, 2-car garage; from Oct. 1 to June 1. For information, Cedarhurst 8193.

DOUGLASTON—RENTAL.
New stucco, 4 bedrooms, 2 tiled baths, sleeping porch, sun room; all improvements; steam heat; large plot; garage; near station, schools and stores; 2-year lease; $150.
DOUGLASTON REALTY CO.,
Northern Boulevard—Douglaston.
Phone Bayside 1316—Wisconsin 6481.

Houses and Estates.

Queens and Long Island for Sale or Rent.

DOUGLASTON.
New English stucco, centre-hall type; best restricted section; 6 large rooms, bath and sun room, kitchen and breakfast nook, walls tiled, special composition floor, gas range with outside vent, ironing board, refrigerator room, dry groceries pantry, extra lavatory on first floor, three large rooms and bath on second floor, room for additional bath; also space for 2 rooms and bath on third floor; large light basement, with laundry and preserve closets; garage; large plot; near station and schools; bargain at $16,500; small cash and balance like rent.
DOUGLASTON REALTY CO.,
Northern Boulevard—Douglaston.
Phone Bayside 1316—Wisconsin 6481.

FLUSHING—House to let, 7 rooms, sun parlor and garage; rent $100 per month. B. B. Dobbs, 3,572 North 164th St., Flushing, L. I. Phone Flushing 7846.

FLUSHING-BROADWAY.
$8,500, $1,500 cash, buys new 6-room detached stucco house; large plots; garage. Telephone Builder, Flushing 2836.

FLUSHING—North Shore houses, plots, sale, rent. Phone Neafsy, Columbus 5656, 10:30 mornings, 3 afternoons, 5-7 afternoons.

FOREST HILLS.
$54 monthly is your actual expense; probably every improvement that a $25,000 home contains is found in our tapestry brick vestibuled house; heated garage; brass plumbing; 7-8 oak throughout and everything commensurate; all street improvements; $9,250, cash $925. Inquire builder's office, corner Groton and Stafford Avs.

FOREST HILLS GARDENS — Beautifully built tapestry brick house, 7 large rooms, sun parlor, 2 baths; Spencer heater; Ruud water heater; heated garage; in absolutely perfect condition; price $29,000. Boulevard 2394.

FOREST HILLS (adjacent to Gardens)—Splendid home, detached brick, tile roof, 8 rooms, 2 baths; every convenience; lot 60x100; 2-car garage; owner sacrifice low price for quick sale. T 577 Times.

FOREST HILLS GARDEN—Corner house, tapestry brick, nine rooms, two baths, breakfast room, sun parlor; two-car garage; owner leaving city. Phone Boulevard 1864.

FOREST HILLS—Finest section; attractive, new house, 7 rooms, 2 baths, front porch; garage. Cord Meyer Development Co. Boulevard 6256.

FREEPORT—Exceptionally well-built stucco house; 8 rooms, enclosed porch, 2 baths, pantry; large brick fireplace, beamed ceilings, hot-water heat, large Ruud heater, new Roper range; best section; near schools, stores; 2-car garage; plot 95x140; near beaches; 10 minutes station; 38 minutes Penn Station; price $15,000; first mortgage $8,000; cash $5,000; convenient terms balance. Owner, 290 Archer St. Telephone Freeport 40J or Circle 5400. Fitzpatrick.

FREEPORT—Attractive home, 7 rooms, bath, hot water heat, beam ceilings, chestnut trim, open fireplace, electricity and gas, large closets, garage, cement walk, trees and shrubbery; plot 75x100; convenient to station and school; cash $3,000, price $10,500; also 100 other bargains. Wheeler, Realtor, 15 Railroad Av., Freeport, L. I. Tel Freeport 438.

GARDEN CITY—Most attractive, beautifully furnished year-around home; about ½ acre; wonderful shrubbery, lawns, flowers; modern, artistic, cozy yet roomy; ideal for small or large family. Address 29 Euston Road. Phone Rhinelander 3327.

HOLLIS—For rent, furnished six-room house with garage. Tel. Jamaica 0458W.

JAMAICA'S finest hill section, $6,750 buys $8,000 house, select neighborhood; driveways; 20 minutes Manhattan; 150 feet boulevard; 5c. subway fare; large rooms, steam, parquetry, tiling; $500 cash; $25 monthly principal. McNEECE, Corn Exchange Bank Bldg., Sutphin Blvd., opp. Jamaica (L. I.) Station; phone Jamaica 8010 daily, Sunday.

JAMAICA (north side)—House, 6 rooms, bath, all improvements; garage, private driveway; $10,000, cash $4,500. 9,108 182d Place, Jamaica, L. I. Republic 0367.

LONG BEACH bargain, way below market, 10 rooms, 3 baths; garage; fully furnished; steam heat and all improvements; best residential section; must be sold; easy terms. Owner, 241 East Penn St. Long Beach 2022.

LONG BEACH—Exceptional bargain, 8 rooms, stucco house, furnished, 40x100; near station. Apply premises, 335 Westchester St., or Wisconsin 5874.

LYNBROOK—Bargain, modern 6-room house, 3 bedrooms, living room, fireplace; excellent location; price $12,000; $1,000 cash payment; terms to suit; a real buy; come down and inspect immediately. Woog, 89 Atlantic Av. Lynbrook 3350.

PORT WASHINGTON, L. I.—New English style house, brick construction; in exclusive Beacon Hill section; laundry, toilet, vacuum steam heating plant with Electrol oil burner in basement; living, dining, gas kitchen, heated garage on first floor; 4 bedrooms, 2 baths on second floor; open fireplace, oak floors, all improvements; shrubbery, fine driveways, first-class material and workmanship; an excellent view of Manhasset Bay, Long Island Sound and surrounding country; plot 70x155; private bathing beach privileges; price $25,000, first mortgage $10,000, terms. Chase & Knemeyer, 52 Main St., Port Washington, L. I. Tel. Port Washington 899.

RICHMOND HILL (10,749 111th St.)—$7,700. Modern one-family six-room stucco; ½ block from "L"; all improvements; terms to suit. Call mornings. Cleveland 4592.

RICHMOND HILL (104-46 111th St.)—9-room bungalow, all improvements; near subway. Tel. Boulevard 2364J.

ROCKVILLE CENTRE VICINITY.

$500 cash buys stucco house, 5 minutes' walk to railroad station and schools; price $8,250; be sure to see this!

$1,000 cash, beautiful Colonial home; parquet floors throughout; every modern convenience; breakfast nook, tile kitchen and bath, steam heat; fully decorated; 3-minute walk to school; price $9,750.

MOST PICTURESQUE HOME
in Rockville Centre, for the most discriminating buyer; constructed by real home designer; 5-minute walk to station; 7 rooms, tiled kitchen and bath and every imaginable convenience; cash $5,000.

SEE US FOR RENTALS $75 AND UP.
H. A. PETERSEN & CO.,
280 Merrick Road,
Rockville Centre. R. V. C. 4380.

ST. ALBANS—New house, cost $16,500, must sell; 23 acres, near Rockville Centre, $125,000; exclusive section. Marquand, 1,562 Fulton St., Brooklyn.

WOODMERE—Beautiful home; 9 rooms, 2 baths; garage; large plot; reasonable price and terms; 2 minutes from station. S. H. Spear, 100 Hudson St., N. Y.

WILL SACRIFICE!
8-ROOM ENGLISH GARDEN HOME.

A beautiful new English brick and stucco home, in exclusive Beechhurst Terrace, L. I., overlooking Long Island Sound; only 28 minutes from uptown New York; exactly 11 miles from Long Island Penn Station, at Whitestone Landing.

This is truly a country home by-the-sea, right in New York City; all country surroundings; right on the water, and with all city conveniences. Plot 60x100.

1st Floor—Living room, 16x24, with large wood-burning fireplace opening onto large sun porch, with large open porch adjoining; dining room 16x24, has adjoining breakfast nook; large tiled kitchen, special tiled floor; maid's room and bath adjoins; all parquet hardwood floors.

2d Floor—Master bedroom, 16x24, with 2 large cedar-lined closets and large adjoining tiled bath, 3 smaller bedrooms opening from hall onto another tiled bath; parquet, hardwood floors.

Private pier, bathing beach, large park for children's playground and tennis court; near three beautiful golf clubs.

Cost $30,000 to build, will sell for $23,000; small cash payment; 80% or MORE may remain on mortgage. Call M. E. Harker, Beechhurst Terrace, L. I. Telephone Flushing 3783.

REAL all-year-round homes, especially designed for the ladies' comforts and conveniences; modern and up-to-date, in Oceanside, off Long Beach Road, on the Miramar property; prices and terms to suit all pocketbooks; come and see them and we will convince you; we are about to complete homes with large living room and balcony, open fireplace and ¾-inch oak floor; dining room with good closets and oak floor; kitchen tiled with most modern kitchen appurtenances and inlaid rubber tile floors; master bedroom with built-in shower and accessories, tiled walls and floor; 2 other good bedrooms with hardwood floors, ample closet space and a tiled toilet and lavatory; the basement is completely finished and has open fireplace; this can be used for a billiard room or children's playroom; has separate boiler room, coal bin and storage closet; gas hot water heater for Summer use and attachment to boiler for hot water for Winter use; these houses are constructed of the best materials, have double floors, are plastered on metal lath and stuccoed on galvanized lath, large concrete porch and brick steps; brass piping throughout for all plumbing and vapor heat with low radiation; commuting facilities good and public schools close by.
OCEANSIDE OPERATORS, INC.,
1,100 Long Beach Road, Oceanside, L. I.

HOUSE BARGAIN.
$11,250 buys beautiful Colonial $13,500 house (Hillcrest), Jamaica's finest residential park, overlooking golf course; large trees, spacious plot, fine garage, brick front, sun parlor, finished in leaded lath, parquetry every room, steam, electricity, tiled kitchen, tiled breakfast room, tiled built-in bath, special tiled shower, fireplace, built-in bookcase; quality day's work construction; paved street; sewers; near $3,000,000 high school, grammar and parochial schools, surrounded by $30,000 residences; rare opportunity; $2,000 cash, $42 monthly; principal. McNEECE, Corn Exchange Bank Building, opposite main Jamaica, L. I. station. Sutphin Boulevard, Jamaica. Phone Jamaica 8010. Daily, evenings, Sundays.

ARE you interested in owning a 1 or 2-family home in the restricted section of Jackson Heights with golf, tennis and community club privileges? Prices range from $14,000 upward. George Serper, Inc., 8,111 Jackson Av. (between 24th and 25th Sts), Jackson Heights. Office across street from last stop, or take any subway or 2d Av. "L" (Corona line) to Jackson Heights station. Walk north to office. Havemeyer 8252-6022.

Houses and Estates.

Queens and Long Island for Sale or Rent.

MY beautiful and excellently built residence for sale for $6,690; located in desirable neighborhood; planned for and has every embellishment that makes for comfort and convenience of your entire family; take $500 cash, $25 monthly principal. Phone me today at Laurelton 3436.

HOME for sale at exceedingly low price, $6,350; new and beautiful design; from my cellar to roof have built and equipped with everything that is most modern and best. Kindly phone at earliest convenience, Laurelton 4158.

AT OCEANSIDE, the gateway to Long Beach, a real all-year home; every luxury; beautiful grounds, 150x150 feet; 3-car garage; artistic; unusual; for sale, furnished or unfurnished. Weil. Telephone Rockville Centre 2907.

Westchester County For Sale or Rent.

BRONXVILLE. SCARSDALE.
CRESTWOOD.
HOUSES FOR SALE, $12,500 UPWARD.
HOUSES TO LEASE, $125-$400 MONTHLY.
HENRY C. MERRITT,
85 Carpenter Av., Crestwood. Tuckahoe 3666.

CALIFORNIA RIDGE.

New Colonial 7, 8 and 9 room houses, 2 and 3 baths, open fireplaces, attached garages, large plots, $24,000 to $32,000; also unusual building plots affording lake and Sound views.

Fully improved and restricted; highest elevation, overlooking New Rochelle; lowest tax rate in Westchester County; two railroad stations near by.

JOHN L. BULL, 285 MADISON AV.
Phones Caledonia 9557 or New Rochelle 8898.

CHESTER HILL, MOUNT VERNON.
REAL OPPORTUNITY, LARGE 9-ROOM RESIDENCE. STEAM HEAT, GAS, ELECTRICITY; PLOT 50X150; SPLENDID LOCATION, FACING PRIVATE PARK; PRICE ONLY $14,500. COOLEY REALTY CO., 39 PROSPECT AV. TEL. OAKWOOD 7660. MOUNT VERNON, N.Y.

CRESTWOOD—New tapestry brick house, 7 rooms and sun parlor, all brass piping, hot water heat; plot 54x100. 56 Penn Av., Crestwood. Inquire next store.

LARCHMONT-ON-THE-SOUND.

New English style stucco residence, located on large wooded corner plot; 6 cheerful rooms, tiled bath, tiled kitchen, fireplace, glass-enclosed sun parlor; extensive Sound view; ½ mile to station; "built-in" heated garage; this place is of unusually good value and attractiveness, at $15,500; reasonable terms.

ALBERT J. HOLLER, INC.,

Trust Co. of Larchmont Bldg. Tel. 1.
Opposite Station, Larchmont, N. Y.
Office open Sundays and Sept. 6.

LARCHMONT—Low, rambling Cape Cod cottage, approached by winding gravel walk, built on wooded knoll; old blue blinds, 20-foot living room, fireplace, spacious bedrooms, casement windows; built-in cabinets; every appointment; the remarkably low figure of $11,500 makes this exceptional buy; 4 minutes' walk from station.
DRUMMOND REALTY CORP.,
96 Boston Post Road, Larchmont. Phone 564.
17 East 42d St. Phone Murray Hill 7323.

LARCHMONT.
This charming artistic English cottage, tucked away in setting of tall old trees, contains a cozy studio living room, with beamed ceiling, dining room, kitchen, three bedrooms, with tile bath, garage heated, on plot 50x100; can be purchased for the low price of $15,000 on terms. Phone Larchmont 623 or see
THOS. B. SUTTON,
45 Boston Post Road, Larchmont, N. Y.

MAMARONECK SACRIFICE.
Beautiful new English stone and brick residence; 7 rooms, 2 tiled baths, travertine marble hall, handsomely decorated, 2 stone fireplaces, hot-water heat; garage; corner plot 75x100; $21,000; cash $3,000.
ERICKSON & GRIFFITH,
262 Mamaroneck Av. Phone 458.

MAMARONECK—Attractive modern house, 9 rooms, 3 baths, fireplace, heated garage, beautiful grounds, reasonable rent. Phone Billings 9133.

MOUNT VERNON—Unusual buy at $14,500; attractive stucco home, 7 rooms, tile bath, open and enclosed porches; beautiful shade trees; plot 42x143; garage; near Fleetwood Station, New York Central. INSPECT TODAY. EFROS REALTY CO., 87 Prospect Av., Mount Vernon, N. Y.

MOUNT VERNON (158 Esplanade)—For sale, brick Colonial, fine home 9 rooms; hot-water heat; most desirable location; convenient transportation. Phone Hillcrest 1895W.

MOUNT VERNON—Have large selection artistic one and two family homes at attractive prices. Send for Free Descriptive List. WEISS REALTY CO., Mount Vernon.

MOUNT VERNON, N. Y.—Near main station; 10-room house to rent, 2 baths; garage; rent $165; immediate possession. ANDERSON REALTY CO. Tel. Oakwood 8880.

MOUNT VERNON—Homes of all descriptions, 2-family houses and apartments for sale in best locations; service with results. Herman Stern, 12 East 1st St.

MOUNT VERNON, PELHAM, LARCHMONT HOMES. Write for "Select List." EFROS REALTY CO., 87 Prospect Av., Mt. Vernon.

MT. VERNON PROPERTY SALE OR RENT. Ragette, 16 East 1st St. Oakwood 6269.

NEW ROCHELLE—Beautiful tapestry brick English Manor home, in highest section, on quarter acre lovely grounds; centre hall, huge living room, sun porch, lavatory, 4 beautiful bedrooms, 2 tiled baths, tiled roof; 2-car garage; very low price for quick sale.
DRUMMOND REALTY CORP.,
228 Huguenot St., New Rochelle. Phone 3242.
17 East 42d St. Phone Murray Hill 7323.

NEW ROCHELLE.
Large home in attractive Rochelle Park, on well-shaded grounds, 110x220; 12 rooms, 3 baths; hot-water heat; two-car garage; exceptional buy at $30,000.
H. E. COLWELL & SONS, INC.,
542 Main St., New Rochelle. Tel. 6155.

NEW ROCHELLE — Must sacrifice, new 8 rooms, 3 baths, sun parlor, sleeping porch; open fireplace, oak floors, garage, large plot; fine residential section; price $22,000; terms. Owner, R. PATERSON, 280 Huguenot St.

NORTH YONKERS—Highest part in restricted residential section; 7-room stucco house, with garage; one year old; not a speculative built house; plot 70x100; must be seen to be appreciated; worth $20,000; must sacrifice. H. E. Fromm, 87 North View Terrace, Yonkers. Yonkers 3528J.

PELHAM—Real bargain in exquisite stone and stucco cottage on spacious landscaped grounds in restricted and convenient section; large living room (with fireplace), dining room, sun porch, kitchen, centre hall, 4 large bedrooms, 2 tile baths; vapor steam heat; built-in garage; don't miss inspection of this at $18,750.
DRUMMOND REALTY CORP.,
4,768 Boston Post Road, Pelham. Phone 5109.
17 East 42d St. Phone Murray Hill 7323.

PELHAM—Brick and stucco, slate roof; owner building larger house, will sacrifice beautiful home in perfect condition; 8 rooms, 3 baths, sun porch, 2-car garage; oil burner; large plot with rare shrubs; asking $30,000. Murray B. Parks, 1,315 Pelhamdale Av., Pelham 8430.

PELHAM—$23,500 buys this delightful brick home, 8 huge rooms, 2 tiled baths; double garage; brass water pipes; nice plot enjoying long distance views; a little gem, the owner of which might rent with option to buy. Thomas J. Good, 5,845 Pelham.

PELHAM MANOR—Owner leaving country soon, must sell newly built 6 spacious room house; garage; open fireplace, tiled bath; 2 blocks from station; quick action necessary; asking $17,000 or reasonable offer, cash $2,000. Pelham 9685. Benjamin Fink, 24 Garden Road.

SCARSDALE.
REDUCED—$5,000.
Unusually attractive clinker brick English manor home, large studio living room, beamed ceiling, stone fireplace, 6 bedrooms, 3 baths; 2-car garage; ½-acre plot; splendid environment; attractive terms.
LAWRENCE & BRUCE,
Opp. Depot, WHITE PLAINS. Tel. 3631.
Open Sunday and Labor Day.

SCARSDALE.
If looking for real value, eleven rooms, three baths; half acre beautifully planted. Call owner, Scarsdale 686, or Post Road, opposite Huntington, for details.

SCARSDALE and Vicinity—Desirable homes; sale or rent; building lots, mortgage financing. COOLEY REALTY CO., Scarsdale. Phone 1313.

SCARSDALE—7 rooms, 3 baths; rent furnished. White Plains 5694-W. 9 Donellan.

WHITE PLAINS.

38 minutes to Grand Central Station; convenient to station and schools; extra large living room, dining room, kitchen with inlaid linoleum covered floor, three bedrooms, tiled bath with shower; large open porch, log fireplace, steam heat; copper leaders and gutters; built-in garage; beautiful shade trees and shrubs; price $13,500; reasonable cash, balance as rent. Write or phone White Plains 4954. Owner and builder J. Duffy, 7 Ralph Av.

WHITE PLAINS.
A BONA FIDE OFFER.
Owner moves to Boston in 30 days; will sell at cost beautiful 8-room home in most exclusive section of White Plains; 4 bedrooms, 3 baths; servants' quarters; 2-car garage; all improvements; lot 86x165; selling price $20,000; first mortgage $10,000; second mortgage $7,000; $3,000 cash.
GEORGE ZECHIEL,
73 South Lexington Av., White Plains.
Open Sunday and Monday.

Houses and Estates.

Westchester County For Sale or Rent.

WHITE PLAINS.
"38 Minutes from Broadway."
BRICK AND STUCCO.
Best construction possible; large living room, fireplace, dining room, glass sun room, kitchen, breakfast nook; 4 bedrooms, tiled bath, built-in fixtures; oak floors, steam heat; garage; high ground, overlooking parkway; price reduced to $15,000, take $2,000 cash, balance like rent. Look at it today.
LOUIS GENUNG,
6 Depot Plaza, White Plains. Tel. 2394.
Open Sundays and Labor Day.
20 years in White Plains realty.

WHITE PLAINS.
"38 Minutes From Broadway."
TAPESTRY BRICK COLONIAL.
Centre hall, immense living room, fireplace, glass-enclosed sun porch, tiled bath with shower; fireproof garage; steam heat, oak floors throughout; high ground, overlooking parkway; price reduced to $15,500; 10% cash, balance like rent.
PAUL AUGUSTINE,
6 Depot Plaza, White Plains. Tel. 2394.
Open Sundays and Labor Day.

WHITE PLAINS—$1,000 cash, $50 monthly, buys new 6-room house in choice location; 1-car garage; price $10,500; also new 5-room house at $9,500; but you must act immediately. W. S. Construction Co., Inc., 233 Broadway. Whitehall 4676 or White Plains 4676.

SUPERIOR modern concrete and stone Italian villa; interior beautifully appointed; 14 rooms, studio with tiled floor and bath; 5 master's, 2 maids' bedrooms; 7 baths; 3 massive fireplaces; hardwood floors; refrigeration plant; 2-car garage; acre ground; large trees; price $80,000; terms to suit; would sell furnishings. Telephone New Rochelle 3581.

FOR RENT IN RYE.
Attractive house, 4 bedrooms, good neighborhood; large plot; rent $115 a month unfurnished, by year.
CHAS. S. FAULKNER,
Office facing Rye Railroad Station.
Telephone 123 Rye, N. Y.

SIX-ROOM bungalow, gas, water, electricity, hot water heat, open stone fireplace, beautiful decorations; fine view; big plot; 2-car garage; 17 miles 42d St.; near station: $13,500. Box 252, Ardsley, N. Y.

SIX-ROOM stucco, every modern improvement; open fireplace; trees, flowers, &c.; 50x100; garage; near station; 17 miles 42d St.; $11,500. Box 6, Ardsley, N. Y.

NEW COTTAGE—Six rooms; improvements; 50x100; $8,700; cash $1,500; easy terms. Stilwell & Co., Mamaroneck, N. Y. Tel. 394.

New York State For Sale or Rent.

100 ACRES, one mile Hudson River front, modern house, all improvements, complete set of barns, fine eight-room caretaker's house. For further information and terms write G. M. Lamb, Coxsackie, N. Y.

New Jersey For Sale or Rent.

BERGEN COUNTY.
Some Attractive Buys.
RIDGEWOOD—Entire business block, suitable for any business; right now. Price —.
PHELPS MANOR—16 building lots, fine residential section, conveniently located. Price —.
ORADELL—12 acres, overlooking reservoir, ready for development; a town of fine homes. Price —.
TEANECK—
NEW MILFORD—12 acres, just right for a progressive builder, for moderate price homes. Price —.
JOHNSON & SVAHN,
Owners and Builders,
1,375 Station St., West Englewood, N. J.
Phone Englewood 1716J.

BERGEN COUNTY—New homes, $10,500 up. Write or call for photos. C. H. REIS. Tenafly, N. J.

BERGENFIELD, N. J.—New five and six room homes, every improvement; white enamel cabinet gas range, built-in china closet, enclosed sun parlors, breakfast nooks, double floors, plots 40x100, restricted resident section; four minutes' walk to station, schools, churches, stores; $6,450 and up; monthly payments $40; initial payment $1,000. Burt-Adams, Bergenfield or 1,182 Broadway, New York.

BOGOTA—PHELPS MANOR.
Ready to move in! Beautiful 6-room stucco home with garage; ideally located on hill; street improved; no assessments; grounds laid out with expensive plants and shrubbery; sun parlor, sleeping porch, all tile bath, fireplace, screens, shades, awnings, storm windows; garden tools, &c.; all decorated; 5 minutes to school and depot.
Price $10,500, terms.

HALLBERG & EVERETT,
At West Shore R. R. depot, Bogota, N. J.
Open Sundays.
Evenings by appointment.

BOGOTA—6 rooms, heated sun porch, chestnut trim; restricted; centrally located; assessments paid; $8,500. Hackensack 4265.

BOGOTA—Modern 6-room house, bath, $8,000. P. O. Box 72, Bogota.

BOONTON—In refined community, 1 mile from Lackawanna station, 45 minutes express service to Hoboken, commuter's home, finely landscaped grounds, 1¾ acres; modern 8-room house, in excellent condition; large enclosed heated sun porch, living room, dining room, kitchen, pantry, breakfast room, maid's room, 3 bedrooms, 2 bathrooms; heated garage in basement; also separate garage; steam heat, electric range, many extras; fine tennis court, rustic Summer house, dog kennels, extensive flower gardens, shrubbery, lawns, trees, water piping; beautiful place, artistically developed and unusual opportunity to acquire fine property; splendid extra home site included; price $24,000; convenient terms. Dwight D. Moore, owner, South Terrace, Boonton. Phone Boonton 206 or Chickering 6600.

BLOOMFIELD, N. J.—English type brick and stucco new residence, garage integral, Thorn's steel casement sash, Armstrong's linoleum floors, tile, bath and kitchen; 3 minutes to train and de luxe bus service; inspection invited. Telephone Owner, Bloomfield 1561. 85 Hazelwood Road.

BOGOTA-TEANECK SECTION—If sold by Sept. 5, builder offers beautiful modern new 6-room house; fine residential street; near all transportation; specially priced $10,300; regularly priced $11,500. Phone Hackensack 6470.

DENVILLE—A real home, new house, seven rooms and bath; all improvements; two-car garage; one hour from New York. Terms, call or write J. W. Cisco.

ENGLEWOOD (Phelps Manor)—Distinctive homes; $10,000-$20,000. Photo booklet "C" on request. John J. O'Connell Co., West Englewood, N. J. Open Sundays.

MADISON—Frame house, 11 rooms, 2 baths and two extra lavatories, three open fireplaces, quartered oak floors and white enamel trimmed throughout; lot 60x220; ½ mile from station; immediate possession. Inquire owner, W. Spencer Robertson, 108 Madison Av., Madison, N. J., or any broker.

RIDGEFIELD PARK.
Exceptional buy, 7-room house, excellent condition; plot 40x100; every improvement; good location; garage. Phone Hackensack 3787W.

RIDGEFIELD PARK—California bungalow, 6 rooms, newly decorated, shrubs, screens, near station, school, lot 45x125, priced for quick sale. 21 South 5th St.

RUTHERFORD, Bergen County—Free picture list; houses for sale and rent. Write Van Winkle Co., Rutherford, N. J.

WESTFIELD—New 6-room home, tile bath, sun parlor and breakfast nook; beautiful location; plot 53x160; steam heat, hardwood floors, screens, complete; deal direct with owner and builder. W. T. Savoy, 102 Elm St. Phone 1845 or 725 after 6 P. M.

SIX-ROOM craftsman's home and garage; first floor, large enclosed porch, extra large living room, dining room, kitchen and pantry; second floor, 2 large and 1 medium-sized bedrooms and bath, steam heat, screens, shades, shrubs; paved street; near station and school; price $7,500.
JOHN A. BALDWIN,
1 Mount Vernon St., Ridgefield Park.

SACRIFICE for business reasons, beautiful country house, 6 rooms, bath, enclosed porch, all modern improvements; garage, outbuildings, over ½ acre ground, fruit, grapes, &c.; near station, State road, bus lines. Emge, Highland Av., Emerson, N. J.

NINE-ROOM, up-to-date house, excellent location, Montclair, for rent from Oct. 1 at $125 monthly; for sale $12,500. Box 93, Doremus & Co., 44 Broad St., New York.

Other Sections For Sale or Rent.

FOR SALE—50-acre estate, situated between river and State highway amid beautiful inland Maine scenery; adapted to year-round residence or Summer home; land enough for golf course; with attractive house, two baths, electric range and lights, two fireplaces, furnace, wide porch; all in A1 condition, new paint, new awnings; two smaller tenements, always rentable, useful for help; two large barns; cement-floored garage for six cars; all modern conveniences; everything in splendid condition; 1,000 pine trees set out; may be seen any time before Oct. 25; price on application; unusual opportunity to get a desirable home. X 2107 Times Annex.

Houses and Estates Wanted.

WANTED—70s-90s, private dwelling, sale or lease, 10-14 rooms, 3-5 baths; parquet; possession October; owners only send information; quick action assured. Sharp & Nassoit, Inc., 2,489 Broadway.

Summer Homes.

Queens and Long Island for Sale or Rent.

BABYLON—Charming five-room bungalow, completely furnished, bath, electricity, sleeping porch; easy commuting; $25 weekly. Riverside 4787.

Lots and Land.

Bronx.

BOSTON ROAD AND PROSPECT AVENUE.
Best renting section in the Bronx, plot suitable for 6-story elevator apartment with stores, only $5,000 cash required; immediate action essential; brokers protected. Longacre 10026.

THROGGS NECK—East Bronx lots direct from developing company; be first to take profits; all improvements; great building activity; small down payment; balance 7 years. H564 Times.

Lots and Land.

Bronx.

WHITE PLAINS ROAD (near Allerton Av.) —Only 3 plots left; easy terms. Sachs, 38 West 21st St.

Queens and Long Island.

ISLAND PARK — Will sell contract for two improved building lots; 30x100; together or separate; price $1,000 each; terms. Windsor 5545.

WOODMERE, Owner, Six lots, corner, $850 lot, beautiful trees, near station. "$30,000 residence opposite corner." L 563 Times.

FOR SALE—A few plots off Long Beach Road, Oceanside, N. Y.; sell 40x100, 50x100 or 60x100; will subordinate part and arrange building loans for builders; community growing quickly and there is great activity in this section; we believe we will not be able to supply demand for this class of property in the Spring; practically every house that is completed sold and several sold off plans. Communicate with Oceanside Operators, Inc., 1,100 Long Beach Road, N. Y., phone Rockville Centre 6673, for further information, or save time and see us.

SPECULATORS, operators, builders, entire block of 54 lots including 12 business lots; 10 of them on the Cross Island Boulevard; all residence lot include concrete sidewalk; $975 a lot; north of Broadway-Flushing; near bathing and golf. Kraus 163-16 Northern Boulevard, Broadway-Flushing, Long Island.

BUILDERS, investors or speculators, 300 lots at $300 each; Malvern, Valley Stream; electrification of railroads; Fall schedule; 17 miles from New York, through train service 32 minutes; ½ mile from station; buy before electrification is finished. R 875 Times Downtown.

TWO lots, 40x100, for $98 at Port Jefferson, overlooking the swimming beach. Apply Room 1201, 225 West 34th St. See Mr. Flannery.

30 ACRES, fine house; all conveniences Write Box 3, Sag Harbor, L. I., N. Y.

Westchester County.

BRONXVILLE—A few ¼-acre plots in exclusive, restricted section; all improvements; price $5,000 each; convenient terms can be arranged; subordination clause. R 873 Times Downtown.

MOUNT VERNON—Property of every description; homes, lots, plots for apartments, business and residential. Herman Stern, 12 East 1st St.

UNIVERSITY SITE.
For sale, 150 acres in beautiful Westchester County, on a high elevation overlooking the valley and hills of the Hudson; ideal for boarding school, college or any institution devoted to educational work; property contains main building with 65 rooms; farm building, 25 rooms; 7 cottages, 38 rooms; 2 special buildings, 9 rooms; one large barn; two garages; a nine-hole golf course; 50 acres of wooded land; 6 acres vegetable gardens and about 30 acres beautiful lawns, shrubbery, &c.
W. C. STRESS, 90-67 Sutphin Boulevard,
Jamaica, N. Y.

BUILDERS' OPPORTUNITY AT BRONXVILLE—High-grade apartment and private residence sites; excellent location; fine view; near schools and station; low prices; easy terms and subordination arrangements; an exceptional and rare opportunity for builders in an exclusive district, adjoining golf course. R 874 Times Downtown.

New Jersey.

BOGOTA (Bergen County)—Bridge section; 9 lots adjoining my $10,000 garden, are the only unbuilt lots in this section; will sacrifice all or separately; unusual opportunity for investment for builder; immediate action necessary. Vaccaro, 23 Cypress Av. Hackensack 4543 or 73 West 46th St., Bryant 1487.

GREAT NOTCH PARK DEVELOPMENT CO. offers improved plots in restricted residential park on mountain adjacent to Montclair, N. J.; near station; excellent train service. Apply 56 Beaver St., New York.

OPERATORS.
SITE suitable for erection of MILLION-DOLLAR HOTEL or APARTMENT in fastest growing METROPOLITAN SUBURB. Write W. S., Room 802, 972 Broad St., Newark, N. J.

LOTS, right in Atlantic City; select; $1,500 up; financed. Weiner, 904 Pacific Av.

Connecticut.

CAMP SITE, 22 acres, 15 miles from Bridgeport, Conn.; small lake for swimming and boating, also a well and some fruit trees; price $3,000. Apply Stanley Botsford, Stepney Depot, Conn.

Lots and Land Wanted.

WANTED—BRONX LOTS.
Quick action if price is right.
SEND FULL PARTICULARS.
E. Court, 124 West 93d St., N. Y.

LOTS of acreage, Bronx or Brooklyn, for development; mail maps to Olskar Realty Corp., 3 Eldridge St., New York.

Farms, Groves and Ranches.

New Jersey For Sale or Rent.

VINELAND—Poultry farm, 3 acres, poultry houses for 500 chickens; 7-room house; all improvements; old shade; one mile city; price $4,700; easy terms. Owner, Box K, Millville, N. J.

Real Estate for Exchange.

WILL exchange 62 lots, 3 blocks off North Broadway, Yonkers, equity $15,000 and 2-family brick house, 14 rooms; value $30,000, equity $18,000, on Ocean Parkway, Brooklyn, for income property. What have you to offer? Box 143 Realservice, 15 East 40th.

WILL EXCHANGE—14 free and clear water front summer bungalows at Freeport, L. I. Each 4 rooms and bath. Summer rentals exceed $4,000. Want unimproved acreage or business plots. Submit offers. Ernest S. Randall, 47 Railroad Av., Freeport, N. Y.

WILL exchange for city property or good mortgage, farm in Greene County, 100 acres, 24-room house, barns, wagon houses, garages; fully stocked; 1,00 apple trees, 350 pear trees. Evans, 511 East 161st St.

TWO BEAUTIFUL brick houses, 7-8 rooms, almost finished, in finest residential section of Larchmont; must be sold or exchanged immediately for Bronx property; builder leaving for Europe. Fordham 3429.

NEW 4-story, up-to-date garage, over 21,000 sq. ft.; Otis elevator; City Hall section; equity $100,000 over bank mortgage; might exchange for apartments. Active Holding Co., owners, 391 East 149th St.

WILL exchange $6,000 equity in Queens Borough residential lots for income property; give full particulars. Room 8, 2 168th St., Jamaica, N. Y.

Apartment Houses.

Manhattan-Bronx For Sale or Rent.

10TH AV., NEAR 49TH ST.—4-story tenement with double store; 20x64; good condition; price $37,500 with $6,500 cash; only 1 mortgage. J. Arthur Fischer, 690 Sixth Av.

NEW CORNER
APARTMENT HOUSE.

Located on excellent corner on 100 ft. Av.; East Bronx.

46 APARTMENTS AND 9 STORES.

INCOME $45,000.
CASH REQUIRED, $30,000.

ALL FINANCED 5 AND 10 YEARS.

DIRECT FROM BUILDER.

LOOK THIS OVER AT ONCE.

BENJ. J. PERLMAN,
780 ALLERTON AV., BRONX.
TELEPHONE OLINVILLE 6470.

NEW compact comfortable 6-room stucco house; inclosed porch, garage; desirable location; built for owner's occupancy; owner leaving town; $17,000; Orloff Av., near Van Cortlandt Av., near West 238 subway station. Phone Kingsbridge 4069.

SEVEN-STORY high-class elevator, adjoining Broadway corner; above 96th St.; small layout; low rentals; price 6¼ times rent. Owner. X 2379 Times Annex.

Brooklyn-Long Island For Sale or Rent.

BAY RIDGE—38-family, four stories, located in choice residential section; 2 blocks from subway; 100 per cent. rental; on leases secured by additional month's deposit consisting of six 2, twenty-four 3, and eight 4-room apartments; income $36,000; building 100x90 on lot 100x100; first mortgage $115,000; 5½ per cent 10 years; price $280,000; will arrange second mortgage. X 2362 Times Annex.

FLATBUSH (near Church Av. station of B. M. T.)—100 family, 6-story automatic elevators; oil burners; electric refrigerators; restaurant; 1, 2 and 3. Builder, 1,620 49th St., Bklyn.

Apartment Houses Wanted.

WILL buy good income producing apartment house; send full particulars with first letter; principals only. L 567 Times.

Hotel Properties.

All Sections For Sale or Rent.

HOTEL for sale, 116 rooms; $36,000 income; price is low; can be financed; located in Central New York State city. X 2366 Times Annex.

Buildings and Factories.

Manhattan-Bronx For Sale or Rent.

FIREPROOF BUILDING,
30,000 square feet on floor;
FINE LIGHT, ELEVATOR SERVICE;
suitable for offices or auto service station; will divide to suit tenant.
APPLY ON PREMISES,
Corner 187th St. and Grand Concourse.

Buildings and Factories.

Manhattan-Bronx For Sale or Rent.

ABOVE 43D ST. (between 5th and 6th Avs.) —4-story, remodeled business building; wonderful condition; 20x100; will lease for long term with renewals. G. A. 259 Times.

LOFTS and buildings, 5,000-200,000 square feet, lease or sale; immediate possession; near vehicular tunnel. Byron & Byron, 507 Summit Av., Jersey City.

New Jersey For Sale or Rent.

FACTORIES—Any Size—LOFTS.
SALE OR RENT.
J. I. KISLAK, HOBOKEN, N. J. Tel. 7100.

Other Sections For Sale or Rent.

FOR RENT—Merchants' building (44 North 4th St., Philadelphia)—Desirable rooms for manufacturing; in good condition; at moderate rental; rooms 228 square feet and upwards; several rooms suitable for heavy machinery; electric light and power; steam heat; use of two elevators; building clean; service first class. Apply Room 6, 44 North 4th St., Philadelphia.

Lofts and Floors.

Manhattan-Bronx For Rent.

24TH, 121-123 EAST—3,000-5,000 square feet, light lofts; 12-story fireproof building, sprinkler system; minimum insurance rate. Apply Supt., 118 East 28th St.

29TH, 515 WEST—Very light lofts to lease, 50x100. Lackawanna 6235.

33D, 213 WEST—Light loft; manufacturing permitted; 1,800 sq. ft. Key at Penn Chop House on premises.

FRANKLIN ST., 139—Sub-lease at sacrifice; floor, 5,000 square feet; very desirable for office or light manufacturing. Thermokept Corp., Walker 7437.

LOFTS, FUR AND GARMENT CENTRES; SPRINKLERS, STEAM, ELEVATORS, GOOD LIGHT; 2,500 FEET; $1,800 UP. OWNER, 206 WEST 29TH ST. PENN. 8181.

Brooklyn-Long Island For Rent.

TO LEASE—Ground floor, 750 Grand St., Brooklyn, 100x100; suitable for showroom or light manufacturing. Apply on premises. Stagg 3497.

Stores.

Manhattan-Bronx For Sale or Rent.

19TH ST., 206 AND 208 WEST—STORE and two rooms, suitable any business.
WM. C. & A. EDW. LESTER.
598 Madison Av. Phone Plaza 5057.

50TH, 46 WEST—Large store to let; reasonable rent. Inquire Circle 2900, or your own broker.

125TH, 545 WEST (near Broadway subway station)—Light store; low rent to good tenant. Circle 3724.

BROADWAY, 3,510 (144th)—Large store and basement. See superintendent (owner). Caledonia 1947.

DYCKMAN ST., 200 (100 FEET EAST OF NEW BROADWAY SUBWAY)—SINGLE AND DOUBLE STORES; REASONABLE.

MADISON AV. and 28TH—Store to let, 35x74, will divide. Apply the Equitable Trust Co. of New York, Real Estate Dept., 37 Wall St., New York City.

MADISON AV., 1,007—Store, ideal location, between 77th and 78th Sts.; store 20x56.

SHERMAN AV., 251 (near 207th St.)—Corner store, suitable for dress store; also other stores for all kinds of business; new 142-family dwelling; reasonable rent. Agent on premises. Billings 10050.

CORNER STORES.
2,201 2d Av., at 113th St.; stores with up-to-date fronts; suitable millinery, drug store, shoes, men's clothing, or any other business. Apply
DE ROSA, 110 West 34th. Chickering 5216

NEW STORES
now being completed; subway station street; well-populated section; suitable for drug store, stationery, hardware and house furnishing, dry goods, butcher, grocery, vegetable, laundry and other lines. Inquire on premises, 233d St., near Barnes Av., one block east of White Plains Av., or B. Geller & Sons, Inc., 352 7th Av. Telephone Lackawanna 2548.

Brooklyn-Long Island For Sale or Rent.

AV. M, 1,916 (between Ocean Av. and East 19th St., Brooklyn)—Store for rent; suitable for any purpose. Phone Lackawanna 2319.

FLATBUSH—On Rogers Av., corner Winthrop St., good location; corner for drugstore; also good store for barber; delicatessen, fruit, dry goods or plumber. Inquire Supt., 200 Winthrop St.

Other Sections For Sale or Rent.

FOR RENT—A corner store for druggist in a community of 12,000 people, where there are only two druggists, Hawthorne, N. J.; rent reasonable; long-term lease. Apply Leslie Building Co., Room 304, 5 Colt St., Paterson, N. J.

FOR LEASE—Large corner store in heart of business section in Bayonne, N. J., suitable for practically any business; size 50x115; will lease whole or part. M. J. Steinberg, 84 West 31st., Bayonne, N. J.

Offices.

Manhattan-Bronx For Rent.

5TH AV., 246—Newly furnished office; individual telephone, stenographer; $25 month Iv. Bruck.

7TH AV., 729 (Godfrey Bldg., Room 702)—Approximately 400 sq. ft. to sublease about September 1 to desirable tenant, in FILM BUSINESS. Vanderbilt 2080.

28TH ST., 118 EAST—Offices skylights and others; 10-story building. Supt.

34TH ST., 45 WEST (opposite McAlpin Hotel)—Large offices, $50 up; lowest rent in neighborhood. Apply Room 804.

43D ST., 137 EAST—Large office with reception room, at Lexington Av. Malcolm.

46TH, 6 EAST—Modern offices; furnished; telephone, stenographic, all other services; $45 monthly. Modern Service Co., 4th floor.

BROADWAY, 296—Furnished offices, $30 to $60; desk, $15; mail, phone privileges, $5; best proposition for service. Duane.

BROADWAY, 1,440—Large, light office to sublet. Room 1102, Pennsylvania 0244.

BROADWAY, 1,440—Sublet furnished office, suitable real estate or lawyer. Suite 1260.

CLUNY PROFESSIONAL BUILDING,
133 WEST 72D ST.
BETWEEN COLUMBUS AND BROADWAY.
Suite of offices for physician or dentist.
SEE SUPERINTENDENT.

OFFICES,
$20 month and up.
Also a few completely furnished.
236 West 55th St.,
at Broadway.

DOCTOR'S OFFICE IN BUILDING UNDER CONSTRUCTION; ONE BLOCK FROM MEDICAL CENTRE; CAN BE ARRANGED TO SUIT. TELEPHONE WASHINGTON HEIGHTS 2897.

PHYSICIANS or dentists, excellent offices and appointments; reasonable rents. Murray Hill 8460. Dr. Bertram Ball, 587 5th Av.

DENTIST'S office suite, 5 rooms, just finished, in fine surroundings; long lease. 39 East 50th St. Plaza 0739.

DESIRABLE OFFICE SPACE, GRAND Central or 5th Av. section. Apply 500 5th Av., Room 309. Tel. Pennsylvania 1365.

REDUCE overhead! Furnished office; service, telephones, stenographers; $25 monthly. 246 5th Av.

SMALL, beautiful, southerly exposure office. Apply Arthur S. Leland, 50 Broad St.

Brooklyn-Long Island For Rent.

PHYSICIAN'S office for rent; ideal location in Woodside; furnished, for sale. 3764 64th St. Phone Havemeyer 6379.

Other Sections For Rent.

PHILADELPHIA (Merchants' Building) 44 North 4th St.—Very desirable offices in good condition at moderate rental; heat, light and elevator service; building clean; service first class. Apply Room 6, 44 North 4th St., Philadelphia.

Desk Room.

Manhattan-Bronx For Rent.

5TH AV., 311 (Suite 209)—Mail address; telephone messages carefully taken; use of desk; $5 monthly. Lexington 9083.

5TH AV., 246—Share private, furnished office; telephone; stenographer; $15 monthly. Bruck.

34TH ST., 225 WEST (Pennsylvania Bldg.)—Desk space in Suite 815 (8th floor).

MAIL, telephone privileges; private box; use desk, $5. 246 5th Av. Bruck.

Business Places (Miscellaneous).

All Sections For Sale or Rent.

AMSTERDAM AV., 1,828—Block 150th to 151st St.; elevator service; ideal light manufacturing, offices, gymnasium, meeting or dance halls. Call Adler. Butterfield 8183.

WONDERFUL OPPORTUNITY! — Suitable for any business, store with 2 apartments next to theatre opening Sept. 10; fastest growing town on Long Island; one mile from Jamaica; newly constructed brick building, all modern improvements; price $27,000, cash only $5,000, very reasonable terms. WHITE, 90-63 Sutphin Boulevard, Jamaica. Republic 4164.

STORES, buildings just completed; wonderful opportunity to rent high-class stores in Union City, N. J., best business location at reasonable rent; Summit Av., between 14th and 15th Sts. Particulars apply Halpern & Rubenstein, 437 Bergenline Av., corner 7th St., West New York, N. J. Union 4003.

Business Places Wanted.

WE WILL APPRECIATE details of property for sale or rent in Manhattan. M. M. Hayward & Co., 12 East 61st St.

CONSULTING ENGINEER desires small space with architect or builder; near 23d St. H 548 Times.

80,000 SQUARE feet, modern construction, printing. Elmer E. Sanborn, 475 5th Av.

Apartments Furnished—Manhattan

Apartments of Miscellaneous Rooms.

29TH, 103 EAST—Two, three rooms; privat bath; including service; Summer rates.

45TH, 341 WEST (HILDONA COURT). Elevator apartments, 1, 2 and 3 rooms an bath, showers, kitchen, kitchenette, all new ly furnished and decorated; $75 to $12 monthly and up. Longacre 3560.

57TH, 340 WEST (just off Broadway)—MODERN ELEVATOR APARTMENT HOUSE NEWLY FURNISHED; MAID, VALET SERVICE; 2 AND 3 ROOMS, BATH; SOME WITH KITCHENETTE; RENT $100 UP.

61ST ST., 10 WEST (Hotel Pasadena, corner Broadway)—Low rates on beautifully furnished modern 2, 3, 4 large room apartments; some with kitchenettes; overlooking Central Park; continuous elevator; restaurant, telephone and maid service. Columbus 7127.

72D, 245 WEST—Two-three rooms, exquisitely and completely furnished apartment, with maid service, linen, electric included, at $1,800 and upward. Endicott 9700.

72D, 245 WEST—Two-three rooms, exquisitely and completely furnished apartment, with maid service, linen, electric included, at $1,800 and upward. Endicott 9700.

77TH ST., 50 WEST.
NOW LEASING.
1 room, bath, $80 monthly up.
2 rooms, bath, $125 monthly up.
3 rooms, bath, $200 monthly up.
WHICH INCLUDES
FULL HOTEL SERVICE.
HOTEL MANHATTAN SQUARE.

79TH ST., 315 WEST (Apt. 1E)—Business girl share lovely apartment with business girl; everything furnished; no responsibility; $55. Saturday, Sunday, Monday evenings.

82D (near Riverside)—Two or three rooms, bath, kitchen; reasonable. Susquehanna 5546.

98TH, 305 WEST (Schuyler Arms)—2-3-4 room apartments, furnished; full hotel service; kitchen and kitchenette; weekly and monthly terms. Riverside 6100.

103D ST. AND BROADWAY.
HOTEL MARSEILLES.
Subway express at door.
10 minutes to Times Square.
Single rooms, running water, $14 week up.
Single room with bath, $17.50 week up.
Double room, running water, $21 week up.
Double room with bath, $25 week up.
Parlor, bedroom and bath, $35 week up.
Very special monthly and yearly rates.

109TH ST. AND MANHATTAN AV.
2, 3, 4, 5, 6 rooms, $60 month up.
Also weekly rates; elevator and non-elevator.
Apply 215 Manhattan Av. Academy 1647.
REFERENCES ESSENTIAL.
Open evenings and Sunday.

110TH ST. AND COLUMBUS AV.
High-class elevator apartments, 1-2 and 3 rooms $50 monthly and up; also weekly rates; references essential.
Apply 410 Cathedral Parkway. Academy 0618.
Open evenings and Sundays.

116TH, 371 WEST—1-4 rooms, complete apartments, newly furnished, decorated; elevator.

122D, 416 WEST (Morningside Drive)—Delightful location, heights overlooking Morningside Park; residence club, near Columbia; choice environment; attractive reception rooms; housekeeping suites; front 1, 2, 3 rooms and large kitchen; $16, $25, $33; annex just opened; every room newly decorated, newly furnished.

RIVERSIDE DRIVE, 240 (corner 96th)—Under new management, 15-story building, overlooking Hudson; 2-3-room apartments, furnished or unfurnished; decorated to suit; also 6 rooms, exclusive studio in pent house. Agent on premises, or phone Riverside 7696.

WE offer only personally inspected houses; apartments, cooperatives, furnished, unfurnished; country properties.
MRS. BEDDALL AND MRS. DURANT,
522 5th Av. at 44th. Murray Hill 2685-4232.

NEW ELEVATOR APARTMENTS, overlooking garden, 1 to 4 rooms, September, October lease; references. Dr. Cloud, resident owner, 451 West 23d. London Terrace, Chelsea 3941. Also unfurnished; opportunity.

Apartments of One, Two Rooms.

11TH, 64 WEST—Furnished bachelor apartment, 2 rooms and bath; maid attendant. Apply Enrico & Paglieri.

11TH ST., 64 WEST—Furnished bachelor apartment, 2 rooms and bath; maid attendant. Enrich & Paglieri.

19TH ST., 132 EAST ("The Block Beautiful")—Two rooms, bath, kitchenette, elevator, southern casement window, outside rooms, restricted.

24TH, 450 WEST (Chelsea)—2 rooms, sun-parlor, kitchenette, bath; attractively furnished; quiet, refined; fireplace; references. Watkins 0004.

31ST, 4 WEST (HOTEL WOLCOTT)—PARLOR, BEDROOM AND BATH; $45 TO $50 WEEKLY; DISCOUNTS ON LEASES.

34TH, 146 EAST—Three rooms, kitchen; hot water; steam; bath; $70.

36TH, 136 EAST — 8th floor; large room, bath; disappearing bed; housekeeping; $125.

50TH, 65 WEST—Spacious living room, connecting bedroom; open fireplace; reasonable.

54TH ST. AND BROADWAY,
HOTEL CUMBERLAND.
LARGE AIRY SUITE, PARLOR, BEDROOM, BATH; SUMMER RATES FROM $30 PER WEEK.

54TH, 46 WEST—One room and bath apartment; unusually large and beautiful; grand piano; $125-$150; yearly lease.

55TH (CORNER 7TH AV.)
(THE REGAL) — MODERN ELEVATOR APARTMENT HOUSE; NEWLY FURNISHED; MAID, VALET SERVICE; ONE ROOM AND BATH, $80 UP; 2 ROOMS, $110 UP; REFERENCES.

55TH, 12 WEST—Handsome one and two room apartments; high-class house.

56TH, 203 WEST (HOTEL THORNDYKE). Unusually low rates, $18 week and up, for living room, bedroom, bath.
FULL HOTEL SERVICE.

57TH, 117 EAST—Exceptionally attractive 2-room apartment; twin beds; fireplace, large kitchenette; shown 11-6. Plaza 9646.

57TH ST., 118 WEST (GREAT NORTHERN HOTEL)—ATTRACTIVE 2-ROOM SUITE TO SUBLET; $40 PER WEEK.

64TH, 23 WEST—2 rooms handsomely furnished; elevator, fireproof building; real kitchen.

69TH, 19 WEST (Congress Apartments)—Desirable one-two rooms, baths; full hotel service; restaurant; weekly, monthly. Susquehanna 8280.

71ST ST., 167 WEST
(at Broadway, opposite Hotel Alamac)—An apartment hotel of two rooms, beautifully furnished and scrupulously clean; elevator building; two rooms, $22.50 up per week. Susquehanna 4257.

71ST, 171 WEST (corner Broadway)—Splendid location; suite 2 rooms and bath, handsomely furnished. Apt. 2C.

72D, 118 WEST (HOTEL EARLTON)—CONVENIENT ELEVATED, SUBWAY, BUS; ATTRACTIVE 2 ROOMS AND BATH; FULL HOTEL SERVICE; RESTAURANT; WEEKLY, MONTHLY; SUMMER RATES. ENDICOTT 8545.

72D, 42 WEST (Royalton Apartment Hotel) —Attractively furnished 2-room suites, bath; hotel service, restaurant; by the week, month or year; from $28 week to $100 month up. Endicott 1000.

76TH, 252 WEST (West End Av., Hotel Willard)—Room and private bath; full hotel service; $3 per day for 1 or 2 people.

78TH, 122 WEST—1 and 2 rooms, high-class furnished apartment with or without private bath; continuous hot water; also excellent bachelor quarters. Phone Susquehanna 10108. Agent on premises.

79TH, 121 WEST—1-2 rooms, complete, newly furnished apartmnnts; improvements; reasonable.

79TH, 213 WEST—Magnificently furnished parlor floor; southern exposure; business, residential, professional.

82D, 55 WEST—Newly decorated, furnished 2 rooms, bath, kitchenettes; complete.

83D, 60 WEST—Attractive one-two room apartment, bath; complete kitchenette; yearly.

84TH, 324 WEST (Hotel Ransby)—Two light, airy rooms and bath; modern, comfortable, tastefully furnished; beautiful view; rent reasonable.

84TH, 324 WEST (Hotel Ransby—Two light, airy rooms and bath, modern, comfortable, tastefully furnished, beautiful view; rent reasonable.

84TH, 48 WEST—Two rooms, kitchenette, bath, nicely furnished; clean; piano; Victrola; lease.

86TH, 12 EAST — America's pre-eminent apartment hotel; three desirable furnished apartments with kitchen or kitchenette, to sublet. Ask for Mr. Hutchinson.

86TH, 162 WEST—Attractive, newly furnished, 2-room front apartment, small kitchen; elevator; all modern conveniences.

86TH, 11 WEST—One room, kitchenette; studio apartment; well furnished; all conveniences.

95TH (apply 208 West)—Large, sunny room, kitchenette, $60; smaller room, $30.

104TH ST., 224 WEST
Near Broadway subway; 2 rooms and bath; by week or month; never occupied; everything new; moderate rent. Hoyer.

113TH, 546 WEST (near Broadway)—Two rooms, bath; maid service; electric light.

119TH, 419 WEST (overlooking Columbia)—Two rooms, kitchenette; entirely front, south. Hildreth.

JONES ST., 21—Large room, kitchenette, bath; modern. Apply janitor.

LEXINGTON AV., 419 (43d)—One and two rooms, kitchenette and bath; $50 and $85 month; all modern improvements; maid service included. Weinbergers.

MADISON AND 36TH—Want gentleman share with gentleman attractive apartment; beautifully furnished; every convenience; $100. Caledonia 0387, evenings.

TWO rooms, bath, kitchenette; sell or sublease. Bingham 8545 evenings. Willis.

NICELY FURNISHED apartment, 2 rooms, bath and kitchenette, 125 West 43d St.

Continued on Following Page.

Advertisements are subject to censorship and must conform to the standards set by The Times.

Apartments to Let—Furnished and Unfurnished

65 cents an agate line. Telephone LACkawanna 1000

Apartments in desirable walk-up and elevator buildings in this classified list.

Apartments Furnished—Manhattan.

Continued From Preceding Page.

Apartments of Three, Four, Five Rooms.

TH, 12 EAST—Beautiful sunny apartment overlooking garden; $175; lease. Apply Supt.

11TH, 53 WEST—4 rooms, all improvements; desirable neighborhood; reasonable rent; concessions.
NIEDERHOFFER & SOMAN,
152 West 42d St. Wisconsin 2458.

TH, 136 EAST—8th floor, corner, extra large living room, bedroom, kitchen and dining alcove; housekeeping; $225.

TH, 124 EAST (Park)—4 large rooms, well furnished; large kitchen; $275.

TH, 15 WEST—Newly renovated and furnished 2 rooms and complete kitchen; suitable 2 or 3. Walsh.

TH, 120 WEST—Nicely furnished 3-room apartment, fully equipped, 1 to 2 year lease. Burgess. Circle 10214.

TH, 64 EAST—Charmingly furnished, grand piano; completely equipped; exclusive location; living room, dining kitchen, 2 bedrooms, 2 baths. Rhinelander 8930 for appointment.

D, 35 WEST—Attractively furnished apartment, 3 rooms, kitchenette, bath, high ceiling; $150 per month.

D, 273 WEST—Beautiful 4-room apartment, kitchenette and bath, furnished; furniture brand new.

TH, 250 WEST—Five rooms, 2 baths, breakfast room; new elevator building; door service; newly furnished; reasonable rental.

TH, 28 WEST—Two beautifully furnished rooms; exclusive neighborhood; references. Superintendent.

TH, 51 WEST—Entire floor, magnificently furnished; all modern conveniences; lease.

TH, 266 WEST—Magnificent 4 and 5 rooms; complete kitchen, linen, silver.

ST, 219 WEST—Four outside rooms, 9th floor; piano; $210; lease. Oliver.

D, 221 WEST—Three rooms on Broadway, all large, light, beautifully furnished, for months from Sept. 12. Telephone Trafalgar 68 or Lackawanna 1660. Mandel.

TH, 328 WEST—Three rooms, front apartment, magnificently furnished, immediate possession; rent $225; year lease. Apply afternoon Apt. 14-B.

TH, 303 WEST—Three attractive front rooms, sacrifice to Oct. $15 weekly.

TH, 303 WEST—3 attractive front rooms until Oct. 1; $15 week.

107TH, 64 WEST—5 NICELY FURNISHED ROOMS.

108TH, 64 WEST—Desirable up-to-date apartment, two rooms, kitchen, bath; furnished or unfurnished. Academy 2169.

113TH, 508 WEST—Five attractive rooms, apartment, separate rooms, kitchen privilege; reasonable.

114TH, 649 WEST—2 beautiful bed rooms, living room, kitchenette, bath, shower; high-class; elevator. Apt 6. Cathedral 5770.

117TH, 620 WEST—Attractive apartments; 4, 5, 6 front rooms; $100-$180.

118TH, 435 WEST—Opposite Columbia; living room, 2 bedrooms, bath, kitchenette. Andreassen.

12D, 459 WEST (Morningside Park)—Artistically, completely and comfortably furnished 4 and 5 room apartments, near Columbia University; Evergreen Tea Room and all transportation; all exposures; large kitchen with all utensils; $100-$120 monthly; unfurnished apartments $75. Cathedral 2790.

CLAREMONT AV., 150 (Columbia, Riverside vicinity)—Beautifully furnished 4-room front apt.; complete new house; 2 bed rooms; sacrifice rental.

PARK AV., 77—For sale, beautifully furnished 4-room apartment; Oriental rugs, lacquer and French furniture, Knabe grand piano; suitable 2 people. Caledonia 4596.

RIVERSIDE DRIVE—3-room apartment to rent; sell furniture, new, complete; will sacrifice. Wadsworth 7640, Apt. 6C.

LIVING ROOM, small room, real kitchen, newly decorated, newly furnished; southern exposure; $125. also large room wth kitchenette.

NEWLYWEDS—Sell; elegantly furnished, piano, radio, shower, bath; rent $56. Sedgwick 3435.

GOING to Europe; five-room apartment, beautifully furnished; bargain. A 89 Times.

Apartments of Six Rooms and Over.

ST, 215 WEST, Apt. 31 (Cor. Broadway)—rooms, comfortably furnished; reasonable; 4 rooms rented; reason selling, sickness.

TH (between Madison and Park)—Exquisitely furnished occupying full floor; private elevator entrance; salon drawing room across entire front; 3 bed rooms, 3 baths; grand piano; oriental rugs; everything immaculate; lease one year; option two; references necessary; $500. Rhinelander 2327.

D, 320 WEST—Sell contents 7 rooms; income; reasonable rent. Trafalgar 7403.

'S (West End Av.)—Eight rooms; immediate possession; $300. Phone Riverside 6718.

TH ST., 308 WEST—6, 8 rooms, one 2 baths; unfurnished; nice location near Riverside. Phone Riverside 8628.

107TH, 237 WEST—7 beautifully furnished rooms, front elevator apartment; 4 bedrooms.

118TH, 416 WEST—6 rooms, complete; lease and furniture for sale. Geoghan.

RIVERSIDE DRIVE, 270—Sublet two years, starting October, six large rooms, facing Drive; two exposures; sublet price far below present rental; unfurnished, $2,750; furnished, $3,600. Apartment 10D, Riverside 2392.

WEST END AV., 680 (Apt. 8D)—Six-room apartment; attractively furnished.

WIDOWER, Hebrew, no children, would share with respectable business gentleman bright, cheerful six-room apartment, fully furnished in every detail, located in 80s and West End; critical reference required and furnished. P 481 Times.

COMPLETELY well furnished six-room apartment; 628 West 114th St.; $175. Telephone Cathedral 7840. Superintendent.

Apartments Unfurnished—Manhattan

Apartments of Miscellaneous Rooms.

TH, 20 WEST—Duplex studio apartment, 2 bedrooms, balcony, bath, and kitchen; also 2 room non-housekeeping apartment.

TH, 300 WEST—1-2-3 rooms, new elevator building; $65-$120. Duross, Watkins 5000.

TH, 105 EAST—One, three and five room elevator apartments, housekeeping; $60 to $125; southern exposure; very convenient.

TH, 163 EAST—Bungalow on roof 5 rooms, 2 baths, elevator, $4,000; studio house in Italian garden, 5 rooms, 2 baths, roof garden, $4,000; 2, 3, 4 rooms, $1,500-$3,000.

45TH ST., 341 WEST.
HILDONA COURT.
Elevator Apartments.
One room, bath, kitchenette.
$60 a month up.
Two rooms, bath, kitchenette.
$75 a month up.
Three rooms, bath, kitchenette; $115 up.

TH ST., 39 WEST—Four beautiful rooms, including real kitchen, bath and unique roof garden, $2,100; three rooms and bath, remarkable suite for physician, $2,400; several attractive one-room apartments, $1,000. Superintendent or WM. A. WHITE & SONS, 46 Cedar St. Tel. John 5700.

TH ST., 100 WEST (corner of 6th Av.)—NEW FIREPROOF, 15-story housekeeping apartment house; 2-3-4 rooms, beautifully arranged; 1 and 2 baths; fireplaces and dining alcoves; leases now being made; moderate rentals. Apply on premises or to GAINES, VAN NOSTRAND & MORRISON, Inc., 383 Madison Av. Telephone Vanderbilt 5825.

TH ST., 145 WEST—2 and 3 room apartments, large rooms, modern apartment hotel, centrally located; reasonable rental. Apply premises or Gaines, Van Nostrand & Morrison, 383 Madison Av. Vanderbilt 5825.

TH, 149 WEST—In-a-door bed studios, baths, kitchenette; possession; $90. Supt. or Marx, 32 West 50th. Circle 1328.

TH, 2 WEST—Apartments, 2 to 7 rooms, high-class apartment house; moderate rents. Inquire at office.

TH, 24 WEST—4 to 6 rooms, beautiful apartments; also five rooms, suitable for physician. Apply Supt.

TH ST., 9 WEST—Two and three rooms, all modern improvements. Inquire Supt. on premises.

TH, 345 WEST—5 and 6 rooms, elevator; will redecorate complete; moderate rental; immediate possession. Supt. on premises.

TH, 6 WEST—Very attractive 2-room apartment, large kitchenette, bath.

TH, 171 WEST—Apartments 2, 3 rooms, bath; immediate or October 1; $75, $85. Supt. Endicott 1487.

TH, 325 WEST—One, two, three and four room apartments; high-class, modern, fireproof elevator building; attractive rentals.

TH, 324 WEST (Hotel Ransby)—Two and three light airy rooms, bath; modern, comfortable; beautiful view; rent reasonable.

TH, 250 WEST—14-story, two, three rooms, tiled kitchen; $1,200 up.

TH, 76 WEST—4, 5, 6, 7 rooms; every improvement; rent reasonable.

D, 317 WEST (near Riverside)—4 and 7 rooms; $1,200 to $1,900; immediate or Oct 1 occupancy. Apply Supt. or George W. Basse, 2,006 8th Av. Monument 6820.

D, 652 WEST—3-4-6 room apartments; high-class elevator.

TH ST., 230 WEST (corner Broadway, Overdene)—Choice high-class 14-story apartment, very large, light, outside front rooms; 3 rooms, $1,700 and 5 rooms, 2 baths, $2,500; also 6 rooms, 3 baths, $3,000; chance for doctor.

Apartments Unfurnished—Manhattan

Apartments of Miscellaneous Rooms.

105TH, 4 WEST—5 and 8 rooms, modern elevator apartment. Supt.

112TH, 533 WEST (near Broadway)—Four, five, six rooms, up-to-date, high-class elevator apartments; fireproof buildings; reasonable; possession Oct. 1.

113TH ST., 535 WEST (near Broadway)—Two rooms, bath and kitchenette; $80; four rooms and bath, $115; every modern convenience; fireproof elevator apartment.

113TH, 326 WEST—4-6 rooms, all improvements, newly decorated; reasonable rent; immediate possession. Inquire Supt.

114TH, 514 WEST (opposite Columbia College grounds)—Five, six, seven room, up-to-date, high-class elevator apartments; fireproof building; reasonable rent; immediate possession.

114TH, 622 WEST—5-6 room apartments in high-class elevator house; rent reasonable. Apply Supt. on premises.

122D ST., 620 WEST—Only three apartments remaining in Dacona Hall; five and six rooms overlooking river; exceptional values at $1,500 up. Superintendent or WM. A. WHITE & SONS, 46 Cedar St. Tel. John 5700.

144TH, 612 WEST (adjoining Riverside Drive)—New elevator apartments, 2-3-4-6 rooms. Apply Superintendent.

146TH, 543 WEST—4, 6, 7 8 rooms; elevated; rent reasonable. Supt.

154TH, WEST (873 St. Nicholas)—You will be delighted; studio 2-room, kitchenette apartment, $55; one-room apartment.

162D, 615 WEST—Attractive elevator apartments, half block west of B'way, reasonable, 4-5-6-7 rooms. Superintendent.

181ST, 860 WEST—New elevator apartments, overlooking Hudson, Palisades, Riverside; wonderful 3-4-5-6 rooms, $65 to $160.

BROADWAY,
70TH TO 71ST ST.
Sherman Square Hotel; unfurnished apartments, 2, 3 and 4 rooms; outside; bathrooms, large closets; moderate rentals; leases now being made.

BROADWAY, 3,681 (corner of 153d St.)—High-class, modern elevator apartments, overlooking park and the Hudson River for miles; 5, 6 and 7 rooms.

CENTRAL PARK WEST, 418—Vacancies in this building are rare, but we now have several owing to subway construction; blasting practically finished; street surface restored by fall; unusual opportunity to get into this high-class, cooperatively managed, fireproof, soundproof, steel and concrete building, high ceilings, responsible owners and tenants; service exceptional; water is hot, not tepid; steam heat to middle of June this year; we want comfort and have it; we have never joined the profiteers and you will be surprised at our reasonable rentals; why pay three times as much on Park Av.! Now available: 5, 6, 7, 11 rooms with 3 baths; special concessions. Supt., Clarkson 1120.

DYCKMAN ST., 200—NEW ELEVATOR APARTMENTS, 2, 3, 4, 5 ROOMS, REASONABLE.

GREENWICH VILLAGE—Large studio room, share bath one other person, $40; English basement, private bath, $65; fireplaces, steam heat. 73 Horatio St. Walker 7370.

GREENWICH VILLAGE (82 Washington Place)—Elevator, steam apartments; redecorated; 4-5-7 rooms; low rental; off Washington Square.

RIVERSIDE DRIVE, 270,
North corner 99th St.
6, 7 and 9 ROOMS,
2 and 3 BATHS.
Most imposing and exceptional outlook on the Hudson and Palisades; southern and western exposures; all large rooms and closets; abundance of light and air.
APPLY ON PREMISES.

RIVERSIDE DRIVE, 706 (corner 148th St.) At cheapest rent on Drive, charming, cozy, 4, 5, 6 and 7 room apartments with 2 entrances, most two baths; highest type elevator; immaculately clean; day and night service; latest improvements; everything for tenants' comfort; quiet and select. Supt. or Ashland 4550.

RIVERSIDE DRIVE (just south of 181st St.)—New building; surroundings equal the finest suburban environs; overlooking Hudson and Palisades and directly opposite Fort Washington Park, affording every outdoor recreation; 2, 3 and 4 unusually beautiful rooms; free bus service to and from subway station. Renting agent on premises. Telephone Billings 0184.

RIVERSIDE DRIVE, 454 (116th)—Five and six rooms, two baths, facing Drive.

RIVERSIDE DRIVE, 440 (north cor. 116th)—Elevator; 4-5-6 rooms. Apply Supt.

ST. NICHOLAS TERRACE, 41 (129th St.)—4 and 8 rooms, all improvements, newly decorated; reasonable rent; immediate possession. Inquire Supt.

ST. NICHOLAS AV., 163-165 (near 118th St.)—5-6 rooms, all improvements; $50 to $60.

THE DALLIEU,
838 WEST END AV.,
Southeast corner 101st St.
5 ROOMS, 2 BATHS,
6 and 9 ROOMS, 3 BATHS.
One of the finest appointed dwellings on the west side; each apartment with inclosed shower baths and extra dressing room in the 9-room apartments; modern up-to-date laundry on roof; all water filtered. Supt. on premises or
FRED'K ZITTEL & SONS,
2,211 Broadway. Endicott 3200.

DUPLEX STUDIO—First-floor arrangement, foyer, living room (65 feet long), sun room, beautiful dining room and kitchen; second floor arrangement, 2 rooms and bath at each end of balcony overlooking studio-living room; these rooms can be used as bedrooms or in suites of sitting or dressing room, bedroom and bath; many unusual features. Mr. James, 1 West 67th St. Susquehanna 8440.

WEST SIDE APARTMENTS.
Have several choice four to eight room apartments for immediate or October occupancy; decorated like new; reasonable rent. Phone your requirements. George Zauderer, owner, 2,525 Broadway. Riverside 3412-2734.

STUDIOS AND OFFICE,
20 West 15th St.
For artist and other professional business; ideal location; elegant light and all improvements; rent reasonable. Phone Stuyvesant 0820.

APARTMENT TO RENT
412 WEST 110TH STREET
4, 5, 7 rooms, 2 baths
large airy rooms facing cathedral
rent moderate

Apartments of One, Two Rooms.

8TH, 24 WEST—Studio apartments, two rooms and kitchenette, beautifully furnished; all improvements.

18TH, 118 EAST (Gramercy section)—Housekeeping apartment, 2 large rooms, private hall, bath, kitchenette, fireplaces, all improvements; may be seen any time. Stuyvesant 6976.

19TH ST., 132 EAST—"The Block Beautiful" 2 rooms, bath, kitchenette, elevator, southern casement window, outside rooms, restricted.

21ST, 425 WEST—Two large rooms, kitchenette, bath, all improvements; reference.

28TH ST AND LEXINGTON AV.—Ideal studio room, 20x22, bath, open fireplace, 4 large windows; rent $62.50. W. C. REEVES & CO., 119 Lexington Av.

30TH, 32 EAST—2 rooms, kitchenette and bath; second floor front. Inquire manager, 30 East 30th St.

30TH ST., 14 EAST—2 rooms, baths; $65-$75. Kantor, Ashland 5475.

31ST, 208 EAST—2 apartments, 2 rooms and bath and kitchenette. Dierks Heating Co.

36TH, 136 EAST (10th floor)—Large room, bath; disappearing bed; housekeeping; $100.

37TH, 130 EAST—Corner apartment, 1-2 rooms, sun porch; $1,200-$2,500.

40TH ST., 104-6 WEST—1 and 2 rooms, kitchenette and bath; high-class elevator building; reasonable rent. Superintendent on premises or J. Arthur Fischer, 690 Sixth Av., Longacre 7176.

45TH, 210 EAST—2 rooms, bath, shower, heat and hot water; light housekeeping possible; owner on premises; references required; $65. Murray Hill 5813.

51ST, 141 EAST (corner Lexington)—2 rooms, kitchenette, bath; newly decorated; $85.

52D, 44 WEST—Large 2 rooms, ground floor, front apartment with kitchenette and bath, remodeled building, for physician or dentist; rent $1,900. Hanover 0793.

52D, 321 EAST—Two rooms, kitchenette, bath, electricity, steam; occupancy Sept. 15.

52D ST., 114 EAST—Two rooms and bath, street floor; suitable physician.

54TH ST., 16-19 WEST—The spacious living rooms, the woodburning fireplaces, the unusual service and maintenance in these buildings will appeal to the discriminating bachelor; two-room suites, $2,100 up. Supt. or William A. White & Sons, 46 Cedar St. Telephone John 5700.

56TH ST., 43 WEST—2 room apartment, all improvements, electric, elevator, rent reasonable. Circle 2900.

57TH ST., 301 WEST—Unusual apartments of two rooms, miniature kitchen and bath; perfect light; elevator building; unusually low rent; $75 up. Apply on premises.

57TH, 110 EAST—Studio apartment, two rooms and bath, front. Carstein & Linnekin, 347 5th Av. Ashland 6515.

60TH ST., 20-22 EAST (new French Institute Building)—Beautiful living rooms, with beamed ceilings and casement windows, large foyer halls, numerous closets and other attractive features; two-room suites, $1,800 up, including maid service; meals and valet service available. Supt. or William A. White & Sons, 46 Cedar St. Telephone John 5700.

Apartments Unfurnished—Manhattan

Apartments of One, Two Rooms.

60TH ST., 21 EAST.
TWO ROOMS AND KITCHENETTE.
Large, light, airy rooms; convenient to shopping, theatres and business.
Immediate occupancy; attractive rental.
APPLY ON PREMISES OR
SEWARD W. EHRLICH,
156 EAST 42D ST. ASHLAND 0695.

60TH, 138 EAST—2-room apartments, light, cheerful, attractive, heated by New York steam; $900-$1,080. Supt., premises.

65TH ST., 138 WEST (SHROPSHIRE)—Living room, alcove bedroom, bath, $55; living room or studio with bath, $60; living room, bedroom, bath, $70; living room, alcove, bedroom, kitchen, bath, $80; well maintained building; conveniently located.

67TH ST., 123 WEST (at Broadway)—1 room and bath apartments; every modern improvement; disappearing beds; refined and quiet; $65 up. Apply office on premises.

68TH ST., 12 WEST—Desirable 1 room and bath, large closet room; choice neighborhood; all improvements; newly decorated.
$60 UPWARD.
SUPT., 14 WEST 68TH ST.

68TH, 232 EAST—2 large rooms, fireplaces, bath, kitchenette; private house; reasonable.

72D ST., 35 WEST—2 rooms, kitchenette, bath, high ceiling, light, airy, ample closet space, convenient neighborhood, near Central Park, $110 per month.

80TH, 172 EAST—To lease, 2 rooms, kitchenette, foyer, open fireplace; southern exposure; 2 years. Supt. Bradhurst 1553.

81ST, 153 WEST—Elegant entire floors, 2 rooms, kitchenette, bath; 3 rooms, kitchen, bath; latest improvements. Trafalgar 1476.

82D ST., 16 EAST—Large beautiful living room, open fireplace, attractive bedroom, serving pantry and bath; splendid location; near Metropolitan Museum; $1,500.

85TH, WEST—One room, bath, kitchenette elevator apartment; reasonable; $65. Endicott 0280.

87TH, 315 WEST—2 rather small rooms, kitchenette, bath; $75. Ring basement.

87TH, 116 WEST—Two elegant rooms, bath, improvements; elevated, subway; $75-$85.

90TH ST., 15 EAST—Beautiful 1-room studio apartment, overlooking attractive estate; $65. Superintendent or William A. White & Sons, 46 Cedar St. Telephone John 5700.

104TH, 118 WEST—Two large, airy, light rooms, kitchen, bath, front, $100.

141ST (On Hamilton Terrace, 27)—Broadway subway, bus; new, attractive, one-two room apartments; tile bath, all improvements.

144TH (63 Hamilton Terrace, 3 blocks east of Broadway.—High-class elevator Two rooms, kitchenette, bath, $55; front, $60.

GREENWICH VILLAGE—One and two-room apartments; all conveniences; $45-$75. Leroy Peterson, 64 Bank St. Watkins 5956.

GREENWICH VILLAGE (74 Charles St.)—Charming 1 room, bath, fireplace; $50-$60.

IRVING PLACE, 77 (corner 19th St.)—One and two room studio apartments, near Gramercy Park, $780 up. Supt. or William A. White & Sons, 46 Cedar St. Telephone John 5700.

LEXINGTON AV., 110 (28)—2 large rooms; bath; kitchenette; modern. Ashland 3247.

MADISON AV., 152 (corner 32d St.)—2 rooms, also studio apt., for rent.

RIVERSIDE DRIVE, 452 (116th St.)—Attractive 2 rooms, kitchenette, bath; $900-$1,200.

STUDIO—Large, with Southern exposure, 12th floor; suitable for musician, 2 rooms and bath. Hotel Wellington, 7th Av. and 55th St.

Apartments of Three, Four, Five Rooms.

11TH, 53 WEST—4 rooms, all improvements; desirable neighborhood; reasonable rent; concessions.
MIEDERHOFFER & SOMAN,
152 West 42d St. Wisconsin 2458.

11TH, 128 WEST—High-class elevator, 5 sunny rooms, southwest exposure; large living room, 2 bedrooms, dining room and real kitchen.

12TH ST., 145 WEST—3-4 beautiful rooms; steam, parquet floors, electricity, telephone.

14TH, 219 WEST—Studio apartment, three large brilliant rooms, all improvements, $90; lease responsible party. Apply 219 West 14th, or W. C. Korn, 250 West 57th.

19TH ST., 301-317 WEST.
Comfortable 3-4 room garden apartments; large, light rooms; $75-$93. Inquire on premises or JAMES N. WELLS' SONS,
191 9TH AV. CHELSEA 5266.

19TH ST., 218 WEST.
4 very large light rooms, newly decorated, electricity. Janitor on premises.

22D, 301-305 WEST.
Attractive four-room apartments, $93-$100. Inquire premises or James N. Wells's Sons,
191 9TH AV. CHELSEA 5266.

25TH, 246 WEST—3, 4 beautiful rooms, steam, electricity, parquet floors, telephone.

26TH, 137 EAST—3 beautiful rooms, steam, electricity, parquet floors, telephone.

28TH ST., WEST (near 8th Av.)—Suitable doctor, dentist or other professional purpose; 5 rooms, 2 baths; parlor floor; private house; steam heat, electricity, parquet floors; possession Oct. 1; rent $150 month. Mercer, 266 West 23d.

34TH, 430 WEST—4-5 rooms, all improvements, $65 upward; lease; references.

36TH, 136 EAST—New elevator apartment, 3 large, light, housekeeping rooms, dining alcove; also 4 large housekeeping rooms, 6 closets, dining alcove. Vanderbilt 1450.

36TH, 136 EAST (11th floor)—View of river; wood burning fireplace; living room, bedroom, bath, full kitchen and dining alcove.

40TH, 124 EAST (Park)—Three large sunny rooms, $2,100; 4 rooms, $2,700; large kitchens; maids' rooms, $300 year.

49TH, 109 WEST—Unusual 3-room apartment; suitable for physician; new elevator building; lease Oct. 1; resident management.

50TH, 3 WEST—Beautiful bungalow atop entire roof; 4 rooms, bath, kitchen, 2 roof gardens.

50TH, 56 WEST—Three rooms, bath and kitchen; unusually attractive; possession. Agent, 3 West 50th St.

53D ST., 11 EAST—3-room apartment with bath and kitchenette. Chelsea 9790.

54TH ST., 161 WEST.
Corner 7th Av.—Elegant 3-4-5 rooms; high-class elevator apartments; all latest improvements. Superintendent on premises or
WHITE-GOODMAN, INC.,
316 5th Av. Chickering 2566.

55TH ST., 19 WEST—3 rooms, 1 bath, living room, bedroom and kitchen; high-class, modern fireproof building. Apply Supt. on premises or Miss Faulkner. Vanderbilt 5825.

55TH, 352 EAST—5 rooms, bath, electricity, entire floor; private house; $75.

56TH, 45 WEST—Three-room apartment, all improvements, electric, elevator; rent reasonable. Circle 2900.

63D ST., 105 EAST (near Park Av.)—Housekeeping, 2 rooms and kitchen; large, light rooms, three exposures. Apply Pease & Elliman, Inc., 340 Madison Av., or owner on premises.

71ST ST., 145 WEST—New elevator apartment, 3-4 rooms. Inquire Supt.

71ST, 17 WEST—Five beautiful rooms, new building; near Central Park. Endicott 6891.

72D, 35 WEST—Physician offers ground floor with bath.

73D, 105 WEST—Five rooms, two master bedrooms; southern exposure; redecorated; ready for occupancy; new elevator building. Superintendent.

73D, 105 WEST—Three large light rooms, kitchen; new elevator building. Supt.

77TH, 145 WEST—Entire floor; private house; suitable for studio. Trafalgar 8887.

81ST, 172 WEST—3 and 4 rooms, elevator, large light rooms and large closets, real kitchen; reasonable.

81ST, 172 WEST—4 large light rooms; decorated to suit; $70; to responsible party.

86TH, 12 EAST (apartment hotel)—Sublease apartment, 4 rooms, 2 baths. Bach, 221 West 57th. Circle 7700.

86TH ST., 345 WEST—Five rooms; new apartments; river view; $2,400 up; immediate possession. Apply on premises.

87TH ST., 166 WEST—Five rooms, one bath, 1 extra toilet; southern exposure; elegant; reasonable rent. Apply Supt.

88TH, 541 EAST (corner East End Av., opposite Park)—Beautiful remodeled 5 rooms; rent moderate. For keys and information call 520 East 87th.

90TH ST., 35 WEST—Beautiful 4-room studio apartment, up-to-date in every respect; private house; refined surroundings; must be seen to be appreciated; reasonable rental.

91ST, 201 WEST—Five-room apartment, south view; subway station; $85. Supt.

93D, 317 WEST—Lovely sunny 4-room apartment; scrupulously clean; piano; elevator; also 5-room apartment; reasonable. Dalton.

94TH ST., 315 WEST (between Riverside Drive and West End Av.)—Elevator apartment, 5 rooms, $110.

95TH, 206 WEST—5-7 light rooms; modern elevator apartment house. Supt

108TH, 235 WEST—Elevator apartment, 4-5 rooms, shower bath; light; improvements.

113TH ST., 141 WEST—4 rooms, $60; completely modern; white ranges, parquet floors, built-in tubs, paneled walls.

113TH ST., 617 WEST (Apt. 22)—Light 5-room apartment, $115 monthly.

115TH, 604 WEST—Four rooms, modern, sunny; near Columbia, subway, bus. Murphy.

119TH, 420 WEST—Attractive 4-5 rooms. Apply premises. Phone Bowling Green 6094.

Apartments Unfurnished—Manhattan

Apartments of Three, Four, Five Rooms.

122D, 502 WEST—(Columbia University section)—Light and airy front apartment; large rooms; newly decorated; reasonable; inspection invited.

125TH, 545 WEST (near Broadway subway)—3 rooms, kitchenette, $60 mo.; elevator.

127TH, 375 WEST—4-5 rooms, all improvements; rent reasonable. Apply Supt.

108TH, 230 WEST—5 rooms, newly decorated, modern apartment; near Broadway; very reasonable.

144TH (63 Hamilton Terrace)—3 blocks east of Broadway; fine neighborhood; elevator.
THREE EXCEPTIONAL ROOMS, $65.
4 rooms, $80; 5 rooms, $95.

145TH, 468 WEST—3 rooms, kitchenette; second floor; private house; small room.

152D, 534 WEST—Four nice large rooms; elevator service; all improvements. See Supt. on premises.

153D, 640 WEST — NEW ELEVATOR APARTMENT OVERLOOKING HUDSON; 3, 4, 5 SPACIOUS, CHEERFUL ROOMS; REASONABLE; ALSO GROUND FLOOR APARTMENT, SEPARATE ENTRANCE, SUITABLE FOR PHYSICIAN OR DENTIST.

155TH, 509 WEST (near Bway.)—New high-class elevator apartment, 4 large light rooms; conveniently located. Inquire Supt. on premises.

159TH, 536 WEST (near Broadway)—High-class 5-room apartments; modern improvements; newly decorated; $60-$65. Supt.

160TH, 645 WEST (between Drive-Fort Washington Av.)—Four rooms, ground floor; high-class apartment house; immediate possession.

160TH, 520 WEST—4 and 5 rooms, completely renovated; all improvements; painted, stippled walls; $60 up. Wisconsin 4562.

170TH, 720 WEST—High-class elevator, 3, 4, 5 rooms; $60-$70-$80-$110; overlooking park and river; ownership management.

172D, 735 WEST, and 736 West 173d St.—Three and four rooms; rents reasonable. Apply on premises or office, 135 Haven Av.

181ST ST. (21 Bennett Av., one block west of Broadway)—High-class elevator, four and five rooms; all light, front, newly decorated; modern; wonderful view; all night service. Superintendent.

181ST (1 Bennett Av., 1 block west of Broadway)—New elevator apartments, 3 and 4 rooms; modern rentals.

IDEAL PHYSICIAN'S COR. APARTMENT.

189TH, 570 W. (St. Nicholas Av.)—4 rooms, front; $60-$70; elevator. Supt. or Nehring Bros., St. Nicholas Av. and 182d.

192D, 565 WEST—4 large rooms, front; very light; recently finished; $60.

BROADWAY, 2,731 (between 104th and 105th Sts.)—Newly decorated 4 and 5 rooms, paneled walls, parquet floors; unusually low rent; $85 for 4 rooms and $95 up for 5 rooms. Apply on premises or phone Ashland 5525.

BROADWAY, corner Academy (203d St.)—New, most modern 3-4-5 rooms; $60-$90.

FORT WASHINGTON AV., 500 (corner 183d)—Three, four, five rooms; new building; most attractive house in vicinity; reasonable; immediate possession.

GRAMERCY SECTION—Parlor floor, 3 rooms, small kitchenette and bath; old New York house newly remodeled; wood burning fireplaces; large sun parlor; southern exposure; suitable for professional man. Gramercy 4190.

GREENWICH VILLAGE (227 Waverly Place)—Four rooms, newly decorated; walk-up; improvements.

HAVEN AV., 276 (178th)—Three-four-five rooms; elegant large new building, overlooking Hudson; reasonable; possession Oct. 1.

HUDSON VIEW GARDENS,
183d St and Pinehurst Av.
Two blocks west of Broadway.
Overlooking the Hudson.
Three, 4 and 5 rooms for servantless housekeeping; refrigeration, incinerators, dishwashing machines, radios and hourly maid service; restaurant, commissary, private steam laundry, playground; thousands of flowers; may be BOUGHT for the price of RENT; move for the last time into your own home in this restricted community and make a landlord's profit; a small payment grants possession; over 300 apartments already sold.
WOOD-DOLSON COMPANY, Sole Agents.
Office on property Telephone Billings 6200
Take our bus from 181st St. subway station.

LEXINGTON AV., 845 (near 64th)—Four-room apartment; light, cheerful, attractive; entire floor. Inquire 841 Lexington Av.

LEXINGTON AV., 1,324 (corner 88th)—5 rooms, electric, bath; newly decorated.

LEXINGTON AV., 231 (34th)—3-room elevator apartment, $100; 4 rooms, $115.

MADISON AV., 713 (at 63d St.)—3, 4 rooms, with bath, unfurnished or furnished; rent $100-$125. Braun, Cortlandt 4496, or inquire on premises.

MARBLE HILL AV., 16 ((Broadway-225th). Three rooms, $50-$54; 5 rooms, $80. all improvements. Apply Supt.

PARK AV., 1,126 (90th)—Four-room apartments; $80-$85; all improvements. Supt.

ST. NICHOLAS PLACE, 80 (Florida Court) 3 and 4 large rooms, all modern improvements; near 155th St. and Polo Grounds. Inquire or phone Superintendent, Audubon 2300.

ST. NICHOLAS AV., 51 (near 112th St.)—Five rooms basement; steam heat; $35 per month. Apply on premises.

WEST END AV., 929—Four rooms, $1,500, new, just finished; parquet floors, built-in tubs, paneled walls

ELEVATOR APARTMENTS,
3, 4, 5 ROOMS.
180th St. and Washington Av.; exceptionally large rooms and foyers; $20 per room and up.

FOR RENT—Unfurnished corner apartment, 3 rooms, all outside, 878 West End Av., corner 103d St.; rent $150. Phone Riverside 6555.

Apartments of Six Rooms and Over.

850 7TH AV., 55TH ST.
THE IDAHO.
8 LARGE ROOMS, 3 BATHS,
BUTLER'S PANTRY; LARGE FOYER,
2 MAIDS' ROOMS; EVERY ROOM
AN OUTSIDE ROOM.
SEE MR. NUNYER.
PHONE CIRCLE 9814.

11TH ST., 237 WEST (Greenwich Village)—6 rooms, all improvements; rent $90.

31ST, 102 EAST—Apartment, 7 rooms and bath; conveniently located; rent moderate.

34TH, 128 EAST (corner Lexington Av.)—Large, light 7-8-9 rooms, elevator apartments; $2,200 up. Inquire on premises or P. H. Zagat, 247 Park Av. Ashland 5525.

36TH ST., 136 EAST (11h floor)—Corner apartment; view of river; extra large living room, 2 bedrooms, bath; full kitchen and dining alcove; 6 closets.

53D, 148 EAST—Six rooms and bath, maid's room; modern apartment. Linder.

55TH ST., 19 WEST—Attractive 6 rooms, 2 baths, living room, dining room, kitchen, 3 bedrooms; exclusive, modern, fireproof building. Apply Supt. on premises or Miss Faulkner, Vanderbilt 5825.

57TH, 125 EAST—6, 7, 8 large rooms, $3,600-$5,000; southern exposure; high ceilings; several fireplaces. Plaza 1653.

71ST, 17 WEST—8 rooms, new building, near Central Park; 3 master bedrooms, 3 baths; southern exposure. Supt. Endicott 6891.

87TH ST., 166 WEST—7 rooms, 3 baths; beautiful light apartment at reasonable rent. Apply Superintendent.

87TH ST., 166 WEST—6 rooms, 2 baths, all outside; elegant; reasonable rent. Apply Superintendent.

90'S (West of Broadway)—Eight sunny rooms; immediate possession. Phone Riverside 6718.

93D ST., 4 AND 6 WEST—An opportunity to secure 8 large rooms in an elevator building; paneled walls, modern improvements; $175 up. Apply on premises or phone Ashland 5525.

94TH, 310 WEST,
BETWEEN WEST END AND RIVERSIDE DRIVE; EIGHT ROOMS, EXCEPTIONALLY LARGE APARTMENTS,
$2,400 AND UP.
SUPERINTENDENT ON PREMISES.

94TH, 314 WEST (near Riverside Drive)—High-class elevator apartment, six rooms; $1,500. Inquire Supt.

99TH, 310 WEST—Newly renovated front apartments, 8 large, light rooms, 2 baths; rent $2,100 up. See Supt.

101ST, 244 WEST (near West End Av.)—Modern 8-room apartment, rent reasonable. Apply Supt. on premises.

103D (off Central Park West)—Newly decorated apartment, 8 spacious rooms, sunny, modern; stipled and paneled walls; rent $110. Phone Academy 7981 for appointment.

107TH, 237 WEST—7 beautifully furnished rooms, front elevator apartment; 4 bedrooms.

107TH ST., 230 WEST—Six, seven, eleven rooms; newly decorated; reasonable rental. Agent premises.

107TH ST., 220 WEST—Seven rooms, ground floor; suitable physician's office. Inquire Superintendent.

113TH, 601 WEST (corner Broadway, Forrest Chambers)—Exceptional 6, 7, 8, 9 rooms, 3 baths; finest type 12-story structure; dining room 19x23; foyer 11x24; most reasonable rental.

114TH (corner), 320 Manhattan Av.—Facing beautiful Morningside Park; 7 rooms; all improvements;; rent reasonable. Apply Supt.

115TH ST., 629 WEST (near Riverside)—7 large, light rooms, 2 baths; high-class modern fireproof elevator building; $2,200-$2,500.

120TH, 168 WEST (corner 7th Av.)—7 rooms, $70-$75; all improvements.

Apartments Unfurnished—Manhattan

Apartments of Six Rooms and Over.

120TH, 372 WEST—6 rooms, opposite Morningside Park; all improvements; $80.

123D ST., 521 WEST (between Broadway and Amsterdam Av.)—Seven rooms, all improvements. Apply on premises or J. Arthur Fischer, 690 6th Av. Longacre 7176.

143D, 561 WEST (corner Broadway)—Nine sunny rooms; high-class elevator; $165 month. Phone Caledonia 9124.

144TH (63 Hamilton Terrace)—Three blocks east of Broadway; quiet, refined, elevator. 6 well arranged rooms, 5 closets, $115. 7 rooms, extra lavatory, 3 exposures, $135.

150TH ST. (southwest corner St. Nicholas Av.)—Beautiful Plaza-Bonair; 7-8 outside, modern; elevator; reduced. Edgecombe 4537

155TH, WEST (889 St. Nicholas Av.)—7-8 rooms, 2 baths, $115-$140; fine location. Supt. or Nehring Bros., St. Nicholas Av. and 182d.

207TH AND SEAMAN AV. (West of Bway)—Eight-room apartment, 3 baths; new building.

BROADWAY, 3,905 (corner 163d St.)—6-7-8 rooms; 8 rooms corner apartment, 2 baths, all facing street; newly decorated; surprisingly low rent; renting agent on premises.

CENTRAL PARK WEST, 341.
(corner 94th St.)—High-class elevator apartments, 9 and 11 rooms; rent very reasonable; inducement. White-Goodman, Inc., 316 5th Av. Chickering 2566.

CENTRAL PARK WEST, 418—Exceptional bargain, 11 rooms, 3 baths, park front; also 6 and 7; see ad. under "miscellaneous rooms."

DEVONSHIRE.
542 West 112th St. (southeast corner of Broadway), 6 rooms, 2 baths, $1,800; 7-9 rooms, 3 baths, $2,400-$3,000; modern, elevator, all improvements. Premises or Morningside 0434.

FORT WASHINGTON AV., 251—Six-room apartment; suitable beauty parlor; high-class corner building; $150. Inquire premises.

GREENWICH VILLAGE—7 large airy rooms; all improvements; near 7th Av. subway; $1,800 year. 32 King St., Walker 4939.

GREENWICH VILLAGE (24 Charles St.)—Six very nice all outside rooms; walk-up; improvements.

MADISON AV., 1,326 (corner 94th St.)—The Fairfax, 7 large rooms, beautifully decorated, butler's pantry, $175 per month; immediate possession.

MADISON AV., 981-987 (76th)—7-8 rooms, 2 baths. Supt., premises.

MORNINGSIDE DRIVE—Six exceptional light rooms below moderate rental. Call Cathedral 10116.

PARK AV., 722—Six rooms, 2 bathrooms, 3 exposures; 7th floor. $3,100.

PINEHURST AV., 9 (southeast corner of Pinehurst Av. and 178th)—Seven large beautiful modern rooms; adapted for doctor or dentist apartment; now occupied by a doctor for many years; possession Oct. 1 or sooner; reasonable. Superintendent.

RIVERSIDE DRIVE, 745 (152d)—6-7 rooms, elevator apartment; two months' concession; owner.

300 WEST END AV.,
(Northeast corner of 74th St.)
OVERLOOKING SCHWAB MANSION.
11 AND 12-ROOM APARTMENTS.
Largest rooms of any apartment on the west side. Four bathrooms and one washroom with each apartment.
Inquire agent on premises daily or Sunday.
A. M. DRUCKMAN,
115 West 23d St. Phone Chelsea 6750.

WEST END AV., 808 (cor. 99th)—8 and 9 rooms, three baths; thoroughly modern, large, airy and cheerful; room-size foyer, numerous closets; electric fireplaces; attractive rentals. Agent on premises.

JUST LIKE YOUR OWN
PRIVATE HOME.
Beautiful new 7 and 8 room brick house, terrace, garden plot, balcony, with view of Hudson, half block west of Broadway. 640 West 207th; rent $125-$135. Call or telephone Washington Heights 2863 (mornings).

TWO'S, three and five's, 207th St. and Seaman Av. (west of Broadway).

Apartments—Bronx

Furnished.

NEWLYWEDS' opportunity; modern, newly furnished apartment; shower, kitchen, radio; $85. Sedgwick 3435.

Unfurnished.

182D ST., 546 EAST, NEAR 3D AV.
4 ROOMS, ALL IMPROVEMENTS; $48.
AGENT ON PREMISES.

183D (2,270 Walton Av.)—Two rooms, bath, kitchenette, excellent new apartment, $45; Jerome Av. subway station one block.

183D (2,270 Walton Av.)—Four light rooms, excellent new apartment, $80; Jerome Av. subway one block. Kellogg 1958.

BAINBRIDGE AV., 3,037 (facing Mosholu Park).
Six beautiful rooms and sun parlor.
Lower floor; garage. Olinville 2639.

CASTLE HILL AV., at Powell Av.—2-3-4 rooms, built around a ½-acre garden; wonderful ballroom; play room for children; modern stores in building; only two blocks from Castle Hill Av. station, Pelham Bay line of Lexington Av. subway; finest construction and equipment; remarkable values; $45-$80 per month. Brodsky & Klosk, 285 Madison Av., New York.

CONCOURSE, 2,065 (next to corner Burnside Av.)—Elevator apartments, recently completed, exceptionally high class; day and night service; 2-3-5-room apartments, also 4-room ground floor doctor apartment, 2 entrances. Renting agent on premises.

EASTBURN AV., 1,774,
Between 174th and 175th Sts.
Right off corner of Grand Concourse,
3-4 ROOMS; NEW BUILDING;
READY FOR OCCUPANCY SEPT. 1;
ONE MONTH CONCESSION.
One block from Public School 70 and shopping district; 4 blocks from 176th St. station Jerome Av. subway; 2 blocks from Claremont Park. Agent on premises or
CHAS. H. KOPLEFF,
51 East Tremont Av. Raymond 7361.
FIELD TELEPHONE BINGHAM 5562.

ELLSWORTH AV., 659 (Throggs Neck, Bronx)—Four large outside rooms, new brick house, $60. Go up East Tremont to Schley, down Schley to Ellsworth.

GRAND CONCOURSE, 2,869 (corner Minerva Place—All large, bright rooms; 3 rooms, $50 to $55; 4 rooms, $60; 5 rooms front, $85. Inquire Tuoti & Company, 1,457 Broadway, or Superintendent.

MARCY PLACE, 200 (corner Sheridan Av., half block east from Concourse, 170th St. station on Jerome Av. line)—Two-three-four room, high-class, new building; immediate possession.

MOSHOLU COURT,
95 EAST MOSHOLU PARKWAY NORTH.
3-4 BEAUTIFUL ROOMS
facing park, 1½ blocks Jerome subway; exclusive location; every convenience; attractive building.

SPUYTEN DUYVIL PARKWAY, 4,570—5-room apartment; separate entrance; new house.

UNIVERSITY HEIGHTS (1,850 Phelan Place)—3-4-5 rooms, all latest improvements, new building; 3 blocks west of University and Burnside Avs.

UNIVERSITY AV., 2,313 (near Fordham Road)—New elevator apartments, 3-4-5 large rooms; very reasonable rents.
IDEAL PHYSICIAN'S APT. (5 ROOMS).

UNIVERSITY AV., 1,610—5 large, light rooms for doctor or lawyer; 3-4 rooms, reasonable terms; new house, corner 175th. Jerome 1720.

VALENTINE AV., 2,685—3, 4 room apartments, all improvements; new building; near Poe Park, Kingsbridge Road. See Supt.

VERMILYEA AV., 103—5 rooms front, light, beautifully decorated, $60. Inquire Supt.

VYSE AV., 1,945—3-4-5 rooms, modern apartments; now and Oct. 1.

WALTON AV., 2,170 (Burnside Av. station)—5 large rooms and foyer, corner apartment; all improvements; reasonable rental. Supt.

WOODROW WILSON APARTMENTS, 2,710 Sedgewick Av.—Two and three large rooms to lease; reasonable price. Inquire at renting office.

ABSOLUTELY HIGHEST ELEVATION
IN THE BRONX.

NATLOU COURT,

ROCHAMBEAU AV.,
N. E. COR. GUN HILL ROAD.

2-3-4-5 ROOMS.

Extra large rooms, modern appointments, near school, park, tennis courts and golf links, only 2 blocks East of Mosholu Parkway station Jerome Av. subway.

AGENT ON PREMISES.

BACHELOR APARTMENT—2 large rooms, kitchenette and bath (entire top floor small private house). 598 Mott Av. (Mott Av.-149th St. express.)

Apartments—Brooklyn

Unfurnished.

18TH, 287 EAST (corner Beverly Road)—Elevator; 5 rooms; $85-$100; near Brighton subway; 20 minutes New York.

BROOKLYN HEIGHTS (Pierrepont St.)—1 and 2 rooms, kitchen; $55. Triangle 7735

CARROLL ST., 1,030 (Franklin Av.)—Interboro express station; new building; 3-4-5 rooms; every improvement. Apply premises.

EASTERN PARKWAY, 125—At Brooklyn Museum station Interboro subway, 3-4-5-6 rooms; every improvement. Apply premises.

Apartments—Brooklyn

Unfurnished.

FLATBUSH.
NEW SIX-STORY BUILDING,
2 ELEVATORS,
2, 3, 4 AND 5 ROOMS.

1,002 FOSTER AV.
Near Linden Boulevard,
(Newkirk Station, Brighton Line.)

ALSO 79 LINDEN BOULEVARD,
Near Rogers Av.
(I. R. T., Church Av. Station.)

FLATBUSH—Beautiful 3 and 4 room apartments, 2 blocks from I. R. T. Winthrop St. station, 3 blocks Prospect Park; 1 block from school; rent very reasonable; all new decorations; 200 Winthrop st., corner Rogers Av.

FLATBUSH—8 room apartment; new corner house, screens, weather strips, built in needle shower, separate breakfast room. 730 Av. O, corner East 8th st. Esplinade 0847.

OCEAN AV., 612 (Georgian Hall)—New elevator apartments, 2, 3 and 4 rooms, central refrigeration, electric kitchen ventilator and incinerator. Flatbush 5083.

OCEAN AV., 75 (opposite Prospect Park)—Just completed, elevator apartment, 2, 3, 7 rooms, all improvements.

PARK PLACE, 1,097 (near Kingston)—Two-family house, 6 rooms, bath, parquet, heat furnished; just decorated; subway and three car lines; adults; $75.

PARKSIDE AV., 170 (opposite Park and subway)—20 minutes to New York; 6 rooms, 2 baths, $135; 8 rooms, 2 baths, $175. Flatbush 9371.

ST. MARKS AV., 769—Corner New York Av.; Buckingham Hall, Brooklyn's largest finest, most exclusive apartment residence, offers large, sunny suites, 3 to 10 rooms, at moderate rentals; restaurant and children's roof playground.

HIGH-CLASS apartment; select locations; 3-4-5-6-8 rooms, for Oct. 1. Rock Realty Co., 404 Ocean Av., Brooklyn. Flatbush 9371.

Apartments—Staten Island

Unfurnished.

ST. GEORGE, Staten Island—For rent, splendid 7-room apartment in high-class apartment house; best of service; beautiful view; few minutes' walk to New York and Brooklyn ferries; reasonable rent. Apply Supt., 15 Central Av., St. George, S. I. Telephone 810 St. George.

6 AND 8 ROOM heated apartments; 10 minutes walk New York Ferry; select neighborhood overlooking bay. John 4098.

Apartments—Queens & Long Island

Furnished.

JACKSON HEIGHTS—5 large, light rooms, bath, all improvements; near "L" station. Gumberich, 4,150 74th, Havemeyer 3907.

KEW GARDENS—3, 4 and 5 room apartments, exclusive Kew Arlington Court, beautifully furnished; golf, riding, tennis and children's playground; 16 minutes from Pennsylvania Terminal; de luxe bus service; $95 up. Phone Supt., Virginia 8215.

KEW GARDENS—Three-room elevator apartment; reasonable. Havemeyer 1401.

LONG BEACH—Five rooms, garage, all improvements; five minutes to station; new private house. Winter months to right party, $65 per month. 225 West Market st.

ROOMS WITH MEALS—In beautiful Kew Gardens, only 18 minutes by train from New York City's busiest district, shopping centre and theatres or 35 minutes by Pierce-Arrow bus from B Altman & Co.'s store.
KEW GARDEN INN,
Kew Gardens, Long Island.
Delightful sports throughout the year; tennis, dancing, riding, golf, &c.; $25 to $35 per week for one person; $50 to $70 per week for two persons. Richmond Hill 3892.

Unfurnished.

ASTORIA.
CASINO COURT APARTMENTS.
2-room apt., $40; tiled bath with shower, combination living room and kitchen.
3 rooms, $50, tiled bath with shower, living room, kitchen and bedroom.
4 rooms, $60, tile bath with shower, kitchen, living room, dining room and bedroom; all apartments decorated and every modern improvement. 3,219 Steinway Av., corner Broadway. Tel. Astoria 7189 and Flushing 4431.

FLUSHING—7-room apartment in 2-family house; all improvements; with or without garage; private entrance. 3,323 147th or phone Flushing 7502J.

JACKSON HEIGHTS, 3,433 (90th St.)—Three and 4 rooms with bath, housekeeping apartments, new building; $63 to $93 per month; take Corona division, Interborough subway, to Elmhurst station, 2 blocks north.

JACKSON HEIGHTS—Beautiful 4 and 6 room apartment; latest improvements; 3 blocks from Broadway station.

KEW GARDENS.
New apartments. Furnished if desired.
"FOR THE WOMAN WHO CARES."
Three, four and five large outside rooms.
EXCEPTIONAL TILED KITCHEN.
Splendidly equipped, all-steel cabinet, ice box, white enameled gas stove, ironing board, combination sink, Kompolite flooring; tennis court and children's playground on premises; new school two blocks distant; evening calls invited.

KEW-BOLMER APARTMENTS,
16 minutes to Pennsylvania Station. On Queens Boulevard at Kew Gardens. Opposite Kew Gardens Inn. Phone Virginia 2440.

KEW GARDENS, COLONIAL HALL, 2, 3 OR 4 ROOM APARTMENTS AND 4-ROOM DE LUXE FURNISHED OR UNFURNISHED; ALSO DOCTOR'S SUITE; BALLROOM, BILLIARD TABLE, TENNIS COURT, GYMNASIUM AND DINING ROOM ON PREMISES. VIRGINIA 8203.

KEW GARDENS (COLONIAL HALL)—2, 3 AND 4 ROOM APARTMENTS AND 4 ROOMS DE LUXE; FURNISHED OR UNFURNISHED; ALSO DOCTOR'S SUITE; BALLROOM, BILLIARD TABLE, TENNIS COURTS, GYMNASIUM AND DINING ROOM ON PREMISES. VIRGINIA 8203.

ROCKAWAY PARK, L. I.—3-4 rooms; very attractive rental; new 4-story apartment; tile baths, all improvements; 1 block from station. Apply H. J. Sprung, 214 Beach 116th St., Belle Harbor 4500.

Apartments—Westchester

Furnished.

YONKERS (Riverdale section)—Bachelor's completely furnished apartment, 3 rooms, private bath, shower; private residence; extensive grounds; private garage; inspection invited. Telephone 9253 Yonkers.

Unfurnished.

PELHAM—Residential park, beautiful apartment 5 rooms, bath, sun porch; heat supplied; $150; others; garage optional; 3 minutes station. 90 Young Av. Phone Pelham 4893J

A CHOICE AND UNUSUAL OPPORTUNITY.
A complete 5-room apartment in a private house with owner; finest residential section of Mount Vernon, N. Y., near New Haven station; hot water heat supplied, refrigerator, &c.; screened front porch; rent $100; American family.
ANDERSON REALTY COMPANY,
34 East 1st St., Mount Vernon, N. Y.
Tel. Oakwood 8880.

Apartments—New Jersey.

Unfurnished.

MONTCLAIR.
7 St. Luke's Place.
Near Bloomfield Av.; new, fireproof and soundproof apartment house; one, two and three room apartments; two room apartments consist of fully equipped kitchen-dinette, large living room, dressing room, equipped with Murphy indoor disappearing bed; three rooms consist of fully equipped kitchen-dinette, large living room and large bedroom, plenty closet space; short walk from Lackawanna station; near trolley and bus line.

IMMEDIATE OCCUPANCY.
Superintendent on premises.

MONTCLAIR, N. J.—High-class elevator apartment; corner Claremont and Fullerton Avs.; 3-4-5 and 6 room and bath; all outside rooms; latest improvements; roof garden; best service; excellent heat. Phone Montclair 10021.

MONTCLAIR, N. J. (21 Trinity Place)—New apartment, 4, 5 rooms and bath; all improvements. Apply on premises or H. A. Langbein, 24 Branford Place, Newark, N. J. Phone Market 3122.

Cooperative Apartments

9TH, 35 WEST—For sub-lease, two 3-room apartments in new cooperative apartment; also one 4-room; decorated to suit; social and business references required; open for inspection from 2 to 5 daily. Culver Associates, 29 5th Av. Stuyvesant 3214.

HUDSON VIEW GARDENS,
183d St. and Pinehurst Av.
Two blocks west of Broadway.
Overlooking the Hudson.
Three, four and five rooms for servantless housekeeping; refrigeration, incinerators dishwashing machines, radios and hourly maid service; restaurant, commissary, private steam laundry, playground, thousands of flowers; a perfect, restricted community, in which over 300 families already live at half the cost of rent; a small down payment grants possession; monthly maintenance from $56.70 to $76.95.
Wood, Dolson Co., Sole Agents.
Office on property. Telephone Billings 6200.
Take our bus from 181st St. subway station.

Cooperative Apartments.

JACKSON HEIGHTS — Exceptionally desirable 5 room 2 bath elevator apartment for sale; top floor outside corner; 3 blocks from subway, elevated and 5th Av. bus; price $9,290, which is $1,160 less than regular Queensboro prices; owner moving to Chicago Sept. 10. Telephone Havemeyer 7323.

Apartments Wanted.

Furnished.

THREE-ROOM furnished apartment with private bath, between 72d and 103d Sts., west; state price. Elias Tristinas, 202 West 23d.

REFINED English couple wish to share apartment with another couple; not over $60; references exchanged. W 408 Times.

46TH, 6-8 EAST—Havens & Tressler have waiting list responsible clients for furnished apartments. Murray Hill 1998.

TEACHER and wife will give best of care and a nominal rental for small apartment during absence of owner. X 2376 Times Annex.

WANTED, furnished apartment, one or two rooms, kitchenette and bath; first floor or elevator; occupancy about Sept. 12; give rental and location. L 298 Times.

WANTED, 5 or 6 rooms; elevator; immediate; $175. Houghton Company. Endicott 0280.

WANTED, 6 rooms, 3 baths, between 70s-90s. Houghton Company, Endicott 0283.

HIGH-CLASS furnished apartment by responsible adults. Phone Riverside 6718.

Unfurnished.

THREE or four room refined apartment; modern improvements; rent not to exceed $50; between 70th and 90th Sts., east, west side. Edgecombe 8884 evenings.

FOUR or five rooms; steam or hot water heat; monthly rental; no lease; near high school; state price. X 2359 Times Annex.

FOUR rooms; must be light; not over $100 month; Oct. 1 lease. W 454 Times.

Moving, Trucking, Storage.

NATIONAL STORAGE, 146 West 90th St.—Storage, van load, $6 per month; moving, packing, shipping, moderate. Schuyler 3393.

Furnished Rooms—East Side.

11TH ST. AND UNIVERSITY PLACE (one block East of 5th Av., West of Broadway)—Single rooms, running water, $12 per week, $15 per week double; rooms with private bath, $17.50 per week single, $25 per week double; lower rates on lease; complete hotel service; roof garden and handball court. Phone Stuyvesant 4961. Hotel Albert.

17TH, 100 EAST (Westmoreland.) Overlooking Union Square and Broadway.—Newly decorated large and small; from $8-$15 weekly; elevator. Mrs. Eriksson.

17TH, 100 EAST—Large; elevator; business woman; $10. Stuyvesant 2491, 12-3.

27TH ST. (Madison Av.), Hotel Madison—Summer rates; all outside rooms; private bath, $15; one or two people, use of bath, $9-$14; restaurant; block to subway; daily, $1.50 up. Madison Square 1784.

27TH, 43 EAST—Pleasant, comfortable room, telephone; $8; business woman. Williams.

29TH, 29 EAST (MARTHA WASHINGTON)—500 ROOMS, FIREPROOF; A WOMAN'S HOTEL; ROOMS WITH RUNNING WATER, $14 WEEKLY FOR ONE; LARGE OUTSIDE DOUBLE ROOM WITH RUNNING WATER FOR ONE OR TWO, $18; WITH BATH, $21 FOR ONE; $24.50 FOR TWO.

30TH, 25 EAST—Charming business peoples' residential studio environment. Caledonia 4096. Keehner.

35TH, 144 EAST—Large room, kitchenette, private bath; medium, singles; water; improvements.

36TH (36 Park Av.)—Newly decorated single room, private bath; $16; large front basement, bath, suitable two; reasonable.

36TH, 106 EAST (Park Av.)—Lovely large room or with bath; references.

41ST, 246 EAST—Newly furnished, redecorated, large single room, shower, conveniences; telephone.

51ST, 329 EAST—Two beautiful large, front rooms, newly furnished, in a two-family house, suitable for business couple; must be seen to be appreciated; rent reasonable.

53D, 53 EAST—Rooms; bachelor apartment house; references. Ring front door bell.

54TH, 53 EAST—Newly furnished, decorated; large single front room; modern; reasonable.

57TH, 123 EAST—Large, light, attractive rooms; write or call. W. Springman.

59TH, 54 EAST—Nicely furnished rooms; all improvements; single or double, $8-$12 weekly. Horowitz. Regent 7510.

66TH ST., 56 EAST—Attractive large room, private bath; small rooms.

68TH, 232 EAST—Comfortable rooms, private house; agreeable surroundings; gentlemen; references.

78TH, 44 EAST—Large, attractive parlor, kitchenette; private bath; also smaller room.

86TH, 311 EAST—Very attractive room; all improvements; reasonable.

90TH, 127 EAST—Ground floor, large light room; piano, telephone; separate entrance.

94TH, 4 EAST (near 5th Av.)—Sunny room, references. Atwater 9541.

96TH, 102 EAST—Large, furnished; private; gentlemen only; references. Atwater 3323. Cavanaugh.

161ST ST., 824 EAST—Two furnished rooms, suitable for young ladies; real home; every convenience.

LEXINGTON AV., 250 (35th)—Elegantly furnished single, double; conveniences; $6 to $21.

MADISON AV., 161-163 (between 32d and 33d Sts.)—Newly decorated parlor, bedroom and bath suites, $30-$35 per week; single rooms, from $12 per week up; double rooms, from $16 per week up; complete hotel service, restaurant, Caledonia 3630.

MADISON AV., 1,117 (84th)—Attractive double and single rooms; all conveniences; reasonable.

MADISON AV., 75 (28th)—Newly furnished, beautiful single, double rooms; $8-$10; all improvements; housekeeping; telephone.

ALLERTON HOUSE.
Club residence for men, conveniently located, affording every comfort, with surroundings and service of the select club; lounge, library, squash courts and handball courts; rate $9 to $20 week; transients $2.50-$3 a day; for approved residents only.
45 East 55th St. 143 East 39th St.
22 East 38th St. 302 West 22d St.
New York. Chicago. Cleveland.

Furnished Rooms—West Side.

8TH AV., 88 (14th)—Double rooms, $8; single $4-$6. Chelsea 9739.

12TH, 114 WEST—2 connecting rooms, adjoining bath; housekeeping; suitable two; references.

12TH, 38 WEST—Attractive large, double room with private bath; clean, quiet.

28TH, 352 WEST—Parlor; 2 large connecting rooms, suitable 3; modern improvements.

31ST ST., 4 WEST (HOTEL WOLCOTT)—ROOM WITH RUNNING WATER, $15 WEEKLY FOR ONE, $18 FOR TWO; DOUBLE ROOM WITH BATH, $25 WEEKLY FOR TWO.

36TH ST., 72 WEST.
Desirable Rooms—Gentlemen Only.
RATES $9 TO $12 WEEKLY.
Maid Service—Club Atmosphere.
Keen's Chop House. 72 West 36th.

47TH ST., 106 WEST (RALEIGH HALL).
A RESIDENCE FOR MEN.
Attractively furnished rooms with, without private bath or shower; club advantages and accommodations with hotel service.
$2-$3 DAILY; $10-$18 WEEKLY.

47TH ST., 143 WEST—Attractively, newly furnished rooms, running water, shower baths, maid service; single room, $10 weekly; large $14. Inquire office, second floor.

48TH, 104 WEST—Light single room, neatly furnished; conveniences; $7 weekly.

54TH, 24 WEST—Beautiful room in exclusive neighborhood; no rooming house.

54TH, 29 WEST—Attractive 1-2-3 rooms, private bath, telephone, piano.

58TH, 60 WEST—Attractively furnished rooms, double, single. Plaza 5395. Turner.

59TH, WEST (opposite park)—Large, pleasant room; business gentleman; private family; references; $60. Circle 2786.

61ST ST., 10 WEST (Hotel Pasadena, corner Broadway)—Low rates on beautifully furnished modern rooms with bath, elevator, restaurant, telephone and maid service. Columbus 7127.

64TH, 34 WEST—2-room suite, twin beds, all conveniences; also double room, all southern exposure; telephone, electricity. McPartlin.

65TH, 15 WEST—Newly furnished and renovated, large, small rooms, with running water; also small housekeeping suites. Walsh.

68TH, 43 WEST—Large, nicely furnished, kitchenette, private bath, lavatory, electricity, telephone.

69TH, 45 WEST—Back parlor, private bath; all conveniences.

70TH, 55 WEST—Attractive single and double rooms, baths; $7-$10-$12.

71ST, 31 WEST (apartment hotel)—Newly decorated 1-2 rooms, bath, $12.50 up; full hotel service. Susquehanna 9780.

71ST, 134 WEST—Attractive, clean front parlor, piano, convenient subway express, "L."

71ST, 29 WEST—Attractive single rooms, clean, quiet home; $5-$7-$10.

72D ST. and BROADWAY—Room with hot and cold running water; $17.50 per week; complete hotel service, Hotel St. Andrew, Phone Endicott 4060.

Furnished Rooms—West Side.

72D, 336 WEST—Large room, private bath, well kept home; gentlemen.

73D, 116 WEST—Large rooms, private bath, kitchenette; also small rooms; front.

73D, 252 WEST—Nicely furnished large front room; twin beds; gentlemen only.

74TH, 139 WEST—Attractive medium and double room; every convenience; unusual; references.

74TH, 41 WEST—Beautifully furnished back parlor, bath, real kitchen; also single room.

75TH (331 West End Av.)—Attractively furnished large room, private bath, kitchenette.

75TH, 309 WEST—Large, comfortable room, kitchenette; $18-$16; single, $8.

75TH ST., 159 WEST—Small room, private family; reasonable; references.

75TH, 112 WEST—Large room, bath, toilet kitchen; $65 up; single, $8.

75TH, 327 WEST—Large room, with running water; quiet house.

76TH, 169 WEST—Winter accommodations, steam heat; kitchenette; grand piano. Susquehanna 10259.

76TH, 305 WEST—Attractively furnished front parlor; running water; also single; skylight.

76TH, 60 WEST—Small room; every convenience; elevator, telephone; $6. Apt. 2E.

76TH, 27 WEST—Front parlor, also two-room apartment with private bath.

78TH, 148 WEST—Newly furnished double rooms, private baths, kitchenette; all conveniences.

78TH, 218 WEST—Basement with regular kitchen, private bath; also rooms, kitchenette.

79TH, 172 WEST (Apt. 3W)—Rooms, running water, for gentlemen. Susquehanna 9727.

79TH, 101 WEST—Large room, suitable two; private bath; hotel service; reasonable.

80TH, 125 WEST—Select, luxuriously furnished private bath, appealing to people who want home with privacy; service.

80TH (411 West End Av.)—Delightful rooms, overlooking Hudson; newly furnished, decorated. Weaver, Apt. 10 west.

80TH, 148 WEST—Large front basement, exceptionally well furnished; steam, bath; $16.

81ST AND COLUMBUS AV. (HOTEL ENDICOTT)—ROOMS WITH RUNNING WATER $2 A DAY, $12 WEEK; BATH ADJACENT; COMPLETE HOTEL SERVICE.

81ST, 110 WEST—Exceptional room, twin beds, private bath, shower, piano; references.

81ST (428 Amsterdam)—Front living-bedroom, $10; small, $6; conveniences. Ryan.

83D, 63 WEST—Attractive, large front room, private bath, kitchenette; reasonable; quiet.

83D, 325 WEST—Beautiful front room; parlor, bedroom combined; $12. 1 West.

84TH, 341 WEST—Double room, running water; kitchen; suitable two; near Riverside.

84TH, 16 WEST—Large room, twin beds; business couple or men; $12.

85TH, 342 WEST (Clarke Studio)—Professional people, business girls; kitchenette; elevator; references.

85TH, 207 WEST—Comfortable double room; references; convenient sub., "L"; elevator Sharples.

85TH, 203 WEST—Attractive, homelike, water, double, single, $6-$7; gentlemen. McCoy

85TH, 214 WEST—Clean, light room, adjoining bath; electricity; telephone; $7. Rice.

85TH, 345 WEST—Light, attractive room for two; twin beds; conveniences. Leighton.

86TH (2,345 Broadway)—Superior single, double rooms; water; elevator; $10 upward. Adeir.

86TH, 204 WEST (Apt. 4E)—Single and double; bath or running water; $12 to $14.

86TH (2,345 Broadway)—Large rooms, with, without private bath. Weaver, Apt. 46.

87TH, 205 WEST—Newly furnished 2 front rooms, near bath, suitable 2-3; also single; running water. Adler.

87TH, 48 WEST—Large room, kitchenette, private bath; also medium; modern conveniences.

87TH, 350 WEST—Large basement room, adjoining bath; other rooms; running water.

87TH, 35 WEST—Studio, private bath, kitchenette; also medium room; all conveniences.

88TH, 337 WEST—Double; single, $8; front basement; kitchenette; reasonable. Schuyler 10244.

89TH, 43 WEST—Completely renovated, roof to basement, all rooms with running water, painted paneled walls, double rooms, private baths, kitchenette, exquisitely furnished, spacious cupboards; rent very reasonable; permanent parties.

89TH, 48 WEST—Newly decorated double rooms, private bath; steam; reasonable; references.

90TH, 60 WEST—New house, large-small rooms; hot water, baths, telephone; references wanted.

90TH, 26 WEST—Large room with kitchenette; attractive; bathroom on same floor.

91ST, 304 WEST—Large, attractive back parlor, southern exposure, private bath, electricity; private house; suitable two; room comfortable, always hot water; references.

91ST, 19 WEST—Large parlors, single, double rooms, all conveniences; maid service.

91ST (2,465 Broadway)—1-2 nice rooms, with baby grand; moderate. Apt. 16.

92D (near Drive)—Handsomely furnished, large, sunny room; south, east exposures; adjoining bath; exclusive apartment. Bradley, Schuyler 1106.

94TH, 78 WEST—Newly furnished and decorated single or double rooms; kitchen privileges; all conveniences; $5 up.

94TH, 54 WEST—Rooms with private family; single or suite; gentlemen. Anderson.

95TH, 251 WEST (Broadway)—Large rooms, twin beds, running water; modern. Burke.

97TH, 229 WEST—Newly furnished, twin beds, running water, every convenience. Walsh.

97TH, 316 WEST—Attractive room, running water, front, elevator; reasonable. Jewett.

98TH, 316 WEST—Attractive large, private bath, kitchenette; also small reasonable.

99TH, 309 WEST (Apt. 8C)—Bright, comfortable room, opposite bath; ideal for business woman; no other roomers; breakfast optional; references; telephone for appointment. Riverside 2254.

99TH, 230 WEST (6th floor, east)—2-3 beautiful rooms, bath, private telephone; no other roomers; 1-2 gentlemen; small refined family. Riverside 2525.

99TH, 230 WEST—Large, attractive front room, also nice room, adjoining bath; single or suite. Apt. 2 south.

99TH, 306 WEST (2E)—Delightful pleasant room, private lavatory; shower; reasonable; private.

99TH, 304 WEST (7W)—Attractive large front; shower; elevator; radio in room.

99TH, 243 WEST (2E)—Newly decorated, front, kitchen; elevator; phone; 1-2.

101ST, 211 WEST (Apt. 64)—Room, near subway; no other roomers; reasonable.

102D, 240 WEST—Large single, double; newly furnished; running water; quiet refined; elevator apartment; subway. Apt. 21.

103D, 239 WEST—Beautiful room; kitchen privileges; phone; elevator; subway; $7. 6W.

102D, 254 WEST—Front, smaller room; private house; near subway; business man.

105TH, 248 WEST (6S) (Broadway)—Clean, light; running water; use shower; gentleman.

107TH, 200 WEST (5W)—Delightful front, twin beds, running water; $10; homelike.

108TH, 318 WEST—Large, double, running water, kitchenette privilege, bath adjacent; references.

108TH, 326 WEST—Single, outside room; neat, clean; running water; exclusive house.

108TH, 321 WEST—Attractively furnished double room, private bath and real kitchen.

109TH, 312 WEST (73)—Any one appreciating refinement, cleanliness, front rooms, running water.

111TH, 526 WEST—Attractive room, private family, reasonable; next bath. Cathedral 3523.

112TH, 505 WEST—Clean, sunny double; $10; references; comfortable, refined home. Underwood.

113TH, 567 WEST (Apt. 6W)—Large, outside; $10-$18. Cathedral 6486.

114TH, 622 WEST (Riverside, Columbia University)—Elevator, front, large, cool, attractive; private Christian home; single-double beds; reasonable. Turner.

115TH, 403 WEST (Morningside Drive-Columbia)—Handsomely furnished large room, south exposure; gentlemen or housekeeping. Apt. 22.

115TH, 604 WEST—Two-room housekeeping suite; real kitchen; Columbia; subway. Murphy.

115TH, 609 WEST (Apt. 1)—Newly furnished, double, single; running water; private; reasonable.

115TH, 609 WEST (8)—Large outside, twin beds, running water; gentlemen.

116TH, 620 WEST—Delightful, comfortable room in private family for woman of appreciation; glimpse of river. Apt. 84.

116TH, 216 WEST—Front room, two beds; conveniences; subway. Call evenings. Sigura.

116TH, 606 WEST—Unusually attractive double room; sunny. Apt. 62.

118TH ST., 210 WEST.
HOTEL CECIL.
ROOMS WITH OR WITHOUT PRIVATE BATHS FOR $10 PER WEEK UP.
FULL HOTEL SERVICE.

118TH, 417 WEST—Attractive apartment; immaculate; excellent maid service; quiet people; some running water; $6.50 up. Apartment 41.

118TH, 418 WEST—Newly decorated; every convenience, kitchen; $7 up. Apt. 22.

118TH, 417 WEST—Newly decorated, single with lavatory; also double. Apt. 22.

118TH, 416 WEST (near Columbia)—Nicely furnished rooms, $7 up. Apt. 62.

Continued on Following Page.

Furnished Rooms—West Side.

Continued From Preceding Page.

119TH (47 Claremont)—Double, single, tasteful; quiet; convenient transportation; references. Apt. 61.

121ST, 501 WEST—(Morningside Heights)—Attractive Summer location, near parks, churches, Evergreen Tea Room, Columbia University and all transportation; artistically furnished rooms and suites, all sizes and exposures; some with alcoves, running water and exclusive kitchen privileges; $8 to $25 weekly; showers; parlors; references required. Hostesses, Mrs. Young and Mrs. Ligon. Morningside 4886.

121ST, 519 WEST—Artistic rooms, all sizes; also suite with kitchen. Welch.

124TH, 546 WEST (corner Broadway)—Clean outside room for business person, $5.50; elevator. Apt. 31.

124TH ST., 523 WEST—Lady would like two business women or lady students; no other roomers; references. Hanor.

136TH, 601 WEST—Beautiful front rooms; new furniture; $8-$11. Apt. 12.

136TH, 608 WEST—1-2-3 rooms with bath; gentleman or business couple preferred.

140TH ST., 600 WEST—Two connecting double rooms, running water, together; single large front room, conveniences, for steady people; elevator; phone. Apt. 5. Ritter.

141ST, 521 WEST—Superior room, one, two gentlemen; private house; best references.

144TH, 540 WEST (31)—2 connecting; living, bedroom; kitchen privileges. Edgecombe 6143.

145TH, 611 WEST—Private home, elegantly furnished; bath adjoining; gentleman; $15.

153D, WEST (57 St. Nicholas Place)—Beautiful large rooms; twin beds; private bath; kitchenette; couple, 2 gentlemen; reasonable.

154TH, 414 WEST—One and two rooms, kitchenette; private house. Dr. Spogen.

157TH, 550 WEST—Handsome large, also single, newly furnished, decorated; reasonable (56.)

160TH, 442 WEST—Large, clean room; all conveniences; for one or two; elevator. Apt. 18.

180TH (447 Fort Washington)—Large, attractive, handsomely furnished room, adjoining bathroom; elevator. Phone Washington Heights 1427, apartment 62.

BROADWAY, 2,465 (Apt. 23)—Two conecting rooms; twin beds, day bed.

CENTRAL PARK (17 West 91st)—Parlor; private bath; $8 up; couple, gentlemen.

CHARLES ST., 6—Greenwich Village; tastefully furnished single room; absolutely private entrance; telephone; $7.50. Cathrall.

NORTHERN AV., 1,789—Large front room; conveniences; suitable 1-2. Berlin.

RIVERSIDE DRIVE, 524 (next International House)—Attractive rooms for business and professional women; kitchen privileges; some with lavatory; view; $7.50 to $15. Miss Wilson.

RIVERSIDE DRIVE (125th)—Subway; attractive, new room, running water, private; conveniences; elevator; $40-$50 monthly; references. Telephone Morningside 6918.

RIVERSIDE DRIVE, 194 (91st)—Large, attractive, single and double rooms; $12-$18; gentlemen, business couple.

RIVERSIDE DRIVE, 116 (84th)—Attractive single, adjoining bath; $8; gentleman. Moorhead.

RIVERSIDE DRIVE, 223—Single and double rooms, all improvements. Patterson, Riverside 1974.

RIVERSIDE DRIVE, 116 (84th)—Large room, bath, $15; twin beds. Apt. 3E.

RIVERSIDE DRIVE, 861 (157th subway)—Private house; beautiful rooms; $8 up.

WEST END AV., 340 (76th St.)—Three-room suite, bath; single, double rooms.

YOUNG WOMAN offers exceptional accommodations to refined business girls; reasonable. Riverside 8529.

LARGE, sunny front room, refined family; corner elevator apartment; reasonable. Bradhurst 4003.

BACHELOR has nice apartment for men; separate rooms; absolute privacy. Academy 5418.

Furnished Rooms—Bronx.

UNIVERSITY AV.—Widow, business couple, gentleman; other roomer; subway, elevated. Sedgwick 1684.

GENTLEMAN—Large, airy room, private residence, 219 Echo Place, right off Grand Concourse (near 177th). Phone Fordham 2353.

Furnished Rooms—Brooklyn.

COLUMBIA HEIGHTS, 194—Single, double; artistically furnished; river exposure; running water.

MANHATTAN BEACH—Beautiful large room with refined family in restricted section. Telephone Esplanade 7738.

SEAGATE—Restricted residential, large comfortable room, fine bathing beach. Coney Island 2366.

Unfurnished Rooms.

142D, 526 WEST—Beautiful large front room, 3 windows; suitable 2; housekeeping.

Rooms Wanted.

Furnished.

YOUNG business man wants large or medium-sized room with private bath, or will share small apartment with congenial man; below 100th; room must be very well furnished and quiet; permanent; highest references; please give full details by letters. Address "L," Room 710, 250 Park Av.

GENTLEMAN—Protestant wishes room near Broawday between 90th st and 105th st.; running water, $8.00; on small court undesirable.—K 393 Times

Unfurnished.

UNFURNISHED ROOM, running water, fireplace; Washington Square to 14th St.; state rent. B 215 Times.

WANTED, two or three room furnished apartment; young couple. K 454 Times.

Boarders Wanted—Manhattan.

53D, 64 WEST—Attractive single and double rooms; unusually fine meals; references.

58TH, 41-43-45 WEST—ELEVATOR. MADISON ARMS.

63D, 307 WEST—Front room, twin beds, adjoining rooms, running water. 4W.

75TH, 57 WEST—Unusually spacious, double, 10th floor; breezy southeast exposure; delicious table; delightful dining room; references. Warren.

75TH, 26 WEST—Desirable rooms, table guests; references.

76TH, 49 WEST—Double front, private bath; delicious meals; refined boarding house; table guests; reasonable. Hebrew management. Von Pein.

76TH, 23 WEST—Single front room, running water, steam; elevator residence; dining rooms on parlor floor; Southern cooking.

85TH, 125 WEST—Medium and smaller rooms; American family; private house; reasonable.

90TH—Room for business mother, board and care of child (school age) during day. Phone Schuyler 6496.

90TH, 24 WEST—Beautiful rooms, all modern improvements; exceptional table; reasonable. Spier.

95TH, 65 WEST—Attractive single, double rooms, private baths; excellent home cooking.

143D, 561 WEST (Apt. 64)—Large double room; home cooking; reasonable. Thorpe, Edgecombe 4823.

147TH, 467 WEST—Comfortable, suitable 2, twin beds, excellent table. Edgecombe 0093.

150TH, 600 WEST—Exceptionally clean, light, single, double rooms; corner; best home cooking; table guests; gentlemen preferred; all conveniences; elevator. Apt. 32.

154TH, 428 WEST (near Amsterdam)—Pleasant room, lavatory; good table; refined home.

RIVERSIDE DRIVE, 583—Outside double room, twin beds; also single, with lavatory; excellent meals. Audubon 3929. Apt. 61.

NURSE will board invalids or elderly ladies; splendid view of Broadway, overlooking small park; near Drive. Academy 1839.

Country Board.

Connecticut.

COLONIAL mansion, every modern convenience; delicious home cooking; restful country surroundings; refined clientele; $30 week up; special Labor Day accommodations. Brook Lodge, New Canaan.

Long Island.

LONG BEACH—429 West Penn; ocean rooms, delicious cooking. Feigin, Telephone 286.

New Jersey.

MONTCLAIR INN.
Montclair, N. J., 27 Hillside Av., corner St. Luke's Place; ideal for commuters; 45 minutes from New York via D. L. & W.; one block from N. Y. bus line; tourists accommodated. Phone 2977.

ROSE HAVEN, Co-ed 5-12, fee $100 monthly, Tenafly, N. J., Box 17L. Phone Dumont 177.

SUMMIT Owner invites guests share beautiful suburban home; superior cooking; excellent commuting, reasonable terms. J 661 Times Downtown.

Staten Island.

THE EVELYN LODGE,
Overlooking Bay, Lawns, Hills.
20 Min. Sail from Battery, 5c. Fare.
Fifty Lovely, Airy Rooms, Parlors, Porches. Excellent Chef. Select Clientele.
18 Years One Management.
$18 Single, $30 Double, Up, With Meals.
71 Central Av., St. George, S. I.
Tel. St. George 354. Five Minutes Ferry.

Situations Wanted—Female.

EDITOR, capable of handling entire make-up of magazine, including advertisements, writer, of artistic bent, graduate of school of journalism, also college degree, seeks opportunity to use ability to fullest extent. C 3079 Times Annex

Situations Wanted—Female.

PHYSICAL DIRECTOR, graduate of a Cambridge school, willing to teach any allied subject; private or school; first-class references given and required. F. M. Smith, 147th St. and 1st Av., Whitestone, L. I.

STENOGRAPHER, one year's experience, bright, conscientious; salary $15. Mildred Cohen. Decatur 7455.

TELEPHONE OPERATOR, bright, capable. Miss Anne Heigmann, Orchard 6616.

WOMAN—Select office cleaning; references. K 461 Times.

WANTED—Position in gift or tea shop; 3 years' experience, Maine to Florida. X 2431 Times Annex.

Employment Agencies.

STENOGRAPHERS, bookkeepers, clerks, desirable applicants furnished; beginners, experienced. Acorn Agency. Cortlandt 4574.

HOUSEHOLD SITUATIONS WANTED.

Male.

CHAUFFEURS—High-class private chauffeurs supplied free. Society of Professional Automobile Engineers, 153-159 West 64th. Trafalgar 6184.

CHAUFFEUR, married, first-class mechanic, 21 years with last employer, best of references, wishes private position. Atlantic 0118.

CHAUFFEUR, colored, South American, efficient, abstentious habits, desires private position. Bradhurst 8272.

CHAUFFEUR-MECHANIC, Swiss, seeks position; $45 weekly; long references. Rhinelander 0300, Ext. 61.

CHAUFFEUR, private, wishes position; reference. Burro, Mott Haven 7891.

GARDENER, single, competent; private place; references. L 562 Times.

GRADUATE NURSE, German, wishes position with sick, invalid gentleman. K 449 Times.

JAPANESE STUDENT wants position as part-timer, morning and evening; well experienced in cooking and serving; good reference. Call Miya, Harlem 7145.

Female.

CHAMBERMAID, or lady's maid, colored girl wishes position. Morningside 6210.

DRESSMAKER, absolutely competent; remodeling; theatricals; recommendations; out $6. Miss Fairman. Clarkson 1260.

HOUSEKEEPER, American, refined, middle-aged widow; full charge of apartment; efficient cook; three; no laundry. K 378 Times.

HOUSEWORKER—Girl, white wants part time work. Butterfield 6246.

KINDERGARTEN—Takes children to park mornings or afternoons or will take care all day; children called for at home or school; open all Summer. 639 West End Av., at 91st. Phone Schuyler 6496.

NURSE—Present employer seeks position in country or suburbs for refined, experienced, trustworthy German girl, speaking English. M 16 Times.

Situations Wanted—Male.

ARCHITECT, junior, fourth year student Cooper Union, desires position; salary no object. L 268 Times.

AUDITOR, Christian, 18 years' experience; qualified to treat with financial executives, examine branch office accounts and finances; university training; $3,600. F 818 Times Downtown.

BOOKKEEPER, credit man, office detail, correspondence, collections; salary secondary. L 580 Times.

BOOKKEEPER, 33, competent, thoroughly experienced; highest references. B 232 Times.

CHEMIST, experienced formulating imitation materials. Box 89, 3,525 Broadway.

LADIES' TAILOR, fitter; experienced, cut and grade; good appearance; references. K 343 Times.

MAN, retail experience selling linoleum, good appearance, wishes to connect with a growing concern where hard work would be appreciated. J 672 Times Downtown.

MAN, 25, 6 years' office and some selling experience, desires responsible position; salary desired $35. K 399 Times.

MANAGER hotel or club, experienced; best references. X 2348 Times Annex.

SALESMAN, 35, married, 23 years present position, retail establishment, desires position selling for established manufacturing or distributing firm. New York City territory. Albert Douglas, Box 324, Grand Central P. O.

STEWARD, married, no children, long experience, wishes position in small club, city or country. A., 3,571 Broadway.

SUPERINTENDENT wishes high-class elevator apartment house; capable handling help; married; no children. Box F, 22 East 200th.

YOUNG MAN, college education, Jewish, fine personality, seeks connection with reliable business organization; no soliciting. X 2422 Times Annex.

YOUNG MAN, 23, desires position; best references. F 809 Times Downtown.

COLLEGE MAN,
speaking and writing English, French, German and Danish, seeks evening position from 6 o'clock. J 662 Times Downtown.

GERMAN DRUGGIST, with some knowledge English, wishes position, if possible, evenings and Sundays; excellent references. Miller, 658 East 223d St., N. Y. City.

Help Wanted—Female.

ASSISTANT BOOKKEEPER, experienced, knowledge of typing; apply by mail. Wasserman, 522 Madison Av.

BANK EMPLOYES, all positions, for new branch in Fordham; state education, experience and salary. J 646 Times Downtown.

BOOKKEEPER wanted, experienced. Frank Van Syckle, Perth Amboy, N. J.

CHRISTMAS CARD SALESLADIES
by national organization to follow up leads and take orders for monogrammed personal and business Christmas cards; full or part time; 33 1-3% commission daily and bonus. Call 9 A. M. to 7 P. M., or write Process Engraving Co., 25 Church St.

CLERKS, grammar school graduates with some high school or business training; excellent penmanship essential and knowledge bookkeeping deirable; age 18 to 22. Brooklyn Edison Co., 360 Pearl St., Brooklyn.

COMPTOMETER OPERATOR—Reply, stating salary, religion and experience. R 847 Times Downtown.

ELLIOTT-FISHER operator for large mercantile concern located downtown; give age, experience, religion and salary desired. R 871 Times Downtown.

EXECUTIVE, knowledge of office routine and bookkeeping essential; full charge; thorough worker for hospital position. Apply S. Garfield, 1,657 East 19th, Brooklyn. Dewey 6156.

GIRLS to make lamp shades; experienced. 467 Rockaway Av., Brooklyn.

Help Wanted—Female.

INTERIOR DECORATOR—A leading New York establishment, catering to fine clientele, offers a permanent position to an interior decorator of proved ability and broad experience; write, stating age, education, experience and salary; replies treated strictly confidential. Address W 417 Times.

NURSES, graduates, registered New York; charge duty, $110 month, with maintenance; general duty, $90-$95. Nurses' Directress, Jewish Hospital, Classon-St. Marks Avs., Brooklyn.

NURSE-SECRETARY for physician's office; undergraduate of practical nurse with business and typing experience preferred; permanent position; references essential. X 2395 Times Annex.

NURSES—Wanted, experienced nurses for operating room, and also for maternity floor nights. Unity Hospital, 1,545 St. John's Place.

NURSE, graduate, for general T. B. duty; permanent; good salary, maintenance. The Rattner Cottages, Liberty, N. Y. Phone Liberty 532.

NURSE for physician's office; state age, qualifications, education. W 232 Times.

BANK wants girls over 17 for permanent positions; high school girls preferred; state age, education and salary expected. V 696 Times Downtown.

SECRETARY—Young lady, experienced stenographer, able to operate dictaphone; firm located in Long Island City; give full details regarding age, experience in first letter; WRITE ONLY. Chesebro, Whitman Co., Sherman St., Long Island City, N. Y.

STENOGRAPHER, assistant and secretary to editor of trade paper in Grand Central Terminal district, office hours 9 to 5, half-holiday Saturdays; must, first of all, be young business woman who needs to and knows how to work; also must have intelligence, adaptability, a good English education, and some genuine, practical accuracy and speed in taking and transcribing average business correspondence dictation; an exceptionally worth-while position open Sept. 9 for the right person; starting salary, $25 weekly. Apply by mail only, entirely penwritten, stating age, training and experience in detail with references. Address H. E. J., Room 1301, 45 West 45th St. Do not call in person; you will not be received.

STENOGRAPHER—TYPIST
WITH KNOWLEDGE OF GENERAL OFFICE WORK AND ELLIOTT-FISHER BILLING MACHINE.
ROOM 1405,
1,140 BROADWAY.

STENOGRAPHER-SECRETARY—NEAT, REFINED, COMPETENT YOUNG LADY WITH PLEASING PERSONALITY, TO TAKE FULL CHARGE SMALL OFFICE IN TIMES SQUARE SECTION; SALARY $25 TO START. REPLY, STATING FULLY EXPERIENCE, AGE, RELIGION AND PHONE NUMBER. W 424 TIMES.

STENOGRAPHER, high school graduate; permanent position with long established house; in writing give experience, religion, nationality and salary expected. X 2396 Times Annex.

STENOGRAPHER, experienced; must be willing to assist in general office work; good chance for advancement; state age, previous experience, salary expected; give full detail. V 708 Times Downtown.

STENOGRAPHER.
Excellent position for hard worker, 125th St. district; give references, religion, nationality, age, &c. S. E., 125 Times.

STENOGRAPHER—Young lady, experienced; concern located in Long Island City; WRITE ONLY. Chesebro, Whitman, Sherman St., Long Island City, N. Y.

STENOGRAPHER, experienced, with knowledge of bookkeeping and general office routine; Christian concern. Apply Omin Company, 364 West 120th.

STENOGRAPHER for large mercantile concern located downtown; give age, experience, religion and salary desired. R 872 Times Downtown.

STENOGRAPHER, experienced in office routine, in Long Island City; steady position; state experience, salary expected. H 543 Times.

STENOGRAPHER—Must be thoroughly experienced, well grounded in English; excellent opportunity. Ed Schuster & Co., 330 5th Av.

STENOGRAPHER wanted. Write P. O. Box 211, Greenport, L. I.

STENOGRAPHER, Spanish-English. Russell Electric Co., 30 Church St., Room 406E.

SWITCHBOARD OPERATOR-TYPIST.
Good opportunity in Harlem for right party; state age, references, religion, nationality. P. P., 276 Times.

TEACHERS, kindergarten, grade work; also one driving automobile. 1,482 Union St., Brooklyn.

TYPIST-SWITCHBOARD OPERATOR, courteous and intelligent. W 297 Times.

WAITRESSES.

THE CHILDS RESTAURANT COMPANY DESIRES A LIMITED NUMBER OF LIGHT-COMPLEXIONED, INTELLIGENT ENGLISH-SPEAKING YOUNG LADIES, AGES 18 TO 25, PREFERABLY WITH SOME EXPERIENCE IN WAITING ON TABLE; PERMANENT POSITIONS; GOOD PAY; BEST OF WORKING CONDITIONS. APPLY BETWEEN 9 AND 11 A. M.

CHILDS EMPLOYMENT OFFICE,
527 6TH AV.,
NEW YORK.

YOUNG GIRL to answer telephone and do general office work. Buchheister Laboratory, 245 West 55th St.

YOUNG LADY to take advertisements over the telephone in newspaper office; must be accurate touch typist with good command of English; excellent opportunity for advancement; good salary to start; unusual surroundings. Write, stating experience, salary desired and telephone number. W 266 Times.

YOUNG LADY seeking first position can find good opportunity, light work, easy to learn, in an importing house; paid while learning. Address A. T., Box 108, Station F, Manhattan.

YOUNG WOMAN, cultured, work with college women, high-class sandwich shop; 11-1:30; $8. W 407 Times.

Employment Agencies

COLLEGIATE SERVICE, INC.,
Occupational Bureau for College Women.
437 5TH AV. AT 39TH ST.

Instruction.

SHORTHAND AND TYPEWRITING IN ONE MONTH, by Prof. Miller, who taught at Columbia University 5 years. MILLER INSTITUTE OF SHORTHAND, 1,465 Broadway at 42d St. Wisconsin 9330. Open all Summer. Fan-cooled rooms.

HOUSEHOLD HELP WANTED

55 cents an agate line. Telephone LACkawanna 1000.
Special attention given to Household Help Wanted advertisements at Subway Level Office, Times Building.

Male.

COOK-WAITRESS, EXPERIENCED, $80, AND CHAMBERMAID-NURSE, $75; GERMAN OR SCANDINAVIAN SPEAKING FLUENT ENGLISH FOR SMALL FAMILY; DUPLEX APARTMENT, BROOKLYN HEIGHTS. PHONE SEPT. 7, BETWEEN 11 AND 12 O'CLOCK, WALKER 3075.

COOK, good general housework, honest, reliable, bright; good wages for the right man. Phone Bayside 2137 or write Prindle, Douglaston, L. I.

NURSE, trained, for American gentleman; state experience and salary. W 437 Times.

Female.

COOK, colored, first class; only with first-class references need apply; Florida in Winter, Connecticut in Summer; private family. Phone Stamford 3520. X 2353 Times Annex.

COOK, general housework, plain cooking, no laundry; references. Call Schuyler 0951.

Female.

COOK, good, plain; also a general houseworker, both Scandinavian or German, in Protestant family; separate rooms and bath. Scutt. 155-03 Jamaica Av., Jamaica. Phone Jamaica 10000.

GENERAL HOUSEWORK, help care of baby; sleep in; good home for competent woman; references. Riverside 2618.

HOUSEWORKER, experienced, Scandinavian or Scotch, in Protestant family; no cooking or washing; separate room and bath. Scutt, 155-03 Jamaica Av., Jamaica. Phone Jamaica 10000.

HOUSEWORKER, small family. Call Monday, 526 West 113th, Apt. 22.

NURSE—Would like German or American woman to care for 2 year old child, and new born infant. Must be experienced, refined and cultured. Phone Endicott 6195.

NURSE, experienced; references; take entire charge 2 children, 3½ years and 8 months; reside in city after Oct. 1. Call Coney Island 2677.

NURSE MAID—Experienced girl wanted, who understands children. Phone Mrs. J. F. Cullerton, Riverside 4352.

Help Wanted—Male.

ACCOUNTANT, capable of general operation, bookkeeping department for a manufacturing company with headquarters at Bound Brook, N. J.; replies should give experience, age, present residence, creed and salary required; references required. Answer Post Office Box P, Bound Brook, N. J.

ACCOUNTANT, experienced (single) for work, Mining Company Bolivia, South America; knowledge of Spanish desirable, but not essential; 3 year contract, transportation both ways and salary while traveling, paid by company. In reply give full details. Box V 710 Times Downtown.

ACCOUNTANT—Certified public accountant of New York or New Jersey for permanent connection with a large firm of New Jersey accountants; state age, experience and salary expected. X 2355 Times Annex.

ARCHITECTURAL DRAFTSMAN, familiar with stone detailing. Ludlow Av. and Whittier St. Intervale 0715.

ARTIST WANTED, one who is capable of handling high-grade stained and painted art glass work; steady employment and opportunity become connected with one leading art glass shops in Southwest; give references and salary expected first letter. X 2375 Times Annex.

BANK wants boys as beginners; state age, education and salary expected. V 697 Times Downtown.

Help Wanted—Male.

BANK EMPLOYES, all positions, for new branch in Fordham; state education, experience and salary. J 645 Times Downtown.

BOY for bank near Grand Central Depot. Experience unnecessary, but must be eighteen years of age, or have the equivalent of a high school education. Apply in own handwriting, stating age. Address: P. O. Box 5, Times Square Station.

BOY for general office work with export house; high school graduate preferred; salary $64 month; good chance for advancement; answer own handwriting, giving references, stating religion. P 762 Times Downtown.

BOY, 16 years old, for office work; Brooklyn resident preferred; salary $12 per week. Apply Todd Shipyards Corp., 25 Broadway, New York, between 8:30 and 9:30 A. M.

BOY, heat, intelligent; office of large corporation; salary $12; unusual opportunity. Borden's, 350 Madison Av., 11th floor.

BOY to pose for advertising photograph, age 8-10 years, heavy weight preferred. Stone Van Dresser Co., 233 4th av.

BOY, high school training, in downtown office; write age, education, religion. V 716 Times Downtown.

BUTCHERS wanted. B. Bender, 519 Grand St., Brooklyn.

Help Wanted—Male.

BUYERS—Assistant notion, toilet goods, fancy goods. State experience and references. W 415 Times.

CLERKS—Grammar school graduates with some high or business school training; clerical experience and good penmanship essential; knowledge bookkeeping desirable; age 18-25. Brooklyn Edison Company, 360 Pearl St., Brooklyn.

CLERK, experienced and good at figures by large manufacturer in Brooklyn (Williamsburg) for permanent position; state age, experience, salary wanted, first letter. Box 247, 228 West 42d.

CONSTRUCTION superintendent, familiar with high grade fireproof building construction. Give full details and references. Metropolitan district. T 563 Times.

DESIGNER of fine furniture for chair factory. Apply Garton, 19 East 56th.

DRAFTSMEN

who have ten years or more experience in drawing office on MECHANICAL design and are competent to check drawings; we need only experienced men; positions are not temporary; location Pittsburgh, Pa.

Call for interview at the Hotel Imperial, Broadway and 32d

On Tuesday and Wednesday evenings Sept. 7 and 8 from 7 to 10 P. M.

Inquire for Mr. R. Pruger, Representing The Westinghouse Elec. and Mfg. Co.

DRAFTSMEN.

Experienced in
ORNAMENTAL BRONZE AND IRON.
STEADY WORK.
GOOD WAGES.
Excellent working conditions.
Congenial surroundings.

State experience, age, and salary expected. B. R., 277 Times.

DRAFTSMAN, experienced on interior woodwork, capable of listing from plans, making details and billing work to factory; state experience in full and salary expected. T 556 Times.

DRAFTSMAN, architectural; state salary and experience; also junior wanted. K 438 Times.

DRAFTSMAN wanted, airplane layout; experienced; permanent position with established company. X 2343 Times Annex.

DRAFTSMAN—Man with experience in mechanical and architectural drafting; position as instructor; state age and experience. Address P. O. Box 392, Stamford, Conn.

DRAFTSMAN, ornamental, experienced on stairs, store fronts and elevator inclosures. W 291 Times.

ENGINEER for automatic sprinkler wanted for Florida; experienced man preferred. Write at once to Box 1177 Jacksonville, Fla.

FLOOR MAN

A well mannered gentleman to greet customers in high-class retail store. He must be of good height, of prepossessing appearance and be able to speak the English language fluently, and correctly. Apply 9 A. M. today.

WEBER & HEILBRONER
215 4TH AVENUE

FRUIT and vegetable salesman, retail store, experienced, extra $4. Weisbecker, 270 W. 125th St.

HAIR CUTTER, ladies'; must do featheredge shingling and finger waving; big opportunity. Apply Yoette Co., 114 East 16th St., New York.

CARPENTER FOREMAN on big concrete job; only those having long experience on concrete form work need apply; state age, experience, references, &c. X 2416 Times Annex.

LAWYER wanted, established, N. Y. C. litigation, constitutional; Irish-American descent; stipend. K 390 Times.

MACHINIST—ROUNDHOUSE.

Electric and steam locomotives; give full details regarding experience, references and salary desired, in first letter. Write
Mr. William Mallen,
BUSH TERMINAL CO.,
67 34th St., Brooklyn.

MAN wanted who has experience in repossessing automobiles for finance company. R 852 Times Downtown.

MEN, between the ages of 25 and 35, for the service department of the Rialto Theatre, Times Square. Every possible opportunity for advancement. Apply at the theatre between 11 and 12 today.

NIGHT PORTER, watchman, middle aged man preferred. Supt., 355 East 149th St.

OFFICE BOY for large mercantile concern located downtown; give age, religion; no objection to continuation schoolboy. R 870 Times Downtown.

PIANO TUNER and player man, experienced; good wages, steady work. Sterling Piano Exchange, 399 Bridge St., Brooklyn, 2d floor. H. F. Curran.

POLISHER, experienced; good wages, steady work. Sterling Piano Exchange, 399 Bridge St., Brooklyn, 2d floor. H. F. Curran.

RENTING AGENTS
for reliable managing company; on commission basis only. B. R. Suffin Co., 902 Flatbush Av., Brooklyn. Flatbush 9080.

SALES MANAGER, real estate, experienced only, to manage branch office; commission basis to start. N. F. Kazlow, Inc., 26 Court St., Brooklyn.

STENOGRAPHER, experienced in office routine; in Long Island City; steady position; state experience, salary expected. H 544 Times.

STENOGRAPHER, about 21 years of age; wonderful chance for advancement; state experience, age and salary. W 456 Times.

STENOGRAPHER-TYPIST for accountant's office; student beginner preferred; state education, salary. W 273 Times.

STENOGRAPHER—Young man to do stenographic and clerical work. Call Intervale 0715.

TIMEKEEPER building construction; experienced; metropolitan district; give full details of experience with references. T 562 Times.

WOODWORKER, experienced estimator and salesman on high class made-to-detail interior finish, to operate from New York office of large out-of-town mill; one who is well acquainted with the trade; in replying state salary expected. Address X 2274 Times Annex.

YOUNG MAN wanted to assist in office; must have knowledge of stenography and typewriting; one who has worked for cloak and suit house preferred; good chance for advancement. Salable Cloak Co., 1,370 Broadway.

YOUNG MAN seeking his first position, can find good opportunity with importing house, learning the business; light work, easy to learn; paid while learning. B. T., Box 108, Station F, Manhattan.

YOUNG MAN, about 25, wanted to assist in office as well as shipping department of Jersey City factory, 35 minutes from Herald Square; must have some experience, references. W 449 Times.

YOUNG MAN, 19-22, for typing and other work in export office of large corporation; good opportunity. V 706 Times Downtown.

YOUNG MAN—Salesman, fruit, vegetable department, extra, $4. Weisbecker, 270 W. 125th St.

YOUNG MAN, about 17, insurance office for collecting and general office work; permanent. Apply 92 William St., Room 1109.

YOUNG MAN for cigar and candy department; night work from 4 to 12:30. Yaffa, 73 Clark St., Brooklyn.

WANTED.

A thoroughly experienced man of Vice Presidential calibre; must have had executive experience in charge of selling and manufacturing on a large scale; age limit 40 years.

The position is with a large and growing manufacturer of metal products employing 2,000 or more people.

A good salary will be paid.

Only a thoroughly experienced executive will be considered; apply by mail, giving full details of experience, references and salary required. Address:

ROOM 2611,
GRAND CENTRAL TERMINAL BUILDING,
NEW YORK, N. Y.

ABLE-BODIED MEN wanted for the United States Coast Guard, between ages 18 and 35, especially those with previous service in army, navy, Marine Corps and merchant marine; vacancies for qualified machinists, quartermasters, motor machinists, radiomen and engine men; rapid advancement. Apply to Coast Guard Recruiting Office, U. S. Barge Office, Battery, New York, N. Y.

L. F. PLAUT & CO.
requires the services of a thoroughly experienced manager for accounts receivable. Apply by letter giving full details, age, experience and references. Address, Controller, L. F. Plaut & Co., Newark, N. J.

EXCEPTIONAL opportunity in an old established textile house for a bright boy about 17; no experience necessary. Reply in own handwriting, giving age, education and salary expected. Box V 707 Times Downtown.

EXCELLENT opportunity for secretary to executive; applicant must be quick and have neat appearance; state experience in detail and salary desired. C 1081 Times Annnex.

Help Wanted—Male.

COLLEGE MEN.
COLLEGE WOMEN.
A beautiful property within the city limits of New York is available in plots of sixty by one hundred twenty feet for a colony of desirable neighbors; the property is beautifully wooded, has winding drives, macadam roads, sidewalks, sewers, water, gas, electricity; further information given provided you send references as to business, occupation, religion; all communications confidential. Address Club Committee, X 2429 Times Annex.

Instruction.

ACCOUNTANCY.
Are you interested in training for the C. P. A. certificate or for an executive position as Controller, Treasurer or Office Manager? If so investigate the professional courses of Pace Institute. Write for helpful booklet, "Your Market Value," and Bulletin 25 Pace Institute, 30 Church St., New York.

Salesmen Wanted.

CHRISTMAS CARD SALESMEN
by national organization to follow up leads and take orders for monogrammed personal and business Christmas cards; full or part time; 33 1-3% commission daily and bonus. Call 9 A. M. to 7 P. M., or write Process Engraving Co., 25 Church St.

FURNITURE SALESMAN, must have retail installment experience, good salary; permanent. Sterling Furniture Co., 21 Mechanic St., New Rochelle.

HAT SALESMEN—100.
MUST BE EXPERIENCED; SALARY.
TRULY WARNER,
24 EAST 42D ST.

MILLINERY SALESMAN
WITH DEPARTMENT STORE FOLLOWING TO REPRESENT OUT-OF-TOWN MANUFACTURER SELLING WELL-MADE MEDIUM-PRICED BLOCKED HATS; COMMISSION BASIS; REPLY, GIVING EXPERIENCE, REFERENCES AND AGE.
X 2412 TIMES ANNEX.

RADIO SALESMEN, experienced in retail stores, to sell behind counter; good opportunity for advancement to right man. Amco Radio Stores, 65 Cortlandt St.

REAL ESTATE SALESMAN—We have an opening for a good hustler in the real estate business; commission. Inquire Edwin Bootz, Inc., Room 319, 92-32 162d st., Jamaica, N. Y.

REAL ESTATE SALESMEN—Quick money; call all day; Italian and Greeks speaking good English; commission and expenses. See F. F. Burns, 1,708 Times Building.

SALESMAN—RAYON UNDERWEAR.
We are manufacturing a strong line of rayon underwear and have an opening for real salesman; only one who is now selling this line to large retailers and chain stores; salary and commission. Box 2, 1228 St. James Building.

SHOE SALESMEN,
EXPERIENCED; PERMANENT AND EXTRA; SALARY AND COMMISSION. APPLY A. S. BECK SHOE CORP., 118 DUANE ST.

SALES MANAGERS,
HAVE YOU EXECUTIVE ABILITY?
ARE YOU A GOOD CLOSER?
If these are your qualifications I will furnish you with all the salesmen you can manage. Excellent opportunity for ambitious men with real estate organization.
Write or call; strictly confidential.
Room 452, 1,440 Broadway. Longacre 2683.

SALES MANAGERS wanted for Staten Island's best development on Hylan Boulevard; easy terms, good commissions. Walter Reno Watson, Inc., Suite 318, 253 Broadway, New York.

STOCK SALESMEN—Phone and personal contact men on industrial issue of merit; plant open to inspection by investors; good leads, private desks and drawing account to those who qualify. W 461 Times.

SALESMEN.
We are about to open a new development in the heart of a district that is being widely advertised and which is fifty-two minutes from Penn. Station on the Long Island electric; the prices which are being put on this development are about one-half of those being asked for by other developments in this locality.
The terms are probably the easiest on which property has ever been sold on Long Island.
From among the salesmen who will answer this advertisement there will be ten sales managers chosen who will have an opportunity to earn unusual money on commission basis.
AMOS BALDWIN ORGANIZATION, INC.,
45 West 57th St. Plaza 4800.

SALESMAN—LAW BOOKS
CITY SALESMAN WANTED BY WEST PUBLISHING CO. PERMANENT POSITION. SALARY, TO RIGHT MAN. MUST HAVE LEGAL EDUCATION. APPLY BY LETTER ONLY, GIVING AGE, EDUCATION, BUSINESS EXPERIENCE AND REFERENCES. ADDRESS 28 WARREN ST.

SALESMEN
to sell advertising newspaper cut service; men with past experience selling advertising novelties, newspaper space, motion picture advertising or former cut salesmen preferred; only men whose past record can show earnings of $5,000 yearly or over considered; commission basis; we train you, leads furnished, travel. Call 11 to 3, Hamilton Service Corp., 1,819 Broadway, Room 1012.

SALESMEN.
Our agents are making large incomes on commission basis, selling the cheapest and best located properties in close-in Long Island, all within 45 minutes of New York; you can do the same; this is a permanent proposition with an old-established real estate firm. Write or call McINTYRE & CHRISTIAN, INC., 48 West Merrick Road, Freeport, L. I.

SALESMEN.
This is an old established real estate firm and a real opportunity for you to secure permanent position; excellent commissions; no canvassing; live leads from interested prospects; best cooperation will help you to average large sales. Call Room 1303, 350 Madison Av.

SALESMAN, work part metropolitan district New York; wholesale contract furniture; must have selling experience; furnish best references; commission; appointment call Bryant 1734. Toole.

SALESMEN—Experienced in selling men's hats, retail, for Saturday and part-time work; apply to the manager of any Young's Hat Store, see telephone book under Young's Hat Stores.

SALESMAN, China and Glassware—Position is open for high-class man to travel for china and glassware house; commission, drawing account. Phone Webster 6686 for appointment, or write X 2417 Times Annex.

SALESMEN to sell Chevrolet pleasure and commercial cars; small salary and commission; experience unnecessary. Call mornings 9-10, see Sales Manager, 1,511 Bushwick Av., Brooklyn.

SALESMAN, experienced, selling coal to the retail trade; salary and commission. J. H. Bode Co., 406 East 31st.

SALESMAN to call on office trade with line of compacts, perfume and novelties; drawing against commission. W 191 Times.

AUTOMOBILE EXCHANGE.

AJAX SEDAN $845
ESSEX COACH, $345 CASH
or easy payments; also other Hudsons and Essex at very low prices.

WARREN-NASH IS THE SAFE PLACE TO BUY YOUR CAR.

WARREN-NASH MOTOR CORPORATION,
1,787 Broadway at 58th St.
Open evenings. Columbus 7200.

BUICKS AND OTHER MAKES.
Unused mileage at a rate far cheaper than the best new car values the market can offer is selling our reconditioned exchanged cars. Less to spend; more for the money; satisfaction guaranteed; trades accepted; time payments arranged. Some of our special offerings:

Buick—Country Club Coupe	$1,195
Buick—Brougham Sedan	995
Whippet—1926 Sedan, brand new, run only 374 miles; new car guarantee.	795
Oakland—Coach	795
Buick—Sport Roadster	695
Nash—Touring	395
Buick—Master Six Touring	375

OTHERS FROM $50 UP.
A complete line of reconditioned cars always on hand. Come in and look over our stock.
BRONX BUICK COMPANY, Inc.,
Only authorized Buick dealer in Bronx.
231 East 161st St.,
2 blocks east of Concourse.
DAVenport 6100.

BUICK LATE MODELS.
1926 brougham.
1926 four-passenger coupe.
1924 seven-passenger sedan.
1926 coaches.
All of these cars in excellent condition and guaranteed.
KINGS COUNTY BUICK, INC.,
104 Montgomery St. Flatbush 8368.

BUICK 1926 SEDAN, $1,075.
Equal to new; unusual bargain; terms. 223 West 53d. Columbus 0693.

BUICK Roadster, 1923, motor perfect, good leather, bargain. Nash Bronx, cor. Jerome Av., 184th, Raymond 7409.

BUICK SEDAN, Master Six, used few months; opportunity $875. Call Morningside 2444.

BUICK 1926 sport touring; almost new; exceptional buy. Lobell, 228 West 56th.

AUTOMOBILE EXCHANGE

Doubtful or deceptive advertisements are unacceptable for publication in The New York Times.

Rate 70 cents an agate line. Telephone LACkawanna 1000.

BUICKS AND OTHERS.
BIG CUT IN PRICES.

1925	Studebaker spec. coupe, extras	$950
1926	Essex 6 coach, like new	500
1925	Essex 6 coach, extras	400
1925	Overland all-steel sedan	325
1923	Lincoln sport touring	485
1924	Willys-Knight touring, like new	400
1925	Ford coupe, lots of extras	325
1924	Essex 6 coach, extras	300
1925	Ford roadster, like new	200
1922	Studebaker special sedan	175
1924	Dodge sedan, extras	425
1922	Chandler 6 sedan, extras	200
1924	Overland touring, fine shape	200
1922	Willys-Knight sedan, extras	350
1924	Chevrolet sedan, extras	300
1923	Cadillac sport touring	400
1922	Mercer sport touring	275
1923	Ford sedan, extras	150
1921	Jordan sedan, new tires	150
1922	Studebaker special touring	200
1923	Buick 6 coupe, extras	300
1922	Buick 6 roadster, extras	150
1923	Rickenbacker 6 sedan	400

Others from $50 up; terms if desired; 90-day guarantee. City Sales Co., Inc., Willys-Knight agency, 1,922-1,928 Broadway, at 64th St. Trafalgar 9700.

BUICK coupe, 1925	$1,000
CADILLAC coupe, V63	$1,500
CHRYSLER runabout, 1926	$1,250
CHRYSLER touring, 1925	$800
DODGE sedan	$800
PACKARD Twin Six limousine	$400
PACKARD Twin Six touring	$400
PIERCE-ARROW coach	$1,600
RICKENBACKER sedan	$1,200
STUDEBAKER touring	$200

PACKARD MOTOR CAR CO. OF N. Y.
1,861 BROADWAY. COLUMBUS 8900.

BUICK master six brougham sedan, 51-26 model, fully equipped; driven less 3,000 miles; perfect condition; like new; selling account illness. Butterfield 8888.

BUICK 1925 sport touring, original, perfect, $875. Mr. Kuh, 230 West 58th.

BUICK, 1924 sedan, 5-passenger; $675, terms. Kearney's, 126 East 13th St.

CADILLAC, 1925 2-door coach.
CADILLAC 1924 enc. dr. limo.
HUPMOBILE 1924 sedan.
PIERCE-ARROW Model 80 coach.
PIERCE-ARROW roadster and sport touring.
PIERCE-ARROW, all models.
TIME PAYMENTS IF DESIRED.
Pierce-Arrow Sales Corp., Used Car Dept., 233 West 54th St.
PHONE COLUMBUS 8500.
Bronx Br., 188th St. & Concourse. 1100 Sedg.
Bklyn. Br., 1,119 Atlantic Av. 9503 Prospect.

CADILLAC	1926 imperial sedan.
CADILLACS	V-63, all types.
PACKARD	1926 5-pass. sedan.
PACKARD	1926 straight "8" imp. lim.
PACKARD	1925 single "6" imp. sedan.
PACKARD	1925 "8" sport roadster.
FRANKLIN	1926 sedan.

KAPLAN AUTO EXCHANGE.
782 7th Av. (51st). Circle 7093.

CADILLAC "63" de luxe coupe.
CADILLAC "V-63" brougham sedan.
CADILLAC "61" coupe.
CADILLAC "61" phaeton.
CADILLAC "61" touring.
No reasonable offer refused.
CIRCLE AUTO FINANCE CO.,
250 West 57th St. Circle 7374.

CADILLAC	63	sedan, 5-passenger.
CADILLAC	63	touring, 7-passenger.
JORDAN	1925	brough. spt. sed., 5-pass.
PACKARD	1924	8 roadster, 4-pass.
PACKARD	1924	8 imp. sedan, 7-pass.
PACKARDS	1923	imp. and 5-pass. sedans.

New Amsterdam Auto Storage Warehouse, 19 West 67th St. Trafalgar 6444.

CADILLAC 1926 7-passenger sedan, run 1,200 miles; disk wheels, other extras; same as new; terms if wanted, $2,800. Mr. Timmerman, 1,922 Broadway at 64th St. Trafalgar 9700.

CADILLAC 1926
5-passenger sedan; used but a few miles; attractive price. Brighton Auto Exchange, 1,077 Atlantic Av., Brooklyn.

CADILLAC 1925 V-63 sport roadster; rumble seat; small mileage; perfect throughout; sacrifice. 1,926 Broadway Garage, 1 flight up. Ask for Mr. Cockerill.

CADILLAC custom phaeton special; three months old; low mileage; for demonstration phone owner, evenings 6:30 to 8. Republic 2240.

CADILLACS—LINCOLNS.
A VERY CHOICE SELECTION.
SCHOONMAKER & GLASS, 217 W. 57TH.

CADILLAC Victoria, V-57, good running and good-looking car, big bargain. Nash Bronx, cor. Jerome Av. and 184th, Raymond 7409.

CADILLAC "63" de luxe coupe........$1,500
CADILLAC "V-63" brougham sedan...$1,500
LEVY. Phone Caledonia 4494.

CADILLACS, 1924, imperial, 5 and 7 pass. sedans, 23 imperials, coupes, sedans, tourings. 225 West 58th. Circle 5259.

CADILLAC 1926 coupe, $2,700; like new; leaving town. Phone Great Neck 746, between 7 and 8 P. M.

CADILLAC late 1925 custom 7-pass. sedan; exceptional bargain. 3 West 61st.

CADILLACS, 1926, 1925, 1924, all models. Scott, 136 West 52d. Circle 7625.

CHANDLER SEDAN, SERIES '25.
Repainted, reconditioned and fully equipped; $995 on small time payments and guaranteed.
HULETT MOTOR CAR CO., INC.,
1,888 Broadway. Columbus 1011.

CHEVROLET 1926 touring, practically new; little used; sacrifice $375. 2,738 Webb Av., Bronx.

CHRYSLERS, ALL MODELS,
RECONDITIONED AND GUARANTEED.
ATTRACTIVELY PRICED.

BARGAINS IN OTHER MAKES.

COLT STEWART CO.
(Chrysler Distributers),
1,745 Broadway, at 56th. Columbus 6370.
175th and Concourse. Bingham 6500.

CHRYSLER 6 sedan, late model; will sacrifice. Warehouse Collateral Co., 226 West 56th St., 4th floor. Telephone Columbus 1885.

CHRYSLER 80 sedan, late 1926; slightly used; reasonably low. 237 West 55th.

CHRYSLER, series 80, sport touring; big discount. Lobell, 228 West 56th St.

CLEVELAND 1925 sedan, disc wheels, $550, terms. Kearney's, 126 East 13th St.

DODGE BROTHERS.
TOURINGS—SEDANS—ROADSTERS—COUPES—COACHES.
All late models, reconditioned and carrying our guarantee as Dodge Brothers distributers. Your selection may be made with the same confidence you would feel in buying a new Dodge Brothers car.
We also offer a fine selection of late models, all types of other makes at remarkably low prices.
Terms Arranged. Open Evenings.
C. H. JENNINGS, INCORPORATION,
Exclusive Dodge Brothers,
Manhattan Dealer.
1,763 Broadway, at 57th St. Columbus 4581.

FLINT Brougham, gray finish, good leather, mechanically perfect; bargain. Nash Bronx, cor Jerome Av. and 184th. Raymond 7409.

FRANKLIN SALE.
ALL MODELS.
RECONDITIONED AND REFINISHED.
GUARANTEED; VERY EASY PAYMENTS.
NEW TYPE SEDANS, COUPES, TOURINGS
ALSO

CADILLAC V63 CUSTOM IMP.	$1,800
PACKARD "8" SEDAN LIMO.	2,000
WILLS STE. CLAIRE "6" BROUGH.	1,800
WILLYS-KNIGHT 4 SEDAN	900
OVERLAND SEDAN	200
FORD COUPE	250

FRANKLIN NEW YORK CO., INC.,
FRANKLIN DISTRIBUTOR,
1,832 Bway., at 60th St., N.Y. Columbus 7556.
1,127 Bedford Av., Bklyn. Lafayette 4273.

GARDNER str. "8" cabriolet, 3 wks. old.
JORDAN str. "8" sport rdstr. and bro'm.
STUDEBAKER 1925 spec. c'ry club coupe.
BUICK 1925 master "6" coach.
PAIGE 1925 6-66 Daytona.
FLINT 1925 touring.
PACKARD 1924 touring.
HUDSON 1924 5-pass. sedan.
STUTZ COMPANY, 31 WEST 60TH ST.

HUDSON-ESSEX.
Clearance sale now in progress. Dependable used cars of unusually low prices for a quick clearance; splendid opportunity to secure a car for that vacation tour at a bargain price.
Hudson coaches—from $645.
Essex coaches; refinished; $575.
Also Hudson broughams at attractive prices.
Hudson Motor Car Co. of New York, Inc.,
USED CAR DEPARTMENT.
1,771 Broadway, at 57th St. Circle 6830.
Open evenings until 10 o'clock.

HUDSON sedan, 1924, looks and runs like new car; price low. Nash Bronx, cor. Jerome Av. and 184th. Raymond 7409.

HUDSON 1926 brougham, $950.
Like new; terms; trade. Raymond 2370.

HUDSON, 1924 coupe, best condition; $425. Kearney's, 126 East 13th St., New York.

HUPMOBILE 1926 str. "8" sedan.
BUICK 1925 master "6" coach.
PAIGE 1925 6-66 Daytona.
FLINT 1925 touring.
PACKARD 1924 touring.
HUDSON 1924 5-pass. sedan.
STUTZ COMPANY, 31 WEST 60TH ST.

HUPMOBILE "6" 1926 sedan, traveled 3,000 miles; perfect; sacrifice; terms. Raymond 0323.

HUPMOBILE 1925 touring, 5-passenger; $275, terms. Kearney's, 126 East 13th St.

JORDAN Blueboy sport touring, late model, excellent mechanical condition, fully equipped, trunk, &c. Locomobile, 2,394 Concourse. Raymond 3900.

KISSEL '24 sport coupe, $595.
Smart, snappy 4-passenger, wire wheels, mounted on side. Raymond 2370.

LANCIA 4-passenger sport touring, perfect in every respect; $600. Foxcroft 8400.

LINCOLN	1923-1924 Imperial limousine.
CADILLAC	1925 custom 5-pass. sedan.
CADILLAC	1926 coupe.
PACKARD	1924 str. "8" 5-pass. sedan.
PACKARD	1925 "6" club sedan, like new.
PIERCE	1923 enclosed drive limousine.
PAIGE	1924 sedan, disc wheels.

THEODORE LUCE, INC.
LINCOLN DISTRIBUTORS.
216 West 58th St. Circle 6363.

LINCOLN 1926-'25-'24-'23 imperial sedans.
LINCOLN 1925 5-passenger sedan.
LINCOLN 1925 4-pass. sport Judkins sedan.
LINCOLN 1924 4-passenger Judkins sedan.
LINCOLN 1924 4-passenger Judkins Berline.
OTHER BARGAINS.
LINCOLN USED CAR DEPARTMENT,
Park Av. at 46th St. Ashland 3020.

LINCOLN 1926, CURRENT MODEL.
Suburban limousine, driven 5,000 miles; cannot be told from new car; free service for 4 months; priced very attractively. Mr. Reynolds. Ashland 3020.

LINCOLN 1925, Brunn body, 7-pass. sedan.
LINCOLN 1925 imperial sedan.
LINCOLN 1924 3-pass. Judkins coupe.
Lobell, 228 West 56th. Open evenings.

LINCOLN COUPE.
five-passenger; run less than 5,000 miles and is like new. Brighton Auto Exchange, 1,077 Atlantic Av., Brooklyn.

LINCOLN 1923 4-passenger sport sedan; many extras; will sacrifice; beautiful and in perfect condition. Phone Bronxville 3504.

LINCOLN 1926 4-pass. coupe, demonstrator; bargain. Theo. Luce, 216 West 58th.

LINCOLN, 1925, 5-passenger sport sedan. Scott, 136 West 52d. Circle 7625.

LOCOMOBILE 1926 sedan, slightly used, fully equipped, fine condition; bargain. Locomobile Used Car Dept., 2,394 Concourse. Raymond 3900.

LOCOMOBILE 1923 limousine sedan; mechanically perfect; upholstery excellent; sacrifice $1,350. Atwood, New Rochelle 3221.

LOCOMOBILE limousine, latest series, original throughout. Scott, 136 West 52d. Circle 7625.

MARMON 1926 SEDAN.
used twenty-six miles; chance for new car buyer; big saving. Brighton Auto Exchange, 1,077 Atlantic Av., Brooklyn.

MARMON sport touring, $650; cost $3,400. Owner, 305 West 79th St. Susquehanna 3891.

MINERVA 6-cyl. special custom sedan.
MINERVA 6-cyl. town cabriolet.
MINERVA 6-cyl., rebuilt chassis; guaranteed.
RENAULT town cabriolet (taxi)........$500
PACKARD 1922 town brougham..........$350
PIERCE 1920 town brougham............$350
CADILLAC 1920 town car; bargain.
MINERVA AUTOS, INC.,
247 Park Av. (46th). Ashland 8570.

NASH 4-passenger Victoria, new paint, good leather, mechanically perfect, new car guarantee. Nash Bronx, cor. Jerome Av. and 184th St. Raymond 7409.

NASH 1925 sedan, $895.
Advanced 6, equipped; guaranteed. Sedgwick 3123.

NASH 4-door sedan, advanced 6, like new; selling account illness. Phone Lapin, Edgecomb 6249.

NASH 1926 sport brougham; slightly used; genuine bargain. Aborn, 237 West 55th.

NASH coach, 1926, advanced six; used few weeks; need cash. Morningside 2820.

NASH, 1924 sedan, a beauty; $475, terms. Kearney's, 126 East 13th.

PACKARD 1926 SPECIAL "8" ROADSTER.
L. S. JACOD & CO.,
1,875 Broadway. Columbus 7541.

PACKARD eight, 5-passenger coupe.
PACKARD eight, 7-passenger sedan, also vestibule limousine.
ROLLS-ROYCE, 58th St. and 8th Av.

PACKARD, 1925 series, "Straight 8" sedan limousine, practically new car condition at very attractive price. Colt Stewart Co., 1,745 Broadway. Columbus 6370.

PACKARD "6" SEDAN.
used less than 300 miles; tremendous discount. Brighton Auto Exchange, 1,077 Atlantic Av., Brooklyn.

PACKARD 1926 sport roadster, straight 8, driven only 2,000 miles; exceptionally fine throughout; big bargain. 3 West 61st.

PACKARD single 6 roadster with rumble seat; excellent condition throughout. Mr. Reynolds. Ashland 3020.

PACKARD town car, perfect; owner's services, weekly, monthly; reasonable. Barr, Columbus 10253.

PACKARD 8 imperial, overhauled and refinished; $1,875. Mr. Kuh., 230 West 58th.

PACKARD 1925 sedan; exceptionally fine condition; bargain. Aborn, 237 West 55th St.

PACKARD 1926 7-passenger sedan; mileage 3,900; sacrifice. Lobell, 228 West 56th.

PACKARD 1926 sport roadster straight 8; sacrifice. Lobell, 228 West 56th St.

PACKARD sixes and eights, latest models. Scott, 136 West 52d. Circle 7625.

PIERCE-ARROW, latest models, both in the large 6-cylinder and model 80; all types bodies; like new; very reasonably priced; TIME PAYMENTS IF DESIRED. PIERCE-ARROW SALES CORP., Used Car Department, 233 West 54th St. Phone Columbus 8500. Bronx Branch, 188th and Concourse. Sedgwick 1100. Brooklyn Branch, 1,119 Atlantic Av. Prospect 9503.

PIERCE-ARROW, Series 80, De Luxe seven-passenger sedan, new car; New York delivered; price $4,295; can be purchased at a great saving; act quickly. Sloan Motor Co., 10 Lander St., Newburgh, N. Y. Tel 1700.

ROLLS-ROYCE limousine, also 4-passenger sport body; eceptional opportunity; sold to settle estate. Campbell, 42 West 62d.

ROLLS ROYCE British sport touring; make offer. Mr. Kuh, 230 West 58th.

ROLLS-ROYCE touring 1926; gone 5,000 miles. Call Plaza 6180.

STUDEBAKER 1925 four-passenger coupe; 1924 coach; exceptionally fine mechanical condition. Bishop, McCormick & Bishop, Dodge Brothers dealer, 1,177 Bedford Av., Brooklyn.

STUDEBAKER 1925 Victoria coupe; special 6; $995; liberal terms. Brown's, 66 3d Av., New York City.

STUDEBAKER, 1925 touring, like new; $375, terms. Kearney's, 126 East 13th St.

STUTZ 1926 Str. "8" 4-Pass. Roadster.
STUTZ 1925 6-Cyl. 5 & 7 Pass. Sedan.
STUTZ 1925 6-Cyl. Custom Cabriolet.
STUTZ 1925 6-Cyl. 4-Pass. Sport Trg.
STUTZ 1923 4 & 6 Cyl. Touring.
STUTZ 1920 4-Cyl. Touring.
STUTZ COMPANY, 31 WEST 60TH ST.

STUTZ 6-passenger touring; 5 new shoes; $450; private. 124 West 54th. Circle 1740.

WILLYS-KNIGHT 1925 sedan, like new, bargain; $960. Willys-Knight, 788 Southern Boulevard, Bronx.

PLEASE take notice that there will be sold at auction a twin six Packard, Motor No. S168114-B on the 17th day of September, 1926, at 10 o'clock in the forenoon of that day, at 1,861 Broadway, New York City, N. Y.

Automobiles for Rent.

BUICK sedan 1926, five-passenger; week or month; chauffeur; reasonable. Academy 7676.

CADILLAC limousine monthly calls preferred; hour, day, month; owner drives. Westchester 8651.

CADILLACS, brand new custom sedan, limousines; immaculate service; hour, trip. Morningside 6607.

CADILLAC limousine, latest model; new looking, all occasions; reasonable. Foley, Endicott 3342.

CADILLAC limousine; day, week or month; careful driver; reasonable. Battino, University 3979.

CADILLAC limousine, like new; hour, day, week, month; reasonable. Schneider, Trafalgar 5787.

CUNNINGHAM PACKARDS, latest, $3 hourly; day, week, month; uniformed chauffeur. Pennsylvania 8726.

PACKARD seven-passenger sedan, Brewster body; by hour, day, week or monthly; reasonable rates. Mr. Fred Pettit, 215 West 84th. Telephone Endicott 6270-6271.

PACKARD, beautiful limousine, chauffeur; hour, day, month; reasonable. Endicott 2622-2623.

Automobiles Wanted.

AUTOMOBILES WANTED.
HIGHEST PRICES.
FOR U. S. AND EXPORT TRADE.
QUICK ACTION.
DRIVE YOUR CAR IN.
NEW YORK MOTOR CAR CO., INC.,
1,808 BROADWAY. CIRCLE 2420.
AT COLUMBUS CIRCLE.

AUTOS Wanted—Highest Prices Paid.
SPOT CASH FOR LATE MODELS.
Aborn, 237 West 55th St. Columbus 1261.

Police Department.

Commissioner McLaughlin issued these orders yesterday, the precincts being indicated in figures:

Transfers and Assignments.

PATROLMEN.

From 12th to precincts indicated—William J. Robinson, 2; Edward S. Renschler, 5.

From 18th Division, office of 2d Deputy Commissioner, to precincts indicated, assignment to clerical duty discontinued—William M. Coperwitch, 4; John F. Fischer, 7.

Temporary Assignments.

SURGEON—David Greenberg, 8th Surgical District, in charge of 6th Surgical District, in addition to his other duties, from Sept. 8.

SERGEANT—James Brennan, 64th, assigned to signal monitor duty, on tour 4 P. M. to 12 P. M., to Oct. 1.

Assignment Discontinued.

SURGEON—Henry Weinstein, 1st Surgical District, in charge of 6th Surgical District (temporary), is discontinued, from Sept. 8.

Leaves Without Pay.

PATROLMEN—Dominick D. Pape, 3d, for 2 days, from 8 A. M., Sept. 5; John McCarthy, 10th, for 2 days, from 4 P. M., Sept. 4; William Farrelly, 13th, for 2 days, from 8 A. M., Sept. 5; George A. Liebman, 24th, for 1 day, from 12:01 A. M., Sept. 6; Andrew W. Cahill, 42d, for 10 days, from 8 A. M., Sept. 5; Lester Legron, 43d, for 8 days, from 4 P. M., Sept. 6; Frank J. Broschard, 45th, for 1 day, from 12:01 Sept. 3; Henry G. Skeggs, 48th, for 1 day, from 12:01 A. M., Sept. 5; Matthew Quinn, 56th, for 3 days, from 4 P. M., Sept. 5.

Sick Leave Granted.

PATROLMAN—William J. Harvey, 13th, to Sept. 23. Aug. 24.

Amendments.

So much of Paragraph 1, S. O. 214, c. s., as temporarily assigns Surgeon Samuel Gross, 12th Surgical District, in charge of 13th Surgical District, for 12 days, from 12:01 A. M., Sept. 4, is amended to read, for 10 days, from 12:01 A. M., Sept. 4, 1926.

So much of Paragraph 2, S. O., 214, c. s., as grants leave of absence with full pay to Surgeon Patrick J. York, 13th Surgical District, for 12 days, from 12:01 A. M., Sept. 4, is amended to read, for 10 days, from 12:01 A. M., Sept. 4, 1926.

Pay on Sick Report Approved.

John Hartman, 18th, from June 26 to July 19; Henry Heckler, 18th, from July 20 to July 26; Ferdinand Flick, 18th, from July 9, to Aug. 6; Charles H. Seifried, 19th, from Aug. 9 to Aug. 11; Joseph LaRosa, 19th, from July 24 to July 28; Frank Linich Jr., 22, from July 22, during disability; Patrick S. Nealon, 22d, from Aug. 7 to Aug. 10; James Maloney, 24th, from July 6 to July 9, and from July 15, during disability; Frank Geoghegan, 28th, from July 25 to Aug. 10; John W. McKeever, 31st, from Aug. 5 to Aug. 8; Eugene J. Conran, 32d, from Aug. 4 to Aug. 10; Ernest Bodenberg, 34th, from Aug. 8 to Aug. 11; John C. Pfleiderer, from July 25 to July 31; Arthur V. Daly, 37th, from July 29 to Aug. 4; Philip J. Malone, 41st, from July 24 to July 30; Edward V. Kirwan, 42d, from July 25, during disability; Walter E. Cloonan, 45th, from Aug. 12, during disability; Harry O'Donnell, 49-A, from Aug. 2 to Aug. 10; Edward O. Lewis, 52d, from July 23 to July 30; George Knoblach, 54th, from June 22 to July 3; Luke E. Mennelly, 58th, from Aug. 6, during disability; Adam Holzschneider, 60th, from July 19 to Aug. 6; Frank Keller, 60th, from July 19 to July 30; James J. McCann, 66th, from July 27 to Aug. 1; Thomas F. Kearns, 71st, from July 30, during disability; Thomas E. Ryan, 71st, from Aug. 12 to Aug. 13.

Dropped from the Rolls.

PROBATIONARY PATROLMAN—Frank J. Miller, 1st, in accordance with a communication from the Municipal Civil Service Commissioner.

For Sale.

BOOKCASE (casement), 8 compartments, 35x54; sacrifice. Stationery Store, 148 Columbus Av.

House Furnishings.

BEAUTIFUL RUGS, excellent condition; Knabe grand piano, living-room furniture, console, victoria, tea cart, davenport bed, tables, lamps; high-class furniture; reasonable quick sale. Merriam, 162 West 54th St., Apt. 10F.

MAHOGANY upholstered davenport and chairs; good condition; $70, 284 West End Av. Newton.

FRIGIDAIRE in good condition; cheap; call evenings. Ohm, 2,356 Crescent St., Astoria.

Musical Instruments.

KNABE baby grand; mahogany; good condition; need cash. Phone Raymond 1457.

$385 buys good used grand piano; fine order; bargain. Behning, 22 East 40th.

Office Furniture and Store Fixtures.

BIG BARGAIN—Slightly used office furniture, oak or mahogany; desks, chairs, files, tables, leather furniture, typewriters, adding machines, multigraphs, addressographs, time clocks and safes. Nathan's, 548 Broadway (near Prince St.).

BIG BARGAIN desks, chairs, tables, files, mimeographs, multigraphs, typewriters, adding machines, time clocks; slightly used; big savings. Dallek Bros., 573 Broadway. Canal 7951.

ICE CREAM STORE fixtures, frigidaire system; good buy for interested party; lease expires. Box 67, 1,517 3d Av.

UNUSUAL values to be found in desks and office furniture. 402 Broadway.

Wanted to Purchase.

BOUGHT for highest cash prices, contents of residences, apartments, hotels; pianos, works of art, books, bric-a-brac, carpets, rugs, &c. Jones, 161 East 125th. Harlem 2787.

WANTED—Pay full value contents apartments; houses; pianos, books, paintings bric-a-brac. Miller, 120 University Place Stuyvesant 3793.

HIGHEST cash for furniture; contents houses, apartments, pianos, rugs, china, bronzes, &c Barnes, 115 University Place Stuyvesant 5577.

HIGHEST prices assured for furniture, pianos, rugs, ornaments, books, silver china, &c. Mallen, 56 East 13th St. Stuyvesant 7096.

HIGHEST prices paid for furniture, contents houses, apartments; pianos, rugs, china, bronzes. Paulson, 157 East 47th. Stuyvesant 10161.

WANTED, Grand Piano—Steinway, Knabe, Mason-Hamlin, for cash. G. P., 1,367 Broadway.

OFFICE FURNITURE every description purchased for cash. Phone Canal 3921.

GRAND PIANO wanted; will pay liberal price. Phone Circle 1293.

Closing Hours for Advertisements

Daily Edition

Real Estate, Steamships, Resorts and Business Page display advertisements must be received before 3 P. M. on the day preceding publication; all other advertisements before 4 P. M.

Lost and Found, Deaths, Marriages and Births accepted until midnight.

Sunday Edition

WEDNESDAY, 6 P. M.—Schools, Steamships, Hotels, Resorts, Amusements.

THURSDAY, MIDNIGHT—Display Apartments and Real Estate, with cuts, photographs, matrices or drawings.

FRIDAY, 3 P. M.—Editorial Section.

FRIDAY, 3 P. M.—Undisplayed classified, Business Opportunities.

TODAY, SATURDAY, 1 P. M.—Undisplayed classified, subject to omission.

Classified Advertising Rates

Minimum space 2 lines. Agate line of 6 words.

Situations Wanted	40c
Furnished Rooms, Rooms Wanted	50c
Boarders and Board Wanted	50c
Help Wanted	55c
*Salesmen Wanted	70c
Lost and Found	60c
Real Estate, &c., Daily, 65c Sunday	70c
Apartments to Let and Wanted, Daily	65c
Apartments to Let and Wanted, Sunday	70c
Country Board	65c
For Sale	70c
Automobile Exchange	70c
Agents Wanted	80c
Mortgage Loans	90c
Employment Agencies	90c
Public Notices	$1.00
Business Opportunities	$1.00
	Per Word
Buyers Wants, Offerings to Buyers	15c
Book Exchange (Sundays)	12c

Errors avoided by delivering advertisements in advance of closing time.

Telephone LACkawanna 1000.

**In salesmen advertisements basis of compensation, either salary or commission, and article or service offered must be stated.*

Reward of $100 offered by The New York Times for information leading to arrest and conviction of any one inserting a fraudulent advertisement in The Times.

Offices of
The New York Times

Times Building Times Square Subway Level	Harlem 137 West 125th St.
Times Annex 43d Street West of Broadway	Brooklyn 200 Washington St.
Downtown 7 Beekman St.	Bronx 2,829 Third Av. (149th St.)
Wall Street 165 Broadway	Fordham 120 E. Fordham Rd.

THE WEATHER.

WASHINGTON, D. C., Sept. 3.—The disturbance that was over Virginia Thursday night has dissipated, but pressure remains low from Minnesota and Southern Wisconsin southwestward to the Mexican border. High pressure prevails over practically all other regions, with two centres, one over the Hudson Bay region and the other over Montana.

The indications are for showers in the lower lake region, the Ohio Valley, the Carolinas and the southern portion of the Middle Atlantic States Saturday and almost generally east of the Mississippi River on Sunday. The temperature will not change materially. However, it will be slightly higher on Sunday in the Middle Atlantic States and North Carolina.

COUNTRY-WIDE WEATHER CONDITIONS.

In the following record of observations at United States Weather Bureau stations yesterday, the temperatures given are the highest during the twelve hours from 8 A. M. to 8 P. M., and the lowest during the preceding twelve hours from 8 P. M. to 8 A. M.; the barometer reading and condition of weather are those recorded at 8 P. M., and the rainfall is for the twenty-four hours ended at 8 P. M.

Station.	Temperature. High.	Low.	Barom-eter.	Rain-fall.	Weather.
Abilene	94	74	29.80	..	Rain
Albany	74	52	30.18	..	Clear
Atlanta	90	72	30.04	..	Clear
Atlantic City	66	64	30.16	..	Clear
Baltimore	74	60	30.16	.02	Cloudy
Bismarck	62	56	30.00	.40	Cloudy
Boston	64	54	30.24	..	Clear
Buffalo	68	54	30.14	..	Cloudy
Charleston	94	78	30.02	..	Pt. Cl'dy
Chicago	72	66	29.90	.14	Rain
Cincinnati	86	68	29.98	.06	Rain
Cleveland	74	62	30.06	..	Pt. Cl'dy
Denver	68	52	29.94	.34	Rain
Detroit	68	58	30.10	..	Cloudy
Galveston	86	80	29.94	1.12	Rain
Helena	58	48	30.12	.01	Cloudy
Indianapolis	84	70	29.94	.02	Cloudy
Jacksonville	92	74	30.02	..	Clear
Kansas City	80	74	29.82	.28	Cloudy
Los Angeles	78	62	29.82	..	Clear
Miami	90	78	30.04	..	Clear
Milwaukee	66	64	29.94	.12	Rain
Minneapolis-St. Paul	62	58	29.82	.24	Rain
New Orleans	92	76	30.00	..	Clear
New York	71	57	30.19	..	Clear
Norfolk	74	..	...	.08	Cloudy
Oklahoma	90	74	29.82	2.94	Rain
Philadelphia	72	58	30.18	..	Clear
Pittsburgh	72	64	30.06	..	Cloudy
Portland, Me.	64	48	30.28	..	Clear
Portland, Ore.	86	56	29.94	..	Clear
Raleigh	78	..	....	..	Cloudy
Salt Lake City	68	58	29.88	..	Clear
San Antonio	90	74	29.82	.04	Clear
San Diego	70	64	29.84	..	Clear
San Francisco	70	56	29.82	..	Clear
Seattle	74	56	30.02	..	Clear
St. Louis	92	72	29.84	..	Clear
Washington	68	62	30.16	.22	Rain

Eastern New York—Fair Saturday; Sunday, showers; not much change in temperature.

Northern and Southern New England—Fair Saturday, Sunday, increasing cloudiness, probably followed by showers; not much change in temperature.

Eastern Pennsylvania—Mostly cloudy Saturday, followed by showers Saturday night and Sunday; slightly warmer Sunday.

New Jersey and Delaware—Increasing cloudiness Saturday, followed by showers Saturday night or Sunday; not much change in temperature.

District of Columbia, Maryland and Virginia—Cloudy, probably showers Saturday and Sunday; somewhat warmer Sunday.

Western New York—Showers Saturday or Saturday night and on Sunday; not much change in temperature.

Ohio, West Virginia, Western Pennsylvania—Showers Saturday and Sunday; not much change in temperature.

NEW YORK CITY WEATHER RECORDS.

Official Temperatures.

3 AM	58	12 M.	65	6 PM	70
6 AM	57	1 PM	67	7 PM	69
8 AM	60	2 PM	68	8 PM	65
9 AM	60	3 PM	68	9 PM	64
10 AM	61	4 PM	69	10 PM	63
11 AM	63	5 PM	71		

Average temperature yesterday, 64.
Average same date last year, 70.
Average same date for 46 years, 70.
High yesterday, 71 at 5 P. M.; low, 57 at 6 A. M.

Barometer—8 A. M., 30.11; 8 P. M., 30.17.
Humidity—8 A. M., 75; 8 P. M. 66.
Wind—8 A. M., northeast, velocity 14 miles; 8 P. M., southeast, velocity 10 miles.
Weather—8 A. M., clear; 8 P. M., clear.

Weather in Cotton and Grain States.

Special to The New York Times.

WASHINGTON, Sept. 3, 1926.—Forecast:

North Carolina—Local showers Saturday and probably Sunday; slightly warmer Sunday.

South Carolina and Georgia—Partly cloudy with scattered thunder showers Saturday and Sunday.

Florida—Generally fair, except local thunder showers in southwest Saturday; Sunday local thunder showers.

Extreme Northwest Florida, Alabama and Mississippi—Generally fair Saturday, except possibly local thunder showers.

Tennessee—Mostly fair Saturday, Sunday local thunder showers, cooler in west Sunday afternoon.

Ohio—Showers Saturday and Sunday; not much change in temperature.

Kentucky—Local thunder showers Saturday and Sunday; cooler in west Sunday.

Illinois—Showers or thunderstorms Saturday and possibly Sunday morning followed by fair; somewhat cooler Sunday in extreme south.

Indiana—Showers or thunderstorms Saturday and probably Sunday; somewhat cooler Sunday in South.

Lower and Upper Michigan—Showers Saturday and probably Sunday; moderate temperature.

Wisconsin—Showers Saturday; Sunday cloudy followed by fair; not much change in temperature.

Missouri—Local thunderstorms Saturday; Sunday unsettled and somewhat cooler.

Iowa—Unsettled with local showers or thunderstorms Saturday, somewhat cooler late Saturday and on Sunday; mostly fair Sunday.

Minnesota—Showers Saturday; Sunday partly cloudy to cloudy; continued cool.

North Dakota—Partly cloudy to cloudy Saturday and Sunday; somewhat warmer Sunday.

South Dakota—Cloudy and unsettled Saturday; Sunday mostly fair and warmer.

Nebraska—Partly cloudy to cloudy, cooler in east and south Saturday; Sunday mostly fair with rising temperature.

Kansas—Unsettled with local thunderstorms Saturday, cooler in southwest; Sunday partly cloudy.

Fire Record.

A. M.		Loss.
12:15	In front of 55 E. 9 St.; automobile; Frank Hichreiser	Trifling
3:20	65 W. 91 St.; Harry Rod	Trifling
6:45	200 W. 129 St.; not given	Trifling
10:15	296 Broome St.; not given	Trifling
10:35	490 West End Av.; not given	Trifling
2:40	105 W. 25 St.; Wolf Berner	Trifling
2:50	65 W. 118 St.; auto, F. G. L. Garage Company	Not given
3:10	2,030 3 Av.; Belmore Theatre	Trifling
4:55	162 W. 72 St.; Catherine Conisky	Trifling
5:25	541 W. Broadway; auto, Joseph de Fuccio	Not given
5:40	241 E. 127 St.; not given	Trifling
6:40	54 Morningside Av.; not given	Trifling
6:40	3,472 Webster Av., Bronx; Andrew Richarde	Not given
8:00	501 Washington St.; Frank Foalio	Trifling
8:30	176 Eldridge St.; Goldie Somer	Not given
8:30	301 E. 101 St.; I. Rochman	Trifling
8:45	278 E. 152 St., Bronx; not given	Not given

Naval Orders.

Special to The New York Times.

WASHINGTON, Sept. 3.—The Bureau of Navigation published these orders today:

COMMANDERS.

Allen, E. G., to the Pittsburgh as Exec. Offr.
Bonvillian, C. A., to Aid and Fleet Engr. Offr. on staff, Scouting Flt.
Carpender, A. S., to Recg. Ship, New York, for temporary duty.
Kraus, S. M., to Lakehurst Air Sta., N. J.
Wilson, E. E., to Pensacola Air Sta., Fla.
Hunsaker, J. C., resignation accepted Nov. 2.

LIEUTENANT COMMANDERS.

Cecil, H. B., to Battle Flt., as aid on staff.

LIEUTENANTS.

Eggers, E. R., to home.
Hamilton, H. C., to the Aliea.
Vreeland, J. H., to Navy Hosp., Washington, sick.
Jewell, J. D., to Mine Squad. 2, Fleet Base Force.
Ford, J. E., to Scouting Plane Squad. 1, Air Craft Squad., Scouting Flt.
Gottschall, L. D., to the Quail.
Sylvester, E. W., to Portsmouth (N. H.) Yard.

Three New Broadcasting Stations.

WASHINGTON, Sept. 3 (AP).—Three new broadcasting stations were licensed today by the Commerce Department for operation, Robert B. Bridge at San Antonio, Texas, receiving permission to establish station KTOM on a 263-meter wave length; Elmer E. Smith, at Concordia, Kansas, station KGON at 210 meters and Louis Wasmer at Seattle, KGCL, 230.6 meters. Station WWAE, Electric Park, Illinois, will hereafter operate on the 384.4-meter band instead of at 241.8 meters, while KGDS at Seattle will operate at 227 meters instead of 209.7.

Fire Department.

Assistant Chief Martin made these announcements yesterday:

APPOINTED AND ASSIGNED.

As ununiformed firemen at $1,769 per annum, for a probationary three months. They will report to the Assistant Chief of department for assignment to duty:

William H. Grady, to Engine 10; John L. Sammon, to Engine 55, to take effect Sept. 4; Thomas A. McCarthy, to H. & L. 20, to take effect Sept. 9.

BAND TO REPORT.

Members of the Department Band, Bugle and Drum Corps, to Captain William Klein (1), at Richmond and Post Avenues, Borough of Richmond, at 1:45 P. M., Saturday, Sept 4 (1 o'clock P. M. boat from Manhattan).

JEWISH HOLIDAY RULE.

Under the supervision of chiefs of battalion, permission to arrange mutual changes of tours is hereby granted to members of the Jewish faith who desire to participate in religious services on Sept. 8, 9, 10, 17, and 18. This shall be read at two successive roll-calls.

RESIGNATION ACCEPTED.

Fireman Fourth Grade Patrick J. Rafferty of Eng. Co. 17, to take effect Sept. 8.

PENSIONED.

Fireman First Grade Albert T. Callahan of Eng. Co. 64, on his own application, at $1,250.

SPECIAL LEAVES OF ABSENCE.

Lieutenant Alexander J. Gray, Engine Co. 77, for 15 hours, from 6 P. M., Sept. 4, and Firemen John F. Finnigan, Engine Co. 279, for 24 hours, from 9 A. M., Sept. 6; Vincent E. Lombardi, H. & L. Co. 110, for 9 hours, from 9 A. M., Sept. 5, John J. Brickley, H. & L. Co. 110, for 39 hours, from 6 P. M., Sept. 4; Patrick J. Rafferty, Engine Co. 17, for 72 hours, from 9 A. M., Sept. 6.

Army Orders and Assignments.

Special to The New York Times.

WASHINGTON, Sept. 3.—The War Department published these orders today:

Infantry.

Patterson, Lt. Col. W. H., to Indianapolis.
Colby, Capt. E., to 24th Inf.
McClure, Capt. R. A., to 3d Div., at Camp Lewis.
Niles, 1st Lt. W. E., to Camp Meade.

Medical Corps.

Greene, Maj. E. C., to Brooks Fld.
Inman, Maj. L. E., to Manila, from San Francisco about Oct. 29.

Signal Corps.

Harris, Capt. L. J., to Panama about March 2 from N. Y.
Sherry, Capt. B. J., to Ft. Monmouth, from Panama.

Cavalry.

Sand, 1st Lt. H. Q., to 1st Cavry. Divn., at Marfa.
Stutsman, 1st Lt. G. F., Jr., is detailed at Michigan Ste. Coll. of Agric. and Applied Science.

Miscellaneous.

Dent, Capt. J. H., Q. M. C., to Philadelphia, as Asst. to Comdg. Off., Q. M., interme. depot.

Leaves.

Morrow, Col. W. M., Inf., 20 days.
Baker, Lt. Col. F., Gen Staff, 25 days.
Wuest, Major J. W. S., General Staff, 4 mos.
Vincent, Capt. J. S., Q. M. C., 2 mos.' ext.
Neagle, 1st Lt. C. E., C. A. C., 21 days.

Reserve Corps Orders.

SECOND CORPS AREA.

At Headquarters, Governors Island, Second Corps Area, these orders were made known yesterday:

Training Camp Orders.

Lt. Col. Jasper E. Brady Sr., Spec.-Res., 1,540 Broadway, New York (now at Plattsburg Barracks, New York), on or about Sept. 2, 1926, proceed to Governors Island, New York, reporting upon arrival thereat to the Commanding General, Second Corps Area, for duty in connection with Civilian Military Training Camps activities.

Major Charles H. Bauer, MI.-Res. (Att. 2d C. A. Dist.), 205 West 57th Street, New York, to active duty for fifteen days' training, effective Sept. 7, at Governors Island, New York, and upon arrival thereat will report in person to the Assistant Chief of Staff, G-2, Headquarters Second Corps Area, for duty.

First Lt. Axel J. Young, FA-Res. (Assgd. to FA-Group), Ridgewood, New Jersey, to active duty for a period of fifty-seven days, effective Sept. 15, at Fort Sill, Okla., and report to the Commandant, School of Fire, for the purpose of pursuing the special course for National Guard and Reserve Officers.

Routine Orders.

Following named Quartermaster officers are assigned as indicated below:

FOURTH ARMY.

302 Motor Repair Battalion—To Company B, 2d Lt. Walter I. Olsen, 1,148 62d Street, Brooklyn; to Company D, 2d Lt. Eric R. Lifvergren, 7,121 10th Avenue, Brooklyn.

303d Motor Repair Battalion—To Company A, 2d Lt. Alfred J. Hart, Orange, N. J., 606th Motor Transport Company, 1st Lt. Edward L. Rindge, Auburn; to 611th Motor Transport Company, 1st Lt. Thomas J. White, Elmhurst, L. I; to 614th Motor Transport Company, 1st Lt. Sherwood G. Gill, Albany.

G. H. Q. TROOPS.

322d Motor Repair Battalion—To Company A, Capt. Thomas Duckworth, Hempstead, L. I; 2d Lt. Bernard B. Nighan, Lima; 2d Lt. Daniel J. O'Connor, Dunkirk; 1st Lt. Claude Whisman, 174th Inf., NYNG (instructor), Buffalo.

To Company B—Capt. Harry F. Neuthalero, 1,331 Intervale Avenue, Bronx; 2d Lt. Alfred S. Lake, Newark, N. J.

To Company C—2d Lt. Frank J. Pawlowski, Buffalo.

To Company D—Capt. Alden T. Mann Jr., New Rochelle; 2d Lt. Franklin C. Retchless, Halcomb.

334th Motor Repair Battalion: To Company A—2d Lt. Henry J. Rossette, Buffalo; to Company B—Capt. John P. Mason, West Orange, N. J.; to Company C, 2d Lt. Horace N. Scott, Watervliet.

335th Motor Repair Battalion: To Company A—2d Lt. Edson E. Shatto, Newark, N. J.; 2d Lt. William S. Vawter, Room 900, 195 Broadway, New York; to Company B, 2d Lt. LeRoy Mandle, 415 Furnald Hall, Columbia University, New York; to Company C, 2d Lt. Charles Wild, care A. W. Shaw Co., 1 Park Avenue, New York; 2d Lt. John W. Wilkey, Buffalo; 2d Lt. Julius D. Williams, 636 Eastern Parkway, Brooklyn; 2d Lt. Harry F. Windholz, Rochester; to Company D, 2d Lt. Kenneth A. Wood, Buffalo.

XII CORPS.

To Hq. 22d Service Batalion—Capt. Eugene Singleton, Wilmington, Del.

II CORPS.

To 548th Motor Transport Company—1st Lt. George L. O'Brien, Fort Wadsworth, S. I.

To 55th Motor Transport Company—1st Lt. George E. Sanford, Hq. Governors Island.

To 552d Motor Transport Company—1st Lt. Walter W. Tobin, N. Y. Gen. Int. Depot, Brooklyn.

National Guard Orders.

Special to The New York Times.

ALBANY, Sept. 3.—This National Guard order was bulletined in the office of the Adjutant General today:

Munds, Capt. M. K., 369th Inf., commissioned for assignment to Regimental Hdqrs. as supply officer.

Estates Appraised.

Manhattan.

COHEN, BERTHA (Dec. 20, 1925). Gross assets, $68,871; net, $59,708—cash, $1,237; mortgages, notes and accounts, $34,154; real estate, $33,478—equally to Tessie C. Strassburger, 225 West Eighty-sixth Street, daughter, and Walter S. Cohen, 525 West End Avenue, son, the executors.

JUSKOWITZ, ALEXANDER E. (Dec. 16, 1925). Gross assets, $44,215; net, $38,923; real estate, $4,814; cash, $9,109; personal effects, $1,354; mortgages, notes and accounts, $8,088; stocks and bonds, $20,849—to Henrietta Juskowitz, widow and executrix, 12 Pinehurst Av.

LEVY, WOLF (July 8, 1925). Gross assets, $15,639; net, $11,920—real estate, $20,209, less dower $4,620, $15,569; personal effects, $50. To Dora Levy, mother, annuity of $156; Clara Levy, dower in $20,209 and bequest of $1; Fannie Levy, daughter, $5; 60 per cent. of remainder distributed equally to two other daughters and 40 per cent. to three sons. Executors, Samuel Levy, 1,212 Elder Avenue, and Ida Levy, 1,060 Rutland Road, Brooklyn.

Westchester.

COTTON, CHARLES E. (Oct. 2, 1925). Gross assets, $8,432; net, $6,161. To Fannie R. Cotton, widow and executrix, Ossining, N. Y.

GREEN, J. BURTON (Nov. 17, 1922). Gross assets, $885; net, $26. Jewelry to daughters, Margaret and Rene Elizabeth Green; and son, Burton Clement Green; trophies to Lambs Club of New York; residue to widow, Irene Franklin Green. Executor, Mount Vernon Trust Company.

STAELIN, RICHARD A. (Sept. 23, 1925). Gross assets, $108,793; net, $91,442—real estate, $19,000; cash, $375; personal effects, $339; stocks and bonds, $89,078. To Gustav F. Staelin, son, and Mathilde E. Staelin, daughter, one-half realty, $9,500 each; Mathilde A. Staelin, widow, bequest of $339 plus life estate in $72,103. Executors, Richard A. Staelin Jr. and Gustav F. Straelin, both of Larchmont, N. Y.

WILDBERGER, KAROLINE (May 11). Gross assets, $19,507; net, $17,137—real estate, $19,406; cash, $101. To three daughters, $250 each; one-half residue, $8,193, to son; one-quarter residue to two grandchildren, $4,096 each. Executor, Henry Wildberger, Tuckahoe, N. Y.

Wills for Probate.

Manhattan.

COURTNEY, MARIA T. (May 14). Real property $2,500, personal property $12, in New York State; value of entire estate, $150,000. To Joseph A. Woodhall, brother, trust fund of $25,000 for life; Dorothy Sargent, niece, trust fund of $10,000 for life; Walter Chase, nephew, trust fund of $10,000 for life; James J. Philbin, cousin, trust fund of $25,000 for life; Elizabeth Philbin Morey, $10,000 trust fund for life. Executor, Equitable Trust Company of New York.

DOWD, JAMES A. (Aug. 25). Personal property, more than $10,000, to Nellie E. Dowd, widow and executrix, 564 West 182d Street.

FEENEY, JOHN H. (July 15). Personal property, $4,000, to Katherine S. Feeney, widow and executrix, 217 East Thirty-fifth Street.

GERNSHYM, HENRY (Aug. 30). Real property, value unknown; personal property, more than $10,000. To Pauline Adler, sister, $20,000 per annum for life; Estella Gutwillig, niece, $8,000 per annum for life; Bertha Dickson, niece, $8,000 per annum for life; Hamilton Adler and Leonard Dickson, nephews, each one-half of remainder of net income. After death of Pauline Adler other beneficiaries get part of the residue undetermined. Executor, Hamilton Adler, 67 Park Avenue.

LAMBRECHT, HENRI (July 27). Personal property, $7,100, to Charles Lambrecht, brother. Executor, Joseph Molnar, 3,150 Twenty-ninth Street, Jackson Heights, L. I.

MINDHEIM, MAX (Aug. 30). Real property more than $5,000; personal property more than $5,000. To Annie Mindheim, widow, 1,133 Park Avenue, Isaac Mindheim, 612 West 144th Street, and Samuel James Mindheim, 1,133 Park Avenue, the executors.

MITCHELL, JULIAN (June 24). Real property $80,000; personal property $60,000. To Charles Mitchell, brother, $3,000; residue of ments to daughter, Priscilla June Mitchell Pryor, at ages respectively of 25 and 30 years. In event of her death without issue, estate goes in equal shares to brother and trust fund to be paid in two equal installnephew and to various charities. Executors, John Van Horn, Douglas Manor, and Joseph D. Bickerton Jr., 165 West Fifth Street.

MURRAY, THOMAS B. (Aug. 23). Real property, more than $10,000; personal property, more than $5,000. Trustees of St. Patrick's Cathedral, $100; three-quarters residue to daughter, Margaret F. Murray, the executrix, of 346 West Thirty-sixth Street, and one-quarter to son, Thomas B. Murray Jr.

STEVENS, MATTIE L. (Aug. 19). Personal property, $1,000. To Hermoine Pierce Garrett and Rhubie Brisbane, each $100; sixteen other bequests, amounts undetermined. Executor, Edward A. Johnson, 17 West 132d Street.

UNDERHILL, CHARLES E. (July 24). Personal property, $600. To Francis La Croix and Rose Underhill, son and daughter-in-law, $100 each; Edward D. Underhill, son, $500. Executor, Francis La Croix Underhill, Eatontown, N. J.

Kings.

DAWSON, SELENA A. (Aug. 11). Estate, over $10,000, to daughters, Alice E. Carney and Dorothy B. Dawson, executrices, 39 Lenox Road, Brooklyn.

DOYLE, ELIZABETH (July 22). Estate, $2,800, to Bridget J. Shannon, sister, 339 Parkville Avenue, Brooklyn, $1,000; William Doyle, deceased brother, $400; James Doyle, brother, $200, and small bequests. Sister, Bridget, executrix.

FRAGA, ELIZABETH M. (July 30). Estate, over $7,000; house at 823 Fulton Street, Brooklyn, to son, George L. Fraga, and his wife, Dorothy, 173 Lafayette Avenue, Brooklyn, in trust for their children; rest to said son and his wife, named executors.

GROSSMAN, YETTA (June 14). Estate, $2,150, bulk to husband, Mendel Grossman, executor, 8,430 Seventeenth Avenue, Brooklyn.

MACE, MONICA A. (April 2). Estate, $12,000, to husband, James Mace, executor, 1,819 East Thirteenth Street, Brooklyn.

OLSEN, RICHARD (Aug. 5). Estate, over $5,500, to Kristianna Olsen, widow, 112 East Thirty-first Street, Brooklyn, life estate. Thorvald and Jens Olsen, brothers, same address, named executors.

RATHKAMP, DOROTHEA (Aug. 29. Estate, $4,000, to son, Ralph A. Rathkamp, executor, 33 Clifton Place, Brooklyn.

SLOANE, DAVID (Aug. 20). Estate, over $20,000. To Ralph Sloane, son, 1,153 Ocean Parkway, Brooklyn, $2,000; rest to widow, Tessie Sloane, 252 Brooklyn Avenue, Brooklyn. Son and widow, executors.

Bronx.

TULLY, JANE (Aug. 14, 1926). Estate, $4,500 in real property, $750 in personal property. To niece, Mary Tully, $100; balance to Roman Catholic Church of St. Martin of Tours. W. Weiner, 1,707 University Avenue, executor.

RAU, JOHANNA S. (Aug. 22, 1926). Estate, $10,000, to be divided in equal shares to Amy Lowe and Julia Kallenbach, daughters, and Richard H. Rau, son. A. Lowe, 3,315 Sedgwick Avenue, executrix.

Queens.

LIMBACHER, ANNA (July 18). Estate, over $10,000, to son, Frederick Limbacher, and daughter, Anna Marting, both of 491 Sixth Avenue, Long Island City, executors.

FICKE, ANNA (July 17). Estate, $17,000, to son, Bernard Ficke, of 2,351 Crescent Street, Astoria, executor.

HANDSCHUR, FRANK (July 9). Estate, $500, to widow, Marie Handschur, of 69-03 Thirty-eighth Avenue, Winfield, executrix.

New Jersey.

ESSEX COUNTY.

HASKELL, BENJAMIN, Bloomfield (July 28). Estate to sons, Leonard, Ledyard and G. Morris, executors.

VAN WAGENEN, MARY E., Orange (Aug. 9). Estate to sister, Blanche, executrix.

CANFIELD, MAGGIE, Caldwell (July 15). Estate to daughter, Margaret, and husband, Charles. Husband executor.

The Civil Service.

United States.

The Commission announces examinations for these positions, applications to close Sept. 28:

AGENT IN TRADE AND INDUSTRIAL EDUCATION, at $3,800, for a vacancy under the Federal Board for Vocational Education, Washington, D. C., and vacancies occuring in positions requiring similar qualifications. The duties of the appointee will be to act as the agent of the Federal Board for Vocational Education in ascertaining whether or not the schools of the various States meet the standards proposed and approved for the respective States; to advise and give information to State authorities in carrying out their plans for vocational education along trade and industrial lines and to make studies of special phases of trade and industrial education for vocational schools and classes.

ASSOCIATE INSTRUMENT ENGINEER, at $3,000 for a vacancy in the Air Service, McCook Field, Dayton, Ohio; vacancies in the Bureau of Standards, Department of Commerce, Washington, D. C., and vacancies occurring in positions requiring similar qualifications. Duties are to design and develop new aeronautical instruments, to improve those being used, to make calculations relative to construction and operation of those designed by others, and to consult with others respecting the application of engineering principles to construction of such instruments. The duties will include work on instruments for both lighter-than-air and heavier-than-air craft.

ASSISTANT TO CHIEF PLANT ENGINEER, at $2,700-$3,000, for a vacancy in the Quartermaster Corps, Fort Mills, Philippine Islands, and vacancies occurring in positions requiring similar qualifications. Duties are the operation and maintenance of a large central power plant, consisting of steam plant, refrigeration plant, and electrical plant, the last of which provides current for lighting and for the operation of a street-car system; to design and superintend the instalation of changes in or extension of equipment, and to take the place of the Chief Engineer when the latter is absent.

ASSISTANT BUSINESS ECONOMIST (COAL), at $2,400, for a vacancy in the position of assistant economic analyst, Bureau of Mines, Washington, D. C., and vacancies occurring in positions requiring similar qualifications, for duty in Washington, D. C. or in the field.

ASSISTANT SOCIAL ECONOMIST (CHILD LABOR LAW ADMINISTRATION), at $2,400-$3,000, for vacancies in the Children's Bureau, Department of Labor, and in positions requiring similar qualifications. The duties of Assistant Social Economist (Child Labor Law Administration) will include the planning, conducting and supervising, under general direction, of investigations relating to the administration of child labor laws and the writing of technical reports based on such investigation.

EXPERIMENTAL STEEL PLANT OPERATOR, at $3,000, for a vacancy in the Bureau of Mines, Department of Commerce, for duty at Minneapolis, Minn., at $3,000 a year, and vacancies occurring in positions requiring similar qualifications. The duties will consist of the operation of cupola furnaces and also a Bessemer converter and open-hearth furnaces.

ASSISTANT CHIEF MARKETING SPECIALIST AND MARKETING SPECIALIST (GRADING COTTON LINTERS), at $3,800 and $3,000, for vacancies in the Bureau of Agricultural Economics, Department of Agriculture, for duty in Washington, or in the field, and in positions requiring similar qualifications.

The duties of Assistant Chief Marketing Specialist will be to serve as member of the committee on final inspection of the Standard Grades, which committee is charged with the duty of examining and comparing minutely each of the copies of the Standard Grades before its issue to the public for commercial use; and to serve on boards of linters examiners for determining the true classification of any samples which may be submitted to the Secretary of Agriculture for classification in accordance with the provisions of the United States Cotton Standards act, and to purchase cotton linters to be used in the preparation of the Standard Grades.

The duties of Marketing Specialist will be to assist the Assistant Chief Marketing Specialist (Grading Cotton Linters) with the final review work of preparing copies of the Standard Grades, in inspecting and adjusting copies of such standards in use and, should the occasion require, in carrying on the field work in connection with economic investigations concerning the marketing of cotton linters.

SHIPPING AND MAILS

Hours are given in Daylight Saving Time.

THE TIDES.

	Sandy Hook. A.M.	P.M.	Governors Island. A.M.	P.M.	Hell Gate. A.M.	P.M.
High water	6:39	6:59	7:21	7:35	9:48	10:02
Low water	12:40	12:53	1:15	1:25	3:49	4:06

THE SUN. Rises. A.M.	Sets. P.M.
6:25	7:25

Steamships Arrived Yesterday

Steamer.	From.	Date.	Steamer.	From.	Date.
MAURETANIA	Southampton	Aug. 28	CASTILLIAN PRINCE	Bahia	Aug. 20
RELIANCE	Hamburg	Aug. 24	HALO	San Pedro	—
ROTTERDAM	Rotterdam	Aug. 24	HAWAIIAN	Philadelphia	—
RADNOR	Baltimore	—	LAKE GORIN	Montreal	—
GULFTRADE	Amuay	—	CITY OF CHESTER	Philadelphia	—
PROVIDENCE	Marseilles	Aug. 18	CITY OF BENARES	Boston	—
CITY MONTGOMERY	Savannah	Aug. 31	NORFOLK	Baltimore	—
KARROO	Philadelphia	—	EL CAPITAN	New Orleans	Aug. 28
H. LUCKENBACH	Philadelphia	—	MALACCA	Tampico	Aug. 25
EL OCCIDENTE	Galveston	Aug. 28	GEO. WASHINGTON	Norfolk	—
WINNEBAGO	Manchester	Aug. 17	LUCILINE	Barcelona	Aug. 6
SAN JACINTO	Galveston	Aug. 28	BAYONNE	Philadelphia	—
EVANSVILLE	Perth Amboy	—	FLORA	Maracaibo	—

Incoming Steamships

Steamer and Line.	Sailed From.	Due.	Will Dock.
*REPUBLIC, U. S.	Bremen, Aug. 24	†Today, A.M.	‡2d St.
*SIERRA VENTANA, Nor. Ger.	Bremen, Aug. 24	†Today, A.M.	W. 50th St.
*STUTTGART, Nor. German	Bremen, Aug. 25	†Today, A.M.	‡6th St.
*MEXICO, N. Y. & Cuba	Progreso, Aug. 30	†Today, P.M.	§11, Furman.
*CAMERONIA, Anchor	Glasgow, Aug. 28	†Tomorrow, P.M.	W. 14th St.
*FREDERIK VIII., Scand. Am.	Copenhagen, Aug. 26	†Tomorrow, A.M.	‡17th St.
*PASTORES, United Fruit	Limon, Aug. 28	†Tomorrow, P.M.	Fulton St.
*SAN JOSE, United Fruit	P. Colombia, Aug. 26	†Tomorrow, P.M.	Rector St.
*MEDEA, Royal Dutch	Jacmel, Aug. 26	†Tomorrow	§Montague St.
*CARINTHIA, Cunard	Liverpool, Aug. 28	†Monday, A.M.	W. 14th St.
*LEVIATHAN, U. S.	Southampton, Aug. 31	Monday, A.M.	W. 46th St.
*MINNEWASKA, Atl. Trans.	London, Aug. 28	Monday	W. 16th St.
*ALBERT BALLIN, Hamb. Am.	Hamburg, Aug. 27	Monday, A.M.	W. 46th St.
*ORCA, Royal Mail	Southampton, Aug. 27	Monday	Christopher St
*DUILIO, Italian	Genoa, Aug. 27	Monday, P.M.	W. 57th St.
*CEDRIC, White Star	Liverpool, Aug. 28	†Monday	W. 18th St.
*GRIPSHOLM, Swed. Am.	Gothenburg, Aug. 28	†Monday	W. 57th St.
*PENNLAND, Red Star	Antwerp, Aug. 27	Monday	W. 20th St.
*TUSCANIA, Anchor	Southampton, Aug. 28	Monday	W. 14th St.
*AMER. BANKER, Am. Merch.	London, Aug. 27	Monday	Rector St.
*SAN LORENZO, Porto Rico	San Juan, Sept. 2	Monday	§Hamilton Av.
*BARACOA, Colombian	Kingston, Aug. 31	Monday	Unassigned.
*FT. ST. GEORGE, Furness	Bermuda, Sept. 4	Monday	W. 55th St.
*ROSALIND, Red Cross	St. John's, Sept. 1	Monday	§Java St.
*SUFFREN, French	Havre, Aug. 28	Tuesday	W. 15th St.
*STAVANGERFJORD, Nor. Am.	Oslo, Aug. 28	Tuesday	§30th St.
*OLYMPIC, White Star	Southampton, Sept. 1	Tuesday	W. 17th St.
*PARIS, French	Havre, Sept. 1	Tuesday	W. 15th St.
*LA MAREA, United Fruit	Barrios, Aug. 31	Tuesday	Rector St.
*SIBONEY, N. Y. & Cuba	Havana, Sept. 4	Tuesday	Wall St.
*SANTA TERESA, Grace	Valparaiso, Aug. 19	†Tuesday	§Hamilton Av.
*ESTONIA, Baltic Amer.	Danzig, Aug. 26	Wednesday	§43d St.
*FINLAND, Pan Pacific	San Francisco, Aug. 31	Wednesday	W. 21st St.
*PRES. HARRISON, Dollar	Marseilles, Aug. 25	Thursday	§Atlantic Av.
*MARACAIBO, Red D.	Maracaibo, Aug. 28	Thursday	§11, Furman.
*SIXAOLA, United Fruit	Santa Marta, Aug. 31	Thursday	Fulton St.
*CHOLUTECA, Atl. Nav.	Porto Cortez, Sept. 2	Thursday	Catherine Slip
*NERISSA, Red Cross	St. John's, Sept. 4	Thursday	§Java St.
*FORT VICTORIA, Furness	Bermuda, Sept. 7	Thursday	W. 55th St.
*AQUITANIA, Cunard	Southampton, Sept. 4	Friday	W. 14th St.

*Carries mail. †Reported by wireless. §Brooklyn. ‡Hoboken.

Outgoing Passenger and Mail Steamships

The following table shows the names of steamers, the lines operating them, their destination, when their mails close (at General Postoffice and City Hall stations), when they sail, location of piers, and points for which they carry mail:

SAIL TODAY (Sept. 4)

CARMANIA (Cunard Line), London (no mails; sails 12:10 A. M.), W. 14th St.

SAMARIA (Cunard Line), Liverpool (no mails; sails 11 A. M.), W. 14th St.

HOMERIC (White Star Line), Southampton (mails close 7 P. M., Friday; sails 12:10 A. M.), W. 17th St. British India, Ceylon, Cyprus, Egypt, Kenya and Uganda, Palestine, Spain, Portugal, Switzerland and Syria. Other countries must be specially addressed. Supplementary mail at Varick St. station up to 10:45 P. M. Friday.

SINSINAWA (American Export Lines), Piraeus (mails close 8:30 A. M.; sails noon), Kent St., Brooklyn. Greece, Turkey and Rumania. Specially addressed only. Parcel post for Greece, Bulgaria and Rumania.

NIEUW AMSTERDAM (Holland America Line), Rotterdam (mails close 5:30 A. M.; sails 11 A. M.), 5th St., Hoboken. Great Britain, France and Netherlands. Must be specially addressed. Parcel post for Netherlands.

FRANCE (French Line), Havre (mails close *6 A. M.; sails 10 A. M.), W. 15th St. Europe, Africa and West Asia. Canaries, Gibraltar, Italy, Greece, Bulgaria, Malta, Turkey and Yugoslavia must be specially addressed.

ADRIATIC (White Star Line), Liverpool (mails close *7 A. M.; sails 11 A. M.), W. 18th St. Irish Free State. Northern Ireland and Great Britain must be specially addressed. Also parcel post.

LAPLAND (Red Star Line), Antwerp (mails close *7:30 A. M.; sails 11:30 A. M.), W. 20th St. Europe, Africa and West Asia. Canaries, Gibraltar, Italy, Greece, Bulgaria, Malta, Turkey and Yugoslavia must be specially addressed. Parcel post for Belgium, Luxemburg and Belgian Congo.

CALIFORNIA (Anchor Line), Glasgow (mails close 8 A. M.; sails noon), W. 14th St. Northern Ireland and Scotland. Also parcel post.

CONTE BIANCAMANO (Lloyd Sabaudo), Genoa (mails close 8:30 A. M.; sails noon), W. 55th St. Gibraltar, Italy, Greece, Bulgaria, Malta, Turkey and Yugoslavia. Parcel post for Gibraltar, Italy and Albania.

CLAN MURRAY (Houston Line), Cape Town (mails close 8:30 A. M.; sails noon), Van Brunt St., Brooklyn. South Africa. Specially addressed only. Parcel post for Union of South Africa, Bechuanaland, Portuguese East Africa, Northern and Southern Rhodesia and Southwest Africa.

BREMEN (North German Lloyd), Bremen (mails close 12:30 P. M.; sails 5 P. M.), W. 46th St. Irish Free State. Northern Ireland and Germany must be specially addressed. Also parcel post.

ORIZABA (Ward Line), Havana (mails close *8 A. M.; sails 11 A. M.), Wall St. Cuba. Specially addressed only.

MARY (Bull Line), Santo Domingo City (mails close 8:30 A. M.; sails noon), Congress St., Brooklyn. Dominican Republic. Also parcel post.

PONCE (Porto Rico Line), San Juan (mails close *8:30 A. M.; sails noon), Hamilton Av., Brooklyn. Porto Rico, St. Thomas, St. Croix, St. Martins and St. Eustatius (except registered mail). Also ordinary parcel post.

SANTA CRUZ (Grace Line), Cartagena (mails close 8:30 A. M.; sails noon), Hamilton Av., Brooklyn. Colombia, except Cauca, Narino and Magdalena Departments. Canal Zone and Panama must be specially addressed. Also parcel post.

METAPAN (United Fruit Co.), Barrios (mails close 9 A. M.; sails noon), Fulton St. Puerto Castilla, Trujillo and Tela. Cuba, Jamaica, Guatemala, Salvador and other parts of Honduras must be specially addressed. Also parcel post.

CALAMARES (United Fruit Co.), Limon (mails close *9 A. M.; sails 11 A. M.), Rector St. Costa Rica. Cuba, Canal Zone and Panama must be specially addressed. Also parcel post.

LIMON (United Fruit Co.), Port Colombia (mails close *10 A. M.; sails noon), Rector St. Jamaica and Colombia, except Cartagena, Cauca, Narino and Magdalena Departments. Cuba must be specially addressed. Also parcel post.

HAWAIIAN (American-Hawaiian S. S. Co.), Cristobal (mails close 11 A. M.; sails 3 P. M.), 42d St., Brooklyn. Canal Zone, Panama, Nicaragua (except east coast), Amapala City, Choluteca, Cauca and Narino Departments of Colombia, Ecuador, and printed matter for Nacaome, Tegucigalpa and Yuscaran. Also parcel post.

VAUBAN (Lamport & Holt), Buenos Aires (mails close *12:30 P. M.; sails 4 P. M.), 14th St., Hoboken. South Brazil, Argentina, Uruguay and Paraguay.

SILVIA (Red Cross Line), St. John's (mails close 7:30 A. M.; sails 11 A. M.), Java St., Brooklyn, Newfoundland. Also parcel post.

FORT VICTORIA (Furness Bermuda Line), Hamilton (mails close 8 A. M.; sails 11 A. M.), W. 55th St. Bermuda. Also parcel post.

LEMPIRA (Atlantic Navigation Corp.), Port Cortez (mails close 9:30 A. M.; sails 1 P. M.), Catharine Slip. Honduras, except Amapala City, Choluteca, Departments of Colon and Atlantida and printed matter for Nacaome, Tegucigalpa and Yuscaran. Parcel post for Port Cortez and San Pedro Sula.

AIDAN (Booth Line), Para (mails close 10 A. M.; sails noon), 33d St., Brooklyn. North Brazil and Iquitos. Other parts of Brazil must be specially addressed. Also parcel post. Supplementary mail closes 4 P. M. Sunday; by rail to Norfolk, Va.

ELNA E (Clyde Line), Santo Domingo (mails close 10:30 A. M.; sails 2 P. M.), Hamilton Av., Brooklyn. Dominican Republic. Also parcel post.

HAITI (Colombian Line), St. Thomas (mails close 9 A. M.; sails 4 P. M.), Main St., Brooklyn. St. Thomas, St. Croix, Saba, St. Martins, St. Eustatius, St. Kitts, Nevis, Antigua, Montserrat, Guadeloupe, Dominica, Martinique, St. Lucia, Barbados and Guiana. Grenada and St. Vincent, Trinidad and Ciudad Bolivar must be specially addressed. Parcel post for St. Kitts, Nevis, Antigua, Montserrat, Guadeloupe, Dominica, Martinique, St. Lucia, Barbados, St. Vincent, Dutch and French Guiana.

SAIL TUESDAY (Sept. 7)

RELIANCE (Hamburg American Line), Hamburg (mails close 6:30 P. M., Monday; sails 12:10 A. M.), W. 46th St. France, Great Britain and Germany. Must be specially addressed.

TOMALVA (American Diamond Line), Antwerp (mails close 1:30 P. M.; sails 5 P. M.), 3d St., Hoboken. Belgium and Luxemburg. Specially addressed only. Parcel post for Belgium, Luxemburg and Belgian Congo.

NEW TORONTO (Daniel Bacon), Accra (mails close 8:30 A. M.; sails noon), Beard St., Brooklyn. Canaries and Senegal. Other parts of West Africa must be specially addressed. Parcel post for Balearics, Canaries, Ceuta, Melilla, Tangier and Liberia.

ANCON (Panama R. R. S. S. Line), Cristobal (mails close *11:30 A. M.; sails 3 P. M.), W. 25th St. Haiti (except Cape Haiti and Port de Paix) and printed matter for Canal Zone, Panama, Nicaragua (except east coast), Amapala City, Choluteca, Cauca and Narino Depts. of Colombia, Ecuador, Nacaome, Tegucigalpa and Yuscaran. Letter mail must be specially addressed. Also parcel post.

SAIL WEDNESDAY (Sept. 8)

MAURETANIA (Cunard Line), Southampton (mails close 8 P. M., Tuesday; sails 1 A. M.), W. 14th St. Europe, Africa and West Asia. Connecting dispatch for Cairo-Bagdad air mail. Supplementary mail at Varick St. station up to 11:45 P. M., Tuesday.

PRESIDENT ROOSEVELT (United States Lines), Bremen (mails close *8 A. M.; sails noon), 2d St., Hoboken. Europe, Africa and West Asia. Parcel post for Great Britain, Northern Ireland, France, Germany, Austria, Czechoslovakia, Hungary, Switzerland and countries in Notes A and B.

SAN JUAN (Red D Line), La Guayra (mails close *8:30 A. M.; sails noon), 11, Furman St., Brooklyn. Venezuela, Curacao and specially addressed ordinary mail for Porto Rico. Parcel post for Venezuela (except Maracaibo) and Curacao.

MARTINIQUE (Colombian Line), Cartagena (mails close 9 A. M.; sails 1 P. M.), Main St., Brooklyn. Haiti. Colombia must be specially addressed. Parcel post for Haiti and Colombia, except Cartagena, Cauca, Narino and Magdalena Depts.

TIVIVES (United Fruit Co.), Santa Marta (mails close *9 A. M.; sails 11 A. M.), Rector St. Costa Rica, Jamaica and Colombia, except Cauca and Narino Depts. Canal Zone and Panama must be specially addressed. Parcel post for the above and Cartagena and Magdalena Depts. of Colombia.

PAUL LUCKENBACH (Luckenbach Line), Cristobal (mails close 4 P. M.; sails 6 P. M.), 35th St., Brooklyn. Canal Zone, Panama, Nicaragua (except east coast), Amapala City, Choluteca, Cauca and Narino Depts. of Colombia, Ecuador and printed matter for Nacaome, Tegucigalpa and Yuscaran. Other parts of Colombia must be specially addressed. Also parcel post.

ROSALIND (Red Cross Line), St. John's (mails close 7:30 A. M.; sails 11 A. M.), Java St., Brooklyn. Newfoundland. Also parcel post.

FORT ST. GEORGE (Furness Bermuda Line), Hamilton (mails close 8 A. M.; sails 11 A. M.), W. 55th St. Bermuda. Also parcel post.

CAMBRAI (U. S. Army Transport), Cristobal (mails close 6 A. M.), Canal Zone, Panama, Nicaragua (except east coast), Amapala City, Choluteca, Cauca and Narino Depts. of Colombia and Ecuador. (Letter mail only.)

NOTE A—Parcel-post mails via England: To Aden (including Kamaran and Perim), Afghanistan (Kabul), Albania (certain places), Ascension, Belgian Congo (Katanga and Eastern Provinces) and the territories of Rumania and Itri, British Central Africa (Nyassaland Protectorate), British India, British Somaliland, Cameroons (British and French Zone), Cape Verde Islands, Ceylon, Cyprus, Falkland Islands, French India (specially addressed), Gambia, Gold Coast Colony, Ireland (North), Kenya and Uganda, Macao (China), Madeira, Malta, Mauritius (including Rodriguez), Mesopotamia (Iraq), including Koweit, Morocco (British), Larache and Tetuan only, Nigeria, Nyassaland Protectorate, Palestine, Pemba, Persia, Portuguese India, Portuguese Timur, Portuguese West Africa, Tibet, Togoland (British), Trans-Jordania (territory east of Jordan River), Turkey in Europe and Turkey in Asia (certain places) and Zanzibar.

NOTE B—Parcel-post mails via France: To Abyssinia (Ethiopia), Algeria, Camerdons, India, French Indochina (specially addressed), Annam, Cambodia, Cochin China, Laos and Tonkin, French Postoffices in China, French Somaliland, French Sudan, Cabou, Grand Libau (Lebanon), Ivory Coast, Madagascar and dependencies, Madagascar, Ste. Marie de Madagascar, Nossibe, Comoro Islands, Mayette, Great Comoro, Anjouan and Moheli, Mauretania, Morocco, Morocco (French), New Caledonia and dependencies, Niger Territory, Syria (Beirut), Damascus, Aleppo and the Western and Eastern Zone, Tunis.

*Supplementary mail on piers; closes 10 minutes before ship sails.

Chicago and Southwest Air Mail

The New York-Chicago air mail is operated in both directions nightly, leaving Hadley Field (New Brunswick, N. J.) at 9:35 P. M., Eastern Standard Time, and Chicago at 8 P. M., Central Time. The planes carry mail for intermediate points. Direct connections are made at Chicago for Detroit, arriving Detroit 11:40 A. M.; for St. Louis, arriving St. Louis 9:15 A. M.; for St. Paul-Minneapolis, arriving Minneapolis 10:40 A. M., to connect by rail with points in North and South Dakota and Montana; and for Dallas, Texas, via Moline, Rock Island, Davenport, St. Joseph, Kansas City, Wichita, Oklahoma City and Fort Worth, arriving Dallas 5:35 P. M. Direct rail connections are also made at Dallas and Fort Worth for points further south and west.

The New York daily closing time is 6:45 P. M., Eastern Standard Time, at the General Postoffice, and 5:10 P. M., or a little later, at the air mail letter boxes, painted red, white and blue, which are located in various parts of the city.

Thursday's air mail from Chicago arrived at Hadley Field at 2:28 P. M., Eastern Standard Time, yesterday and was forwarded by rail to New York City.

Postoffice Notice

Articles (ordinary and registered) in the regular mails addressed for delivery in Germany and the Irish Free State will be given the benefit of special delivery service when prepaid 20 cents, in addition to the regular postage, by special delivery or other stamps affixed to each article.

The envelopes or covers of articles intended for special delivery in the said countries should have affixed labels reading "Expres (special delivery)." For the present and until a supply of the labels are available, the articles should in all cases be marked, in red ink, "Expres' directly below but never on the stamp.

SHIPPING AND MAILS

Other Outgoing Steamships

Steamer.	Destination.	Date.	Steamer.	Destination.	Date.
GRIQUA	Manchester	Sept. 4	LAURA C.	Trieste	Sep. 10
TIJUCA	Buenos Aires	Sept. 4	ATHOLL	Sydney	Sep. 10
DIO	Pacific Coast	Sept. 4	CITY OF CHESTER	Melbourne	Sep. 10
CHICKASAW CITY	Pacific Coast	Sept. 4	CROFTON HALL	Buenos Aires	Sep. 10
CID	P. Colombia	Sept. 4	FALCO	Bahia	Sep. 10
HELEN	San Juan	Sept. 4	MUNPLACE	Havana	Sep. 10
CITY HARVARD	Calcutta	Sept. 6	OTTAR	S. Domingo	Sep. 10
CARLIER	Antwerp	Sept. 8	BANNACK	Manchester	Sep. 11
TAKAOKA MARU	Kobe	Sept. 8	LIBERTY LAND	Piraeus	Sep. 11
STA. EULALIA	Havana	Sept. 8	KERHONKSON	Dublin	Sep. 11
YORO	Kingston	Sept. 8	C. R. McCORMICK	Pacific Coast	Sep. 11
CITY EDINBURGH	Cape Town	Sept. 9	TIGER	Pacific Coast	Sep. 11
LIVENZA	Genoa	Sept. 9	ROBIN GRAY	Pacific Coast	Sep. 11
NEW YORK CITY	Bristol	Sept. 9	FALCON	Maracaibo	Sep. 11
TEXAN	Pacific Coast	Sept. 9	BOSWELL	Buenos Aires	Sep. 11
SULINA	Stockholm	Sep. 10	MONTOSO	San Juan	Sep. 11
GITANO	Hull	Sep. 10	INCA	S. Domingo	Sep. 11
VINCENT	Havre	Sep. 10	CLARE	San Juan	Sep. 11
COLLAMER	Bordeaux	Sep. 10			

Foreign Ports—Arrivals and Departures

ARRIVED. Steamer.	At.	Date.	SAILED. Steamer.	From.	Date.
MAJESTIC	Southampton	Sep. 3	UNITED STATES	Copenhagen	Sep. 3
PRES. HARDING	Cherbourg	Sep. 2	BELGENLAND	Antwerp	Sep. 3
WINONA	Salonica	Aug. 28	CONTE ROSSO	Genoa	Sep. 3
TYMERIC	Suez	Sep. 2	SOUTHERN CROSS	Rio Janeiro	Sep. 2
			STEEL TRAVELER	P. Swettenham	Sep. 1
			TUSCALOOSA CITY	Colombo	Sep. 1
			EGREMONT	Karachi	Sep. 1
			BERLIN	Southampton	Sep. 2

Panama Canal

PASSED—BOUND EAST. Steamer.	From.	Date.	PASSED—BOUND WEST. Steamer.	For.	Date.
W. JENNINGS	San Pedro	Sep. 2	PAPANUI	Brisbane	Sep. 2
C. H. CRAMP	Portland	Sep. 2	H. H. ROGERS	San Pedro	Sep. 2
GOLDEN GATE	Vancouver	Sep. 2	WILLFARO	San Pedro	Sep. 2

SAILED.

S. S. SIXAOLA, from Cristobal for New York, Sept. 3.

Transcontinental Air Mail

The transcontinental air mail service is operated in both directions daily, leaving Hadley Field (New Brunswick, N. J.) at 11 A. M., Eastern Standard Time, and San Francisco at 8:45 A. M., Pacific Time. The planes carry mail for intermediate points as well. Connections are made at Cleveland for Detroit, arriving Detroit 5:15 P. M., and at Salt Lake City for Los Angeles, arriving Los Angeles 5:25 P. M. At Elko, Nev., connections are made for Pasco, Wash., and by rail from that point to cities in Washington and Oregon, arriving the morning of the second day after leaving New York City; and at Cheyenne, Wyo., for Denver, Colorado Springs and Pueblo, arriving the morning of the next day after leaving New York. Mail for points not on the air route is forwarded by mail trains from the nearest air mail station.

The New York daily closing time for the mail is 8 A. M., Eastern Standard Time, from the General Postoffice, and 6 A. M. to 7:55 A. M., at the air mail letter boxes, painted red, white and blue, which are located in various parts of the city, depending on location.

Thursday's air mail from San Francisco was expected to arrive at Hadley Field at 8 P. M., Eastern Standard Time, yesterday, to be forwarded by rail to New York City.

Special to The New York Times.

SAN FRANCISCO, Cal., Sept. 3.—Thursday's New York to San Francisco air mail, held at Salt Lake Friday night, due to arrive San Francisco 10:30 A. M. Saturday. Friday's San Francisco to New York air mail on time into Salt Lake City.

Transpacific Mails

The connecting mails close at the General Postoffice and City Hall Postoffice Stations, New York, at 5 P. M., as follows:

Japan, Siberia and specially addressed for other destinations, via Seattle	KAGA MARU	Sep. 4
Japan Korea and China (specially addressed only), via Portland	WEST NIGER	Sep. 4
Hawaii, via San Pedro	CY. OF LOS ANG.	Sep. 6
Japan, Siberia and specially addressed for other destinations, via Seattle	LONDON MARU	Sep. 6
Hawaii (except parcel post) and specially addressed for other destinations, via San Francisco	TENYO MARU	Sep. 9
Japan, Korea and China (specially addressed only), via San Pedro	LA PLATA MARU	Sep. 9
Japan, Korea, Siberia, China, Siam, French Indochina, Netherlands East Indies, Straits Settlements, Brunei, Malay States North Borneo, Labuan, Sarawak and Philippine Islands, via Victoria	EMP. OF ASIA	Sep. 11
Netherlands East Indies (specially addressed only), via Sabang, Padang and Batavia; also parcel-post mails for Netherlands East Indies. Mails close at 7:30 A. M., from New York	SAMARINDA	Sep. 11
Japan, Korea and China (specially addressed only), via Seattle	TYNDAREUS	Sep. 11
Japan, Korea, China, Siam, Siberia, French Indochina, Netherlands East India, Straits Settlements, Brunei, Malay States, North Borneo, Labuan, Sarawak and Philippine Islands; also parcel-post mails for Japan, Korea, China, Siam, French Indochina, Brunei, Labuan, Malay States, North Borneo, Sarawak and Straits Settlements, via Seattle	PRES. McKINLEY	Sep. 14
Australia (specially addressed only), via Panama Canal and Brisbane. Mail closes at 8:30 A. M., from New York	PORT CURTIS	Sep. 15
Hawaii, Samoan Islands, Fiji Islands and Australia; also parcel-post mails for Samoan Islands, Fiji Islands and Australia (regular mails for New Zealand for dispatch at Honolulu), via San Francisco	VENTURA	Sep. 16

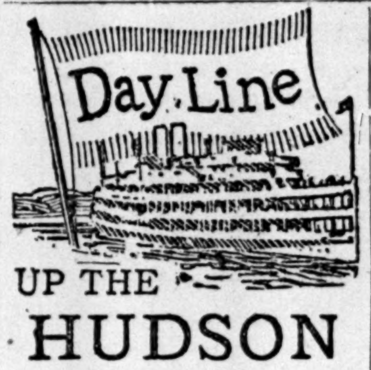

UP THE
HUDSON
New York to Albany

Rail tickets accepted New York to Albany and Albany to New York. Music, Restaurant. Time shown is Daylight Saving Time.

On Saturday, September 4.

For †Newburgh, †Poughkeepsie and †Kingston Point. **Str. Robert Fulton** leaves Desbrosses St., 8:50 A. M.; W. 42d St., 9:10 A. M.; W. 129th St., 9:30 A. M.

For Catskill, Hudson and Albany. **Str. Alexander Hamilton** leaves Desbrosses St., 9:00 A. M.; W. 42d St., 9:20 A. M.; W. 129th St., 9:40 A. M.; Yonkers, 10:15 A. M.

For †Indian Point, †Bear Mountain, †West Point, †Newburgh and †Poughkeepsie. **Str. De Witt Clinton** leaves Desbrosses St., 9:50 A. M.; W. 42d St., 10:10 A. M.; W. 129th St., 10:30 A. M.; Yonkers, 11:05 A. M.

For †Indian Point, †Bear Mountain and †West Point. **Str. Chauncey M. Depew** leaves Desbrosses St., 1:25 P. M.; W. 42d St., 1:45 P. M.; W. 129th St., 2:05 P. M.

For †Newburgh, Poughkeepsie and Kingston Point. **Str. Albany** leaves Desbrosses St., 1:30 P. M.; W. 42d St., 1:50 P. M.; W. 129th St., 2:10 P. M.

On Sunday, September 5.

For †Poughkeepsie, †Kingston Point, Catskill, Hudson and Albany. **Str. Hendrick Hudson** leaves Desbrosses St., 9:00 A. M.; W. 42d St., 9:20 A. M.; W. 129th St., 9:40 A. M.; Yonkers, 10:15 A. M.

For †Indian Point, †Bear Mountain, †Newburgh, †Poughkeepsie and †Kingston Point. **Str. Robert Fulton** leaves Desbrosses St. at 9:20 A. M.

For †Indian Point, †Bear Mountain, †Newburgh and †Poughkeepsie. **Str. De Witt Clinton** leaves Desbrosses St., 9:50 A. M.

For †Indian Point, †Bear Mountain and †Newburgh. **Str. Chauncey M. Depew** leaves West 42d St. at 10:10 A. M.

For †Indian Point, †Bear Mountain and †Newburgh. **Str. Albany** leaves Desbrosses St., 1:30 P. M.; W. 42d St., 1:50 P. M.; W. 129th St., 2:10 P. M.

On Labor Day, Monday, September 6.

For Kingston Point, Catskill, Hudson and Albany. **Str. Albany** leaves Desbrosses St., 9:00 A. M.; W. 42d St., 9:20 A. M.; W. 129th St., 9:40 A. M.; Yonkers, 10:15 A. M.

For †Indian Point, †Bear Mountain, †Newburgh and †Poughkeepsie. **Str. Robert Fulton** leaves Desbrosses St., 9:20 A. M.

For †Indian Point, †Bear Mountain, †West Point, †Newburgh and †Poughkeepsie. **Str. De Witt Clinton** leaves Desbrosses St., 9:50 A. M.

Regular service will be resumed on Tuesday, September 7.

Round Trip Rates: New York to Indian Point or Bear Mountain, $1.25; Newburgh, $1.50; Poughkeepsie, $2.00; Kingston Point, $3.00; Catskill, $4.00; Hudson, $4.25; Albany, $5.25.

The right is reserved to omit stops or change leaving time should government licensed capacity of steamer be reached.

†Return steamer to New York same day from points marked †.

Ideal One-Day Outings.

Hudson River Day Line

Desbrosses St. Pier, N. Y. Tel. Walker 7600

The Famous Modern Ballroom Steamer
MANDALAY
Queen of New York's Excursion Fleet
TO ATLANTIC HIGHLANDS
Leaving BATTERY LANDING Daily
9:30 A. M., 1:30 and 8 P. M. SHARP
Famous "MANDALAY" Orchestra
SPECIAL UPTOWN BOAT DAILY
Str. "Express" Lvs. W. 131 St. 10, Battery 11:15 A. M.
Saturdays Lvs. W. 131 St. 10 A. M., 2 P. M. Battery 11:15 A. M., 3:15 P. M.
Sundays Lvs. W. 131 St. 10 A. M. Battery 11:15 A. M., 3:15 P. M.
Sat., Sun. & Hols., 50c Each Way. Both Strs.
DANCING FREE Buffet Lunch Refreshment
Telephone Bowling Green 7045.

Iron Steamboat Co.
To Boardwalk, CONEY ISLAND
Schedule for SATURDAY, SEPT. 4th

Lv. W. 129 St.		Pier 1, N. R.		Coney Island	
9:40	4:15	10:25	5:00	—	6:00
10:40	5:15	11:25	6:00	12:30	7:30
11:40	6:30	12:25	7:15	1:30	8:30
12:40	7:30	1:25	8:15	2:30	9:30
1:40	8:00	2:25	8:45	3:30	10:00
2:30	8:40	3:15	9:35	4:30	10:40
3:15	—	4:00	—	5:10	—

To ROCKAWAY BEACH
Lv. W. 129th St., 9:30 A. M., 1:40 P. M.
Lv. Pier 1, N. R., 10:15 A. M., 2:30 P. M.
Lv. 98th St., R'way Bch., 2:40, 5:50 P. M.
Telephone WHITEHALL 1279.

Str. Richard Peck
TO NEW HAVEN
SUNDAY and LABOR DAY
Delightful trip of 150 miles on L. I. Sound.
Lv. Pier 40, N. R., Houston St., 9:30 A. M.
Return, due New York, Pier 40, 9:00 P. M.

To Bridgeport, Sept. 6
Str. City of Lowell
Lv. Pier 40, N. R., Houston St., 10:00 A. M.
Return due New York, 8:00 P. M.

ROUND TRIP TICKETS $1.50
(Daylight Time)
Music. Dining Room. Ample time for sightseeing.
Sold Sunday and Labor Day only at Pier
The NEW ENGLAND S. S. CO.

HUDSON RIVER
NIGHT LINE
NEW YORK—ALBANY—TROY
Daily passenger sailings. To Albany, lv. Pier 32, N. R., Canal St., 6 P. M., West 132nd St., 6:40 P. M. To Troy, with stop at Albany, lv. Pier 32, N. R., 8 P. M., W. 132nd St., 8:40 P. M. (Daylight Saving Time) Rail connections to points North, East, West. Autos carried.
Express freight service. Tel. Walker 3200.
See the Beautiful Palisades.

"The Public Be Pleased"
BOSTON, $5.39
PROVIDENCE, $3.80
Str. leaves Pier 44, N. R. (foot Christopher St.) every day 5:30 P. M., daylight time. All outside staterooms. Phone Canal 1600.
COLONIAL LINE

PORTLAND
BOOTHBAY
HARBOR, MAINE
Direct Steamer Service
until Sept. 12th inclusive
Str. leaves Pier 18, N. R., ft. Murray St., N. Y., Sundays and Wednesdays 10 A. M., Daylight Saving Time. Direct steamer connection at Portland for Boothbay Harbor.
Daily sailings New York to Boston. All the way by water via Cape Cod Canal. Tel. Barclay 5000.
EASTERN
STEAMSHIP LINES

BERMUDA
Round Trip $60 up.
All-expense 8-day trips, including steamship, hotel, meals, all sightseeing, etc. $95
Send for Bermuda Book and "Concise Summary of Bermuda Information" or Tel. Longacre 5400.
MARTIN TRAVEL BUREAU, 18 W. 34th St., New York
Astor Court Bldg., adjoining Waldorf-Astoria

WHITE STAR LINE
AMERICAN LINE—RED STAR LINE
To all principal points in Europe. INTERNATIONAL MERCANTILE MARINE CO. 1 Broadway, N. Y. City.

New York Direct to Sweden.
Short route thru booking to principal points in Scandinavia, Germany and Continent.
SWEDISH AMERICAN LINE
24 State Street, N. Y.

FRENCH LINE TO EUROPE
Consult local ticket agent or
19 State Street, New York City.

CLARK'S FAMOUS CRUISES
Jan. 19, Round the World, 121 days, $1250 to $2900. Jan. 29, Mediterranean, 62 days, $600 to $1700. Specially chartered Cunard-Anchor Liners; rates include hotels, etc.
FRANK C. CLARK, Times Bldg., New York

Last Minute Reservations—Everywhere
EUROPE BY MOTOR
FRANCO-BELGIQUE TOURS CO., LTD.
1,443 Broadway Penn. 6632

MOTOR TOURS.

ATLANTIC CITY $4.50 ONE WAY
LAKEWOOD $2.00 ONE WAY
By Blue Star Coaches
Leaves Criterion Theatre, Broadway-44th St. and Broadway-33rd St., opposite Hotel McAlpin, 10 A. M.-2 P. M.
For Reservations Phone Chickering 0400.

Two Day Scenic Tour to Boston
Via West Point, Storm King Mt., Berkshires, Mohawk Trail, Wonderful 2-day all-expense-paid tour. Luxurious cars, palatial hotels. Leaves 8:30 A. M. Odd dates September.
ROYAL BLUE LINE—HOTEL McALPIN.

RESORTS

NEW YORK.

America's Foremost Resort Hotel
Briarcliff Lodge
Briarcliff Manor, N. Y.

NEW YORK—Long Island.
NEW HOTEL Cedarshore
ON THE GREAT SOUTH BAY
SAYVILLE, LONG ISLAND.
A charming and modern hotel, delightfully located; every room with bath, phone; elevator; private beach; orchestra.

NEW JERSEY.
THE BREAKERS
SPRING LAKE BEACH, N. J.
On the Ocean.
OPEN TO OCT. 1. TEL. 366.

NEW JERSEY—Atlantic City.

FOR LABOR DAY
In Atlantic City
it's
The PIERREPONT
New Jersey Ave. and Beach
Catering to a select Jewish clientele.
Central location. Sea Baths.
ANNOUNCES
Sensationally reduced rates for September and the balance of the Fall Season.
Rooms as low as $30.00 per week per person, American Plan (with meals).
HERMAN FISHER
Owner & Proprietor.

ATLANTIC CITY'S BEST
MODERATE PRICE HOTELS
ELBERON AND IROQUOIS
Tennessee Ave. near Beach So. Carolina Ave. near Boardwalk
Running Water in All Rooms
Private baths. Bathing from hotels. Shower baths. Windows screened. Elevator. Unobstructed ocean view. Orchestra. Opposite Catholic and Protestant Churches. Booklet and auto map. White service. $3.50 up daily. Spec. wkly. Phone R. B. Ludy, M.D.

NEW JERSEY—Atlantic City.
MONTICELLO
Kentucky Ave., near Beach—Atlantic City's finest and most popular rate hotel. Orchestra dancing elevator. Private baths.
Running Water in All Rooms
Write for bklt. Phones 1018 and 6706.
Bathing from Hotel
Ownership man'gt FETTER & HOLLINGER

Special Pageant Rates, $3 dly., $17.50 wkly.
PRINCESS
Ocean End So. Carolina Ave.
Running water in all rooms. Bath houses with showers and pvt. beach entrance. White service thruout. Excellent table. Orchestra. Dancing. $3 and up daily. Special weekly. Am. plan. Bklt. and road map free. 23d year. Paul C. Rosecrans.

NEW ENGLAND.
TOUR NEW ENGLAND
Perfect Roads; Magnificent Scenery; Good Hotels; Free Road Map.
N. E. Hotel Ass'n, Charlesgate Hotel, Boston

WASHINGTON, D. C.
Burlington Hotel
Five Minutes' Walk to Everything.
WASHINGTON, D. C.
These 300 Rooms with Baths—
100 at $3; 100 at $3.50; 100 at $4
SPECIAL DINNER: $1.25 and $1.50
New York Office Phone Bryant 1140

CANADA.
CANADA'S WILDS
LAKE TIMIGAMI, ONTARIO
CAMP WABI-KON
A BUNGALOW CAMP RESORT
In heart of 1,500 lakes. All comforts—wonderful fishing. Write for folder. Miss K. Orr, Wabi-kon P. O., Northern Ontario, Canada.

EDUCATIONAL

Preparatory Schools.

THAT BOY OF YOURS
SHOULD HAVE THE BEST SCHOOLING POSSIBLE IN PREPARATION FOR COLLEGE OR BUSINESS. 47th Year begins Sept. 30. All grades. Gymnasium—Swimming Pool—Playground. Telephone or see the Headmaster.
BERKELEY IRVING SCHOOL
311 West 83rd Street, New York
Phone Endicott 5639

SCHOOL INFORMATION
ALL BOYS' or GIRLS' Schools in U. S. Free Catalogs, ratings and advice. State your wants. Write or call at FREE PUBLIC BUREAU—1212T Times Bldg., Times Square, or phone Bryant 1141.

THE BROWN SCHOOL
OF TUTORING
38 W. 69th St. Endicott 8891
Founded 1906. No classes. Prepares rapidly and thoroughly for all colleges. Study supervision. Summer Session prepares for September entrance examinations. Fall term opens September 30.

RIVERSIDE SCHOOL
316-318 West 104th Street. Day School for Girls. Kindergarten to College. Boys through Grade VI. Outdoor playground. Gymnasium. Afternoon groups. Opens Sept. 27. Phone Academy 4711.

DWIGHT SCHOOL 72 PARK AVE. Bet. 38-39 Sts.
College & Regents. West Point & Annapolis. 46th yr. Makes a Study of the Individual Student. FALL TERM BEGINS SEPTEMBER 22.

Business Schools.

Capable Secretaries and Stenographers advance faster and farther than any other class of office workers.
Much depends upon the school.
Day and Evening Sessions.
Personal application and references required.
Eastman-Gaines School
Call or write for Catalog. 123rd Street & Lenox Ave. New York

PRATT SCHOOL, 62 WEST 45th ST. Vand 0896. Business and Secretarial Training. Personal registration and references required. Individual instruction.

Dancing.

ALBERT H. HARRIS, 637 Madison Av.—Real instruction ballroom dancing, no freakishness; private and class lessons; investigate. Phone Regent 7226.

SOCIETY dancing, beginners specialized; practice. Martha Post, 144 West 76th. Susquehanna 2010.

SOCIETY dances taught privately by refined young lady. Muriel Parker, Bryant 4823.

ALL modern dances taught; beginners specialized. MINDERE, 101 West 72d, Room 407.

DANCING—PRIVATE STUDIO. 144 West 73d. Susq. 5524.

BALLROOM dancing taught privately. Studio, 127 West 95th. Riverside 7240.

BOBBY GALLEY teaches society dances; open Sunday. 128 West 74th.

Country Trips
Own a car and take your family out in the open. Used automobiles of all makes advertised daily in The New York Times.

Today's News Index

SATURDAY, SEPT. 4, 1926.

	Page.		Page.
Editorial	12	Financial	16
Theatres	7	Business	22
Music	7	Shipping-Mails	27
Society	5	Buyers	22
Radio	11	Real Estate	22
Sports	8	Obituaries	13

NEW YORK.

New York to join other cities in fight on American phone rate rise. Page 1

Wadsworth confident of ruling Republican convention. Page 1

Receiver appointed for J. L. Miller & Co., and its subsidiary, the Investment Banking Corporation. Page 1

Capt. Berry withdraws from New York-Paris flight; Fonck to be pilot. Page 1

Staten Island formally opens its sesquicentennial. Page 2

Dr. Meeker describes diagnosis, operation and treatment in efforts to save Valentino. Page 3

Four Yonkers policemen facing charges involving women are suspended. Page 3

Ideal of American police reporter urged upon world press. Page 6

English medical students here on tour of inspection. Page 6

Topics to interest the churchgoer of New York. Page 6

Ten hurt when trolley car crashes into motor truck. Page 7

Funeral of James J. Frawley will be held next Tuesday morning. Page 13

Opposing factions in Hebrew Home row to meet Tuesday. Page 13

Electrical workers strike on big construction jobs. Page 15

B. M. T. reported willing to operate Whitestone branch of Long Island Railroad without extra fare. Page 15

$25,000 check is posted backing Mrs. Corson against any woman swimmer. Page 15

Robber, sentenced to 40 years, admits belonging to Rodack murder gang. Page 15

Hylan assails appointment of Craig to defend fare referendum. Page 15

Garment workers and employers abandon negotiations to end strike. Page 15

4,500 will sail from here today on twelve liners. Page 21

Louis Lipsky and Rabbi Pool, Palestine leaders, return from abroad. Page 22

THE SUBURBS.

Simpson strikes at alibi of Henry Stevens in Hall murder case. Page 1

Anti-Saloon head criticizes prosecutor for defaulting in Foley liquor case. Page 28

WASHINGTON.

Dry unit chemist developing a nonpoisonous denaturant of alcohol. Page 28

GENERAL.

Coolidge upholds the American aviation program. Page 1

Candidates defeated in Wisconsin primary next week are expected to run again independently. Page 3

Plattsburgh military training camp has final review. Page 7

Putnam Arctic expedition passes safely through severe storm in Baffin Land. Page 13

National air races start at Philadelphia today. Page 14

Explosion and fire kills 16 in Oklahoma mine; 122 men escape. Page 15

Canton Grand Jury indicts three men for Mellett murder. Page 15

Aged suitor kills Brooklyn girl and himself in Kentucky hotel. Page 28

FOREIGN.

Subcommittee to study our World Court reservations. Page 1

League commission urges nine temporary seats for Council. Page 2

Foreigners in Hankow complete defenses of concessions. Page 2

Prince Pignatelli challenges Mexican Governor to a duel. Page 3

Matrimonial triangle is bared in court in noted British murder case. Page 4

Pilsudski opens offensive against Communists. Page 4

Two thousand German industrialists discuss economics at Dresden. Page 4

SOCIETY.

Newport Summer residents in Fall styles present colorful scene at Horse Show. Page 5

Wedding today of Miss Gertrude Birdsall and William R. G. Duane; Miss Mary E. Hurd and Lloyd Renshaw. Page 5

Miss Alice Bentley weds Captain McMahon. Page 5

FINANCIAL AND BUSINESS.

Interstate Commerce Commission calls for exhaustive rate report under Hoch-Smith resolution. Page 17

Net profits of leading American railroads total $116,895,311 in July. Page 17

Week's new bond offerings totaled $68,046,000. Page 18

Total bank clearings for twenty-three cities show gains for week to Sept. 2. Page 18

Uniform improvement continued in over-the-counter market. Page 19

Dun's and Bradstreet's reviews show continued improvement in business. Page 20

SPORTS.

Cardinals lose to the Reds in first of series by 4 to 2. Page 8

Pirates gain game on Cards by downing the Cubs by 3 to 2. Page 8

Giants rise up and trounce the Braves by 17 to 3. Page 8

Robins send the Phillies down to defeat by count of 4—3. Page 8

Yankees divide two with Athletics; lose, 7—2, and win, 7—4. Page 8

Dempsey workout in cold weather proves disappointing to crowd. Page 9

Crowds pursue Tunney all day, upsetting his plans for rest. Page 9

Anderson wins from Ryan on foul in third at Coney Island. Page 9

Richards and Williams gain final in national doubles play. Page 9

Edith Cavell is beaten by Banco Suivi at Belmont Park. Page 10

Anna Bradford's Girl paces fastest mile of season at Syracuse. Page 10

Murphy's Suzette wins three blues in Newport Horse Show. Page 10

Travers put out by Fetterolf in Montclair invitation golf. Page 11

Rhody again leads Star Class yachts; protested race ruled out. Page 11

ADVERTISING INDEX

	Page.		Page.
Apartments	32	Lost and Found	14
Automobiles	26	Public Notices	3
Births, Deaths	13	Resorts	27
Business Opps	28	Schools	27
Church Notices	6	Situations	26
Help Wanted	26	Steamships	27

AGED SUITOR KILLS BROOKLYN WOMAN

Then Ends His Life in Lexington (Ky.) Hotel After Row Over Size of Diamond in Ring.

CRIME CAREFULLY PLANNED

K. C. Kirtly, 70, Even Wrote Will Providing Burial for Victim, Mildred McDaniel, Aged 26.

Special to The New York Times.

LEXINGTON, Ky., Sept. 3.—A petty quarrel over the size of a diamond in a ring led Kelly C. Kirtly, aged and wealthy, to shoot his young companion, Mildred McDaniel of Brooklyn, N. Y., early today and then to commit suicide.

In the annals of crime in Kentucky the double killing is almost without precedent for cold-blooded deliberation, both in the preparation for the crime and in its enactment. Kirtly, seemingly, had sat up for hours preparing to kill the girl and himself and had thought of everything, even the possibility of the girl's relatives refusing to have her buried beside him in the cemetery here, for he had added a codicil to what he had written as his "will" which read:

"If anything happens to the girl friend that is with me, would like her burial expenses to be paid out of the money that is in the Second National Bank—that is, if she is buried in my lot in the Lexington Cemetery. There are five graves in my lot; that will leave three for my sister. If the girl is not buried in my lot, then I don't want to pay anything on her expenses at all."

Girl Wearied of Long Romance.

The romance that Kirtly ended was of fairly long standing, with the younger partner in the affair rapidly losing interest in her aged suitor, according to her friend, Miss Alma Gregory, also of Brooklyn, who was asleep in bed beside the McDaniel girl when the latter was killed, and who had accompanied the pair on their travels through this part of the South in an automobile.

Miss McDaniel was a telephone operator, red-haired, pretty, vivacious. She was 26, while Kirtly was 70. The man is accredited wealthy and had made a business of buying and selling restaurant and hotel properties. He formerly lived here, but no one has been found who knew much about his connections at that time.

A week ago Miss McDaniel and Miss Gregory were rooming together at 2,027 East Ninth Street, Brooklyn. Kirtly was in the South and telegraphed Mildred to meet him.

"Mildred begged me to come down with her," said Miss Gregory today. "We had lived together in Brooklyn, boarding with a nice family who thought that Mr. Kirtly was Mildred's uncle. She asked me to come along so that she could avoid being with him as much as possible, so I came."

The girls arrived in Charleston last Saturday. Kirtly had just sold a restaurant and other property there. He bought an automobile for Mildred and the three started to motor in this direction.

They came through Chesapeake, Ohio, and got here on Wednesday, going to the Lafayette Hotel, where today's tragedy occurred. There they registered as Kelly C. Kirtly and Alma and Mildred Gregory, letting it be understood that Kirtly was their uncle. They had adjoining rooms.

Bitter Quarrel Precedes Tragedy.

Yesterday Kirtly, according to Miss Gregory, bought Mildred a diamond ring which he had promised to her. From her own room Miss Gregory heard the man and the girl talking in the next room about the ring. They quarreled. The girl kept insisting he had promised a ring with a larger diamond in it. The talk grew very acrimonious. Then the door connecting the two rooms was flung open and Mildred came in to where Miss Gregory was, very angry. She flung herself into bed beside her friend, and exclaimed:

"I can't stand the old fool!"

That was about midnight. At 7 o'clock this morning Miss Gregory was awakened by a pistol shot close to her head. She sprang out of bed. Kirtly was standing on the other side of the room with a pistol in his hand. On the bed lay Mildred, a round hole in her head. Miss Grgory screamed and ran toward the hall door. Kirtly walked slowly to the bathroom.

As she reached the hall door, Miss Gregory heard another shot from the direction of the bathroom. She opened the door and screamed. Other guests on the floor ran into the corridor. Miss Gregory ran back into her room. She saw Kirtly on the bathroom floor, feeling about for his pistol. He found it. There was a third shot.

Wrote Will First Before Shooting.

Miss McDaniel was dead and so was Kirtly when help arrived. Miss Gregory almost collapsed. The police searched Kirtly's room and learned of the preparations he had made for his crime. Though the will, as he called it, had been written just before the shooting, it was dated Aug. 2, the mistake obviously being made in the month. The document read:

"Last will of K. C. Kirtly.

"First—I want my funeral expenses paid. I have insurance in the Metropolitan Life Insurance Company, also insurance in the Prudential Life Insurance Company.

"Second—I give everything to my sister, Mrs. Price Parker, also my Essex car. I sold my restaurant in Charleston, W. Va., and don't owe anything in Charleston. Would like for Thomas B. Adams to be administrator of my estate and give him my watch and chain for his trouble. I want W. R. Milward of North Broadway to put me away."

Then followed the extraordinary codicil. There was also a note to the undertaker, a local man here, giving explicit directions as to the funeral. These directions will be carried out, but tonight no one had claimed the body and no relatives had been heard from.

The Coroner's verdict was to the effect that Kirtly killed the girl and then committed suicide. The two bodies will be held until some instructions are received from relatives.

Hesitated on Making Journey.

At 2,027 East Ninth Street, Brooklyn, yesterday it was admitted by Mrs. Sadie G. Florence, one of the owners of the boarding house, that Miss McDaniel and Miss Gregory had lived there. She spoke in high terms of both girls and said that Miss McDaniel was "most charming" and "the soul of honor."

When on Friday of last week the telegram came from Kirtly, who, Mrs. Florence understood, was Mildred's uncle, the girl said:

"I don't quite want to go."

ARMY BLIMP FLIES THROUGH BIG STORMS

The TC-5 Lands Safely at Scott Field After Flight From Langley Field.

ST. LOUIS, Mo., Sept. 3 (AP).—After riding out electrical and thunder storms during the greater part of the night, in pitch darkness and soaked with rain, Lieutenant W. A. Gray and his crew of four brought the army blimp TC-5 into safe landing at Scott Field, Belleville, Ill., near here, soon after 6 o'clock this morning.

It was the first anniversary of the Shenandoah disaster, when that craft, much larger than the TC-5, buckled and crashed on Ohio hills. It brought to an end a night of uneasiness for many interested in the TC-5's flight, the first inland voyage by a Government airship since the disastrous flight of the Shenandoah.

The uneasiness of those waiting for the ship's arrival did not end there. Lieutenant Gray told about it.

"Shortly after leaving Dayton Thursday night," he said, "we ran into a heavy electrical and rain storm. It was about forty miles from Indianapolis. We encountered electrical disturbances all night. When we are in electrical storms we usually are worried.

"We were driven north of our course about fifty miles, and hung over the Mississippi River until dawn. We were not lost, for we practically knew our bearings."

Dawn found the ship over Granite City, Ill., north of here. Scott Field is only a short way from there.

"The night was so black and thick we could not see ahead of us," Lieutenant Gray said, "but we knew we were not far from Scott Field. The cars are not enclosed, and we became soaked."

The engines functioned perfectly through the night, the Lieutenant said, and he estimated that they had run about thirty-six hours since the ship left its base at Langley Field, Virginia, Wednesday.

Accompanying Lieutenant Gray were Lieutenant B. F. Starkey and Warrant Officer R. E. Lassiter, who served as pilots, and Sergeants Quinn and Johnson, engineers. None suffered ill effects from the night's buffeting against the elements.

Lieutenant Gray said that rough weather was desired for the flight of the ship, to prove its ability to withstand the elements. He accounted for the success of the flight to the fact that the TC-5 is shorter than the Shenandoah and of non-rigid type.

During the flight, Lieutenant Gray estimated, the ship covered 1,200 miles, although a direct line is only about 850 miles. The gasoline supply had dwindled to 155 gallons when the ship was pulled down this morning. The blimp can carry 400 gallons, which, with full speed flying, would last about seventeen hours.

COUNTERFEITING PLANT RAIDED; SIX MEN SEIZED

Federal Agents Assert Prisoners Were Preparing 1,000 $20 Notes for Holiday Use.

Federal agents under Joseph A. Palma, in charge of the United States Secret Service here, seized yesterday a complete counterfeiting outfit and arrested six men. The plant was seized and four of the men taken in an apartment at 3,115 Broadway. Two others were arrested and negatives and chemicals found at 164 West 121st Street. The prisoners were held at the Custom House for arraignment this morning. A seventh man, said to be in the plot and against whom with the others an indictment will be sought, was already in the Tombs for jumping his bail in another counterfeiting case.

The prisoners, according to Mr. Palma, are Walter T. Prince, Joseph Bonocoure (alias Joe Kennedy), John Cannon, Peter Carter, George Winters, Joseph Dubauw and Glenn Rodgers. The last named is the man in the Tombs. Mr. Palma said the six were arrested before they had been able to begin distribution of any of the bills, which were all to be of the $20 denomination. When the agents entered the apartment at the Broadway address, which is the home of Bonocoure, four of the men, they said, were preparing to print 1,000 $20 notes for distribution over the holidays.

With the real money they expected to get for the counterfeit twenties they had planned to buy materials to manufacture quantities of $50 and $100 notes, Mr. Palma said. The agents who were in charge of the entire investigation, which took them to Canada, are Robert L. Godby and Edward J. Connors.

Mr. Palma said that his men had long been on the trail of one of the alleged counterfeiters who had jumped his bail, and while in Canada found him and obtained information of a plot to make more counterfeit money. They trailed their man day and night until they obtained details of the alleged plot, then returned to New York and prepared to raid the plant before any money could actually be printed.

Ten agents took part in the raid which was arranged to avoid the throwing of acid by the men alleged to be counterfeiting. One man went to the basement, three to the roof and came down a fire-escape, while the others went to the hall door. Loud knocking on the hall door was the signal for the men on the fire-escape to break in the window. The arrangements were carried out in detail without mishap.

Mr. Palma said the man his agents were trailing in Montreal gave the first inkling of a new plot by going into a public library to read books on photoengraving.

MINERS AGAIN ASK AID.

Committee Here to Help British Strikers' Families Get Urgent Appeal

The Women's Committee for Relief of British Miners' Wives and Children, 70 Fifth Avenue, made public yesterday an urgent appeal sent from London that "American labor speed up aid."

The appeal came in a cablegram from Ellen Wilkinson, M. P., a member of the British miners' delegation which solicited funds here recently, and was announced by Miss Evelyn Preston, American Treasurer of the committee, as follows:

"On my return from America have found hideous suffering. Food kitchens closing down for lack of funds. Children unable to attend school for meals because they have no clothes or boots. Serious hunger in areas where guardians have stopped all relief. Need immediate and desperate."

At the office of the women's committee Miss Wilkinson's cable was interpreted as "indicating that little hope is entertained in British labor circles that present negotiations in London will bring an immediate termination of the strike."

NEW DENATURANT FOR ALCOHOL NEAR

Dry Unit Chemist Developing a Non-Poisonous Agency That Resists Manipulation.

EMPLOYS OIL COMPOUNDS

Obnoxious to Taste and Smell, They Are Calculated to Warn Public and Foil Bootleggers.

Special to The New York Times.

WASHINGTON, Sept. 3.—The early discovery by the Government of an agency of a non-poisonous character to denature alcohol utilized in the arts and industry so that the product, if illegally diverted, may be made so obnoxious to taste and smell as to render it unfit for beverage purposes is foreshadowed as a result of researches now in progress under the direction of J. M. Doran, head chemist of the Prohibition Unit.

Mr. Doran announced today that his work had developed the suitability as denaturants of certain complex oil compounds of an odorous and disagreeable nature which, combined with wood alcohol, would mark the concoction in such a way as to prevent its employment by bootleggers.

These oil compounds, used in conjunction with methanol (wood alcohol), Mr. Doran said, would remain with the alcohol under manipulative treatment and would result in a compound that no one would consume unknowingly.

Wood alcohol, or methanol, was adopted by the Government as a denaturant when Congress in 1906 passed the law exempting industrial alcohol from the payment of internal revenue taxes. Methanol also was used for like purposes in England, Germany, France and Canada. Other substances are now prescribed in addition, to meet specialized conditions in industry, such as gasoline, benzol and bay oil.

Inquiry Prompted by Alleged Deaths.

The present inquiry of Mr. Doran was prompted by demands that a substitute should be found in view of the number of deaths alleged to have been caused by concoctions said to contain methanol.

Mr. Doran said that the Government, in cooperation with industry, had devised more than sixty specialized formulas, about half of which were authorized before 1920, calculated to render alcohol unfit for beverage purposes and yet to enable manufacturers to employ the material in the most efficient manner. These mixtures are not available to the public at large, but are procurable only under the permit system in effect since 1926.

Declaring that there has been a noticeable increase in unlawful manipulation of completely denatured alcohol under the permit administration of the National Prohibition act, Mr. Doran continued:

"Current scientific work of the department, therefore, is being directed with a view to strengthening these formulas, not by rendering them more toxic, but by rendering them less potable, and in the working out of these problems partial success has already been obtained. Many factors bearing on the problem require extended scientific investigation."

Explaining that the denaturing grade of methanol carries distinctive odorous substances, commonly designated as pyroligneous compounds, that by their characteristic odor and taste at once disclose to the individual the patent fact that the mixture or liquid is unfit for consumption, Mr. Doran said:

"The fact that methanol forms constant boiling point mixtures with ethyl alcohol and, if redistillation is attempted, carries over with it in the distillate these odorous pyroligneous compounds, discloses the chief reason for its world-wide employment as a basic denaturing agent."

Protection of the Public Sought.

In conclusion, Mr. Doran said:

"The protection and encouragement of lawful industrial alcohol use coupled with maximum protection of the public is the aim and object of the department's scientific work on this subject.

"The scientific departments of industrial organizations are in continuous and hearty cooperation with the department's chemists and constant investigations are to be conducted with a view to more effective administration."

EX-DRY CHIEF ON RADIO.

Canfield Calls Education of People on Prohibition a Vital Need.

The spending of one dollar for effective educational service out of every ten expended for prohibition enforcement would be more potent than the revenue badge, according to a statement made over the radio last night by Palmer Canfield, former Federal Prohibition Director of this State. Mr. Canfield spoke from Station WMSG, Madison Square Garden, on the Eighteenth Amendment and the National Prohibition act.

"The process of educating and training the discipline of the intellect and bringing about the creation and regulation of a better and more balanced and normal sentiment is of the first consequence," he said.

"The cooperation of the citizen, and especially the younger citizen, is the most essential factor to produce obedience to law, and it is best obtained by proper educational methods than by open hostility. Every one should be vitally interested and concerned in law and order. The one alarming evil is the use of liquor by the youth, although the collective story of such drinking is often exaggerated. Yet prohibition must win or lose with the growing generation.

"There has been much agitation for light wines and beer. All wines have an alcoholic content from about 10 to about 20 per cent. All wines are intoxicating. There is only one way wines can be legalized, and that is by the repeal or modification of the Eighteenth Amendment.

"The same legal situation applies to high-powered intoxicating beer. Unquestionably, Congress can raise the alcoholic percentage contained in the definition of intoxicating liquor of one-half of 1 per cent. There may be a dispute as to just where the legal and actual dividing line lies between intoxicating and non-intoxicating liquor without conflicting with the Eighteenth Amendment, but it is somewhere between 2 and 3 per centum of alcohol by volume. This is equivalent to the 4 per cent. plus beer sold in the Province of Ontario, as the Canadian percentage is not based upon the volume.

"Instead of Congress conferring the power upon each State to raise the one-half of 1 per centum dividing line, which might cause litigation between the States and the nation, Congress could raise the percentage to the actual dividing line, which would be about 2½ per centum. Each State would have the right, as it has now, to adopt a percentage lower than that of the Federal Government, but no State can or could legally adopt a higher rate. I am not advocating it, but simply present the proposition in this new light, if it ever should be considered."

EQUITABLE CO. CLEAR IN FEDERAL BAIL BONDS

Buckner Announces Surety Concern Is Reinstated, and Explains Office Policy.

United States Attorney Emory R. Buckner yesterday reinstated the Equitable Surety Company as a satisfactory bonding company, to his office. One of his assistants recently objected to this company furnishing bonds in the case against William H. Gallagher, charged in two indictments, with William V. Dwyer, with conspiracy to violate the national prohibition act.

Mr. Buckner said the reason his assistant objected was because, at that time, more than forty defendants who had been bailed by the company, had jumped bail and that the company had neither caught them nor paid the bonds.

Mr. Buckner said that the company had now produced nearly all of the defendants, and has paid the forfeitures of those it had been unable to find. He explained that the policy of his office was that bonding companies must either produce missing defendants or pay the forfeitures in a specified time, otherwise he would recommend that their bonds be not accepted.

This rule, Mr. Buckner said, had stimulated bonding companies to employ their own detectives. He added that neither he nor his assistant had at any time intended a reflection upon the solvency of the Equitable Surety Company, that no examination of the company's books had been made, nor did he think such an examination necessary.

The Equitable recently issued a statement that it would request Mr. Buckner to issue a formal statement that his attitude toward the company had been "unfounded and very much in error."

ELEVEN WOMEN CALL 'GAS MAN' A FRAUD

Detectives Say Prisoner Admits Collecting $1,500 in Two Months in Long Island City.

Her suspicions aroused by his use of a rubber stamp instead of a pencil in signing a receipt for her $1.18 gas bill, Mrs. Anna Clendenning of 58 Fifth Street, Long Island City, had the collector arrested yesterday. He said he was Joseph Weitz of 320 West Twenty-third Street, Manhattan. Magistrate Conway held him without bail for trial in Special Sessions after Detectives Layden and Devery said he had admitted to them that in two months he had collected more than $1,500 from gas consumers in the Hunter's Point and Astoria sections.

Captain Gallagher of detective headquarters then said later that ten women in addition to Mrs. Clendenning had identified Weitz as a gas man who had collected money from them.

The detectives said Weitz told them his collections amounted to about $25 a day and that he had been operating in that neighborhood more than a month.

"What would you do when they refused to pay a bill?" asked Captain Gallagher.

"I would threaten to turn off the gas and wave a wrench," replied Weitz. "The wrench usually had the desired effect."

"Did you turn off any meters?" asked Captain Gallagher.

"I think I turned off about half a dozen," said the man.

Layden and Devery reported that Weitz has been convicted of the same offense three times and had served sentences in Elmira and the New York Penitentiary.

DRY HEAD ASKS WHY RUM CASES FAILED

Reason Given by Prosecutor for Defaulting on Foley Beer Charges Called Subterfuge.

CITES OTHERS, YET UNTRIED

Poulson Charges Labrecque Case Has Dragged Five Years Until Witnesses Are Dead or Scattered.

Superintendent Marna S. Poulson of the Anti-Saloon League of New Jersey issued a statement in Newark headquarters yesterday asking why "most of the big cases so carefully built up by the prohibition unit are permitted to go to default by the Justice Department."

Mr. Poulson cited the quashing of the indictments against J. Harry Foley, Secretary to the Governor, when United States Senator Edwards held the New Jersey Executive office, and twelve others pending since 1923 in the Federal courts.

"The reason given by the District Attorney for discontinuing the prosecution in these cases, that Saul Grill, the leading Government witness, is lost and cannot be found, impresses us as a subterfuge," Mr. Poulson's statement read. "To our positive knowledge Grill and William E. Dunigan, who collaborated in making the Government's case against these defendants, have been available during the three years that the Department of Justice has permitted the cases to drag along.

"Grill was available a year ago, when Edward Butler, Vice President of the Peter Breidt Company of Elizabeth, made his trip across the continent to save his bail bond. Grill, we know, was available at the Hotel Pennsylvania, New York, in the early Summer, and we don't believe he is now dodging any subpoena servers."

Asking why these cases were allowed to go by default, Mr. Poulson also cited the Labrecque Warehouse and Kanengeiser cases in Newark.

"The original Labrecque case has dragged for five or six years until witnesses are dead or scattered," he said. "The Kanengeisers had five indictments against them, now over five years old, not one of which was ever moved for trial. Let District Attorney Winne explain why. No public explanation has ever been made by Mr. Winne why he never retried the case of Bauer and Oshrin of Jersey City, involving thirteen defendants, all convicted and sentenced to jail, but sent back by the Circuit Court for retrial on a technicality."

District Attorney Winne when asked to comment on Mr. Poulson's statement said, "I have nothing to say."

INVOKES OLD ALCOHOL LAW.

Buckner Obtains Heavier Penalty Than Under Prohibition Statute.

United States Attorney Buckner invoked yesterday a law, enacted before prohibition, which prescribes a penalty ten times as great as does the prohibition statute for "renaturing" or taking the poison out of completely denatured alcohol. The older law fixes a penalty of five years' imprisonment and $1,000 fine, whereas, under the prohibition act, the penalty for the same offense is six months' imprisonment or $1,000 fine. It is expected to be effective in preventing what is known os "laundering" or restoring denatured alcohol.

The old law was invoked in the case against Carlo Castiglione and Joseph Locomo, of 743 East Eleventh Street. On July 28 detectives raided that address and seized a still equipped with a bootlegger's device for removing the poisons from denatured alcohol. They seized also seventeen fifty-gallon drums of denatured alcohol and seventy-five five-gallon cans of "renatured" alcohol.

Yesterday Assistant United States Attorney Charles D. Williams had just obtained a jury when the defendants entered pleas of guilty. Federal Judge Thomas B. Kennedy, in view of the saving of time and expense resultant from the pleas, sentenced each defendant to six months in prison and fined each $1,000.

This was the first prosecution in this district under the act of 1913. It will be used altogether hereafter instead of the prohibition act in similar cases.

BUSINESS OPPORTUNITIES

Bank and business references required.
Rate $1.00 an agate line. *Telephone* Lackawanna 1000
Advertisements subject to censorship. Questionable announcements excluded.

CAPITAL WANTED.

A SOUND AND ETHICAL INSTITUTION can use additional capital for development; a man of national standing is principal associate; splendid opportunity constructive thinker; business is one that contemplates better thinking and better living; investment of at least $20,000 essential. W 459 Times.

CONSTRUCTION COMPANY BUILDING apartment houses uptown, wants partner with $30,000-$40,000; good opportunity. K 396 Times.

PARTNER WITH CAPITAL, EXPLOIT TWO novelty inventions, patents demonstration. B 233 Times.

CAPITAL TO INVEST.

I SEEK OPPORTUNITY TO INVEST AND participate in enterprise which will stand thorough legal and accounting investigation; principals only. L 281 Times.

BUSINESS MAN WISHES TO INVEST IN well-going manufacturing business with services. L 585 Times.

CAPITAL OBTAINED FOR EXPANSION of going business. James Plunkett, 15 William St.

HAVE $2,000 CASH AND SERVICES. What have you to offer? M 20 Times.

BUSINESS CONNECTIONS.

TO AN INTERIOR DECORATOR.
(Man or Woman.)

There is open an excellent opportunity to join owner in an attractive proposition. For interview write J. H., Box 879 Times Downtown.

GOING TO SOUTH AFRICA, AMERICAN UNIVERSITY MAN WITH ESTABLISHED CONNECTIONS, WISHES REPRESENT MANUFACTURER OR EXPORT HOUSES; HIGHEST BANKING AND COMMERCIAL REFERENCES. B 223 TIMES.

RAINCOAT MAN.

Must be thoroughly familiar with the manufacturing of raincoats, also must know the business. Box 248, 228 West 42d.

YOUR PRODUCT MANUFACTURED COMPLETE in our factory; dies, tools, metal stamping. Eureka Tool Co., 42 Walnut St., Newark.

FIRST-CLASS PLANT, 12 NEW LOOMS, for immediate operation. Willie Akel Sr., 123 West 22d. Phone Watkins 3424.

FOUNDRY MACHINE SHOP, BOSTON, has capacity more work; contracts wanted. K 347 Times.

Stores and Departments For Rent.

TO LEASE—WHITE GOODS DEPARTMENT on the main floor in one of the busiest stores on 4th Av., Mount Vernon, N. Y. K 392 Times.

FOR SALE.

Stores and Shops.

HIGH-CLASS LADIES' SPECIALTY SHOP, good location, 3-year lease. Apply Shirley Specialty Shop, 1,160 St. John's Place, Bklyn.

BEAUTY SALON, RICHMOND, VA.—SALE, best hotel; personal interview. L 586 Times.

Restaurants and Tea Rooms.

HIGH-CLASS TEAROOM, MERRICK ROAD, Gray Goose, 524 Merrick Road, Lynbrook.

Garages.

GARAGE FOR SALE IN WEST SIDE, CAPACITY 60 cars; fully equipped repair shop; long established. W 462 Times.

GARAGE NEAR NEW JERSEY TUNNEL; owner going into larger business. M 460 Times.

Leases.

FOR LONG-TERM LEASE.
Entire building, four stories, on 6th Av., near 28th St.; size 20x60; large store and lofts; immediate possession. K 395 Times.

GARAGE, FUR DISTRICT; CAPACITY 100 cars; wonderful transient business; owner other business; terms. Fischberg, 1,440 Broadway. Longacre 6608.

Miscellaneous.

HIGHLY PROFITABLE CASH RECEIPT business in Northern New Jersey for sale, $7,500; interview by appointment only. B. & F. Sales Company, 42 Spring St., Newark, N. J. Phone Humboldt 4700.

FOR SALE.
Estate of several thousand acres, large lake and streams, in Pike County, Penn. For particulars, write to J. S. Holden, Box 708, Port Jervis, N. Y.

WAREHOUSE ESTABLISHED GOOD LOCATION; big bargain; must sell immediately. H 542 Times.

FINANCING—LOANS.

AUTO OWNERS, QUICK LOANS.
CAR IN YOUR POSSESSION.
LOANS MADE SAME DAY.
Strictly confidential. Lowest rates.
PEERLESS FINANCE CORP.,
250 West 57th, Suite 621. Circle 7082-3-4.

AUTO OWNERS, QUICK ACTION, CAR IN your possession. Belaire Finance Corp., 1,819 Broadway. Columbus 2418. Also general finance.

ELPECO FINANCE CO., 1,170 BROADWAY, advances money on accounts, notes and trade acceptances. Phone Ashland 9626-9627.

QUICK AUTO LOANS, LOWEST RATES; largest company. Phoenix, 1,780 Broadway. Circle 8410.

WE'RE opening the Fall season with styles, shades and *values* that will open your eyes. Come in, buy a Kaufman and be cured of the high-priced hat habit!

Silver Pearl, Chamois, Steel, Doe, Copper, Woodland Brown And all the other New Fall Shades

$3.35 All One Price

SOLE AGENTS *for* CROSBY & CO.
World Famous, Finest Quality Felts, $4.85

Kaufman
World's Largest Retailer of Hats
Stores Everywhere—See Phone Book

Coming Soon

Finest Fastest Flyers *to* California via The Overland Route

Watch for complete story of these new trains.

Before you plan your California trip let us tell you about this super service.

CHICAGO & NORTH WESTERN
UNION PACIFIC
SOUTHERN PACIFIC

TUNE IN *for the* TIME

THE Metropolitan Chimes give the exact time by radio each week-day morning through Station WEAF at 6:45, 7:00, 7:15, 7:30 and 7:45.

At night the exact time is flashed every quarter hour from the Metropolitan Tower.

METROPOLITAN LIFE INSURANCE COMPANY